WEATHER
Tonight: Increasing Cloud
Wednesday: Rain, Wind, Warmer

Victoria Times

TODAY'S NEWS TODAY
Classified 386-2121
Telephone 382-3131

88th YEAR NO. 227 ★★ VICTORIA, B.C., TUESDAY, MARCH 7, 1972 10 CENTS DAILY 20 CENTS SATURDAY

SMOULDERING REMAINS are all that's left of the Melrose Display Fireworks Co. plant in a southwest suburb of Chicago. The plant was completely levelled Monday by a series of explosions.

Youth Aid Plan 'Missed Goals'

Times News Services

OTTAWA — Most of the federal government's $67.8 million worth of youth programs last summer failed to reach their objectives, according to a "leaked" evaluation report published by the Ottawa Citizen.

These programs included the $25 million Opportunities for Youth program.

In the Commons today Opposition leader Stanfield asked why the government had delayed publishing its $400,000 evaluation report and Prime Minister Trudeau said he would look into the delay.

The report was quoted as stating the Opportunities for Youth program was "weakly administered" and did nothing to reduce summer unemployment despite some measure of success.

Two of three projects under the $3.7-million travel and exchange program were "hastily conceived, poorly planned and administered in a haphazard fashion."

Only one report on the summer programs last year has been released. It was done by Systems Research Group of Toronto as an independent evaluation for the state secretary's department and hailed the Opportunities for Youth program as a great success.

The Citizen says the government report has been ready for release since last December. The state secretary's department says the final version still is being edited and will not say when it will be published.

★ ★ ★

It said there were many drafts of the report and a spokesman was unable to say whether The Citizen report is purported to be part of a final draft.

The final report would be released as soon as possible.

Meanwhile, State Secretary Gerard Pelletier said, with the deadline for application for Opportunities for Youth projects for this summer approaching, that more than 2,000 requests for grants have been received.

The program has $33,978,000 to spend this year, compared with $24,712,000 last year — the first for the program.

In Toronto, an economist and an adviser to citizens' groups have been making a pretty fair wage telling people in the Ottawa-Hull area how to be poor.

Julien Maillard and John Fraser have both worked on the project — preparing a handbook to help the poor — with Local Initiative Program grants from the federal government, says a survey by The Globe and Mail.

As the man in charge of 36 workers on the projects, Mr. Maillard will be paid $280 a week until the end of May when the project is completed and the poor handbook printed.

Fraser acknowledges there is "some validity" to charges that he and others are "middle-class parasites" living off the poor on government-sponsored projects.

NANAIMO SLATES PORT EXPANSION

NANAIMO (CP) — The Nanaimo Harbor Commission today announced a multi-million dollar expansion plan that it says will make Nanaimo harbor one of the largest forest products terminals in Canada.

Harbor commission chairman Doug Robinson said deepsea berths and an industrial area will be established on 185 acres of reclaimed land.

He said four major forest products firms have agreed to establish plants on the land that will provide at least 425 jobs.

Robinson said the new industrial docks could mean up to 4,000 new jobs when service and support industries are considered.

The federal government has made about $6 million available for the harbor commission to borrow.

CTV to Get Leaf Games

By The Canadian Press

The traditional CBC telecast of a Saturday night Toronto Maple Leaf home game will switch to CFTO-TV, an outlet of the rival CTV network, for the first time this weekend.

But that's about all that seemed clear today about the fate of National Hockey League telecasts out of Toronto. NHL telecasts are the biggest home-produced TV attraction in Canada.

Harold Ballard, president of Maple Leaf Gardens, kicked the CBC out of his rink Monday, saying he was fed up with TV technicians' walkouts.

The technicians, members of the National Association of Broadcast Employees and Technicians, have left their Gardens camera posts four times since Dec. 4 in their series of rotating strikes against the publicly owned broadcasting corporation.

John Bassett, president of CFTO, was quick to snap up Saturday's telecast at Mr. Ballard's invitation.

Meanwhile, CBC officials met this morning to discuss the legal aspects of the network switch.

Caught in the middle was MacLaren Advertising Agency which holds the TV rights to all NHL games in Canada. It sells the games to sponsors, then pays the hockey teams for the talent and the TV networks for their time.

Games are shown Saturdays on CBC and Wednesdays on CTV. Toronto fans see the Leafs when they are playing at home on those nights during the schedule and playoffs.

Among the legal aspects being discussed by the CBC were Mr. Ballard's authority to switch stations and the contract the CBC has with the advertising agency.

It is not yet known whether

Continued on Page 2

Fireworks Plant Gutted

CHICAGO (UPI) — A series of tremendous explosions destroyed a five-acre suburban fireworks factory Monday, demolishing 16 of 18 plant buildings and sending shock waves as far as Gary, Ind., 25 miles away. "I thought the world was coming to an end," said Edwin Yunker, operator of a nearby implement plant. "It was like a million stars in the sky."

At least three persons were killed and 27 others injured in the blasts at the Melrose Display Fireworks Co., in nearby Orland Park.

Skyrockets and other fireworks exploded into the giant black cloud that billowed over the complex. Aerial bombs flew through the air, touching off grass fires when they landed.

Most of the 27 men and women who worked at the plant were on a coffee break when the explosions occurred. The blast knocked out windows in homes and schools. The fireworks complex looked like a giant, smouldering junkyard.

Tom Bettenhausen, 24, an ambulance driver, and his partner were two of the first persons on the scene.

"All hell broke loose," Bettenhausen said. "We were both knocked off our feet. On the second explosion you could see skyrockets and hear them. Even sparklers were soaring into the air. It was unbelievable."

After nine explosions ripped the fireworks company, police cordoned off an area within a two-mile radius of the blast for fear that dynamite and black powder in two other underground bunkers might blow up.

NEWS BRIEFS

Bomb Blamed

BARCELONA, Spain (Reuter) — Police conducted an intensive investigation today into the collapse of a modern 10-storey apartment building which claimed the lives of at least 16 persons amid growing speculation the collapse was caused by a bomb explosion.

PM Visits Quebec

OTTAWA (UPI) — Prime Minister Trudeau will make a brief, one-day visit to eastern Quebec Friday covering the communities of Victoriaville and Drummondville, his office announced today.

Dollar Devalued

WASHINGTON (AP) — The House of Representatives banking committee approved a United States dollar-devaluation bill today in exactly the form requested by President Nixon. It paved the way for final congressional action next week. The bill sets the official price of gold at $38 an ounce instead of $35, a devaluation of 8.57 per cent for the dollar.

New China Envoy

PEKING (Reuter) — China's new ambassador to Canada, who may be a link in future Sino-American contacts, left today for his new post accompanied by his wife. Yao Kuang, 51, will succeed Huang Hua, who now is permanent Chinese representative at the United Nations.

U.K. Feels Tremor

MANCHESTER, England — (Reuter) — An earth tremor shook parts of northern England today, damaging houses and buildings but apparently causing no injuries.

Coal Price Up

LONDON (AP) — The government announced a 7½-per-cent price increase Monday on all types of coal. It said this was part of the price to the public of a seven-week strike of miners.

Sunk Tug Found

VANCOUVER (CP) — The tug Haro Straits, missing with five men aboard since Feb. 27, was found on the ocean floor Monday night, in U.S. waters about 20 miles south of Vancouver.

Popularity Test In N.H. Starts

MANCHESTER, N.H. (AP) — Some 200,000 New Hampshire voters cast the first presidential primary ballots of 1972 today in an important test of Senator Edmund Muskie's standing as the leading candidate for the Democratic presidential nomination.

The primary is basically a popularity test to be followed by 23 other primaries leading to the presidential election Nov. 3. The presidential nominees from each major party will be picked at national conventions this summer.

Muskie appealed for a big vote as a near-native from neighboring Maine in a campaign that ended with a barrage of charges between himself and Senator George McGovern of South Dakota over which had been first to disclose the source of campaign funds.

"If I can't get help from my friends close to home, I don't know where to expect it," Muskie told 200 supporters as he wound up his campaign Monday night in the north country paper mill town of Berlin, just 40 miles from his Rumford, Me., birthplace.

Two hours later, even closer to the Canadian border in the hamlet of Dixville Notch, voters gathered at midnight to cast primary day's first votes. All 11 Republicans voted for President Nixon, while Muskie took five of six Democratic votes. McGovern had the other.

Muskie was favored to defeat McGovern and three other on-the-ballot foes and one write-in contender in the Democratic preference vote. But the Maine senator's percentage was considered crucial for judging his performance.

Aides were hoping for at least 50 per cent. Muskie said "I don't make predictions" and refused to set a goal.

McGovern, seeking at least 25 per cent of the total, said at a brush factory here Monday his campaign has gained momentum but "whether it will be strong enough to win, I can't tell."

The other Democrats on the ballot are Los Angeles Mayor Sam Yorty, Senator Vance Hartke of Indiana and Edward Coll, a 32-year-old social worker from Hartford, Conn. A well-financed write-in drive was conducted for Representative Wilbur Mills of Arkansas.

The Democratic contest overshowed the Republican race in which Nixon was expected to easily outdistance liberal Representative John Ashbrook of Ohio.

WHAT'S WRONG WITH NAME SUNFLOWER?

Health Minister Loffmark should do something to make parents more "responsible" in the naming of their children, Burt Campbell (SC—Revelstoke-Slocan) said in the legislature Monday.

He said he heard of one child in his constituency being named Tree, another called Sunflower and a third Anichtka.

"What's wrong with Sunflower?" asked Alex Macdonald (NDP—Vancouver East).

Bomb Found In Jet

NEW YORK (UPI) — A bomb was discovered in the cockpit of a Transworld Airlines jetliner bound for Los Angeles from Kennedy Airport today after TWA officials were warned that four bombs would go off unless the airline paid $2 million in ransom.

A TWA spokesman said an anonymous caller directed airline officials to a storage locker in the TWA terminal at Kennedy where a note and two duffle bags were discovered. The note demanded that $1 million be placed in each bag.

If the demands were not met, the note said, bombs would go off every four hours during the next 24 hours on TWA planes.

TWA ordered its flight 7 bound for Los Angeles to return to New York airport shortly after takeoff at 11:30 a.m. EST.

A live bomb was discovered inside the aircraft's cockpit by port authority police and members of the New York City bomb squad, TWA said.

The 707 jetliner with 45 passengers aboard was evacuated before the bomb was discovered. It was parked on an isolated area of the field and the passengers were returned to the TWA terminal.

Police said they removed four pounds of explosives to the police garage and were awaiting the arrival of a bomb disposal unit vehicle.

Bennett Won't Look at Time

Premier Bennett remained deaf, dumb and blind Monday as opposition members and reporters tried to get him to explain his government's full-page budget ad in this week's issue of Time magazine.

What has upset the opposition is the fact that the government cut off its advertising in the Victoria Times and the Daily Colonist when they ran a cigarette advertisement last month, yet the offending copy of Time — which is printed in Vancouver — carries both tobacco and liquor ads.

When Bennett approached the legislature for Monday's afternoon sitting, he claimed, as he did Friday, that he had still not seen the ad.

At the opening of Monday's night session, when a copy of the magazine was sent to his desk, Bennett waved away the page who was bringing him the magazine and refused to allow him to put it on his desk.

TOO BUSY

As Bennett left the chamber, reporters presented the magazine to him, but the premier snapped: "I'm too busy, too busy. I'm here to do the people's business."

The government was urged to rescind its ban on advertising in Victoria newspapers.

Leo Nimsick (NDP—Kootenay) said the government should wait until the B.C. Supreme Court rules whether B.C. has the right to pass legislation prohibiting liquor and tobacco advertisements.

Nimsick said this was "blackmail" and had cost the paper hundreds of dollars in ad revenue.

Supreme Court Justice E. E. Hinkman reserved judgment Feb. 25 after hearing four days of arguments brought by four tobacco companies and three publishing firms against the provincial laws.

Nimsick, who did not vote for the ban on liquor ads, said the government should not withdraw its ads from the Victoria dailies and allow them to remain in Time magazine.

Gordon Dowding (NDP—Burnaby-Edmonds) asked Loffmark whether the government intended to withdraw Seagrams products from provincial liquor stores because an ad for one of their products appeared in Time.

The government previously indicated this would be done if the ad ban was violated. Dowding was ruled out of order.

Assassin Attempt Fails

BELFAST (UPI) — A bomb blew "a hole the size of a bus" today in the floor of a Belfast department store, but an attempted machinegun assassination of a part-time soldier failed when the intended victim punched one of his assailants in the nose.

An army spokesman said the intended victim, a member of the paramilitary Ulster Defence Regiment, then drove off his two attackers with a shotgun.

Four members of the defence regiment have been killed this year, two of them in the past week.

The spokesman said the man and his wife heard noises in their backyard Monday night as they relaxed at their home in Kilcoole Park, a north Belfast suburb.

KICKED DOOR SHUT

The door burst open and two men, one carrying a submachinegun, tried to enter. The defence regiment member kicked the door shut and grabbed his shotgun. The door burst open again and the man punched the first of his two attackers back and opened fire.

INDEX

	Page
Births, Deaths	22
Classified	22-28
Comics	30
Duncan, Cowichan	33
Entertainment	17
Family Section	20, 21
Finance	10, 11
Prairie News	32
Sports	13, 18
TV, Radio	22

TECHNICIANS ACCEPT TERMS

OTTAWA (CP) — Government electronic technicians have officially accepted a contract agreement signed more than a week ago by their union negotiators and the federal treasury board.

Local 2228 of the International Brotherhood of Electrical Workers, which represents the 2,200 technicians, informed its membership and the treasury board today that "more than 50 per cent" of ballots cast during the ratification vote last week approved the contract.

The exact result of the vote will not be known for about a week, said Des Davidge, union business agent. Some of the local unit results were received by telephone and the actual ballots were still on their way here by mail.

The agreement, achieved under the mediation of Gordon Simmons of Queen's University, gives the 800 technicians in the largest category a 15.1-per-cent increase over a 25-month contract retroactive to July. A 23.7-per-cent raise was originally sought by the IBEW.

Break Drug Price Monopoly — MLA

British Columbia's provincial pharmacy should go into the wholesale business to break monopoly pricing in the drug industry, Alex Macdonald (NDP—Vancouver East) said Monday.

He and Robert Strachan (NDP—Cowichan-Malahat) charged prescription drug prices have gone beyond the reach of many families.

Strachan said one-third of prescriptions written in B.C. go unfilled because of high prices.

Macdonald said: "Everybody in British Columbia knows that the price of prescription drugs is out of the reach of ordinary people."

Strachan said: "I don't care what radical program you develop to get the people of this province out of the clutches of these people (the drug manufacturers)."

Strachan charged the North American drug industry "acts without conscience" in setting prices for prescription drugs.

He called on expansion of medicare coverage to include drug costs. Macdonald said a provincial pharmacy could bring prices down by buying drugs from Italy, Scotland and even the U.S. often at one-thirtieth the wholesale cost of drugs produced in Canada.

Drugs bought in bulk by the provincial pharmacy could be sold to hospitals and other pharmacies interested in reducing prices. It could even go into manufacturing, Macdonald suggested.

He said the small amount of competition from a provincial pharmacy would help drive prices down.

Both Strachan and Macdonald referred to a study Health Minister Ralph Loffmark commissioned a year ago about how to reduce drug costs.

The study intended to determine what generic drugs could be substituted for brand name products when prescriptions were being filled.

Loffmark said the provincial pharmacy already supplies drugs to certain patients whose bills would be otherwise very great.

He said the B.C. Pharmaceutical Association passed a bylaw allowing druggists to substitute one brand of drug for another, but the bylaw was not approved by the cabinet.

Loffmark said there was no guarantee the substituted drug would be of equal quality or cheaper.

★

IN THE HOUSE

Medical students should receive a salary while they are attending school to keep them off the already-crowded job market during the summer, Bill Hartley, (NDP—Yale-Lillooet) suggested in the house Tuesday.

He said that since the government pays 90 per cent of costs of educating a doctor "another 10 per cent might as well also be paid." See Page 3.

Other Legislature stories on Pages 8 and 9.

Doctors 'Hold' Hospital Keys

Health Minister Ralph Loffmark admitted Monday the medical profession controls admission of patients to British Columbia hospitals.

"If you go to Doctor 'A' you can go into the hospital today, but if you go to Doctor 'B' you can't get in for two year," Loffmark told the legislature in answer to a question put by Ernie Hall (NDP—Surrey).

Hall told the house during debate on Loffmark's salary estimates that his constituents wanted to know why some people can get into hospitals more easily than others.

Hall told Loffmark he had been brave in instituting reforms in other practices of doctors and should now put his "gallant conduct" towards correcting the unfair practice of admissions to hospitals.

Saanich Denies Clinic Share

Saanich council decided Monday night not to share with other area municipalities in making a $21,250 grant to the G. R. Pearkes Clinic for handicapped children.

The decision, on a 6-to-2 vote, came after council had considered a report on the clinic's finances from the Community Council of Greater Victoria.

Approval of the grant, as part of a $170,000 expenditure for a proposed extension to the clinic, had been recommended by the Greater Victoria Intermunicipal Committee.

Ald. Edith Gunning said all council members were aware of the "very wonderful work" done by the clinic, and for this reason were loath to reject any request for help. However, the Community Council had indicated that the organization had reserve funds totalling $192,000.

She appreciated that the clinic's board of directors wanted to be "good stewards" of its finances, in view of uncertainty over future operating costs, and that therefore they wanted to hold on to these funds.

"I think, though, the municipality has so many calls on its tax dollar, particularly this year, that until the clinic really needs the money for construction I don't see how council can justify giving this grant."

Mayor Hugh Curtis commented that while he had the greatest admiration for the clinic's activities, he would prefer to see "this thing sort itself out further."

Council could always reconsider its decision and give a grant later "if the need is proven," he said.

Only aldermen Les Passmore and Alan Newberry voted in favor of approving the Saanich share of the grant.

The grant, over a three-year basis, was to have been split on a per-capita basis among the four core municipalities of Victoria, Saanich, Esquimalt and Oak Bay, as well as the Saanich Peninsula municipalities of Central Saanich, North Saanich and Sidney.

At last month's meeting of the intermunicipal committee Victoria Mayor Peter Pollen criticized the clinic's representatives for failing to give sufficient information and justification for the grant.

Oak Bay council also decided Monday night to rescind its earlier motion to approve sharing in the grant. The action was taken after considering the Community Council's report.

BLACK RHINOCEROS, weighing about 4,000 pounds, poses with her 30-pound offspring, born this week in the St. Louis Zoo. The zoo staff said a litter of leopard kittens was born about the same time, possibly as many as four, but mother leopard, unapproachable in seclusion in the lion house basement, has made the kitten count a matter of conjecture.

HIS 'N HERS CONTROL

BIRMINGHAM, England (AP) — An abortion clinic is offering a "his and hers" package deal — husbands can be sterilized while they wait for their wives to have their pregnancies terminated.

The Birmingham Pregnancy Advisory Service, a registered charity, says:

"It is comforting for the wife to have her husband nearby when she goes in for an abortion, and it ensures that the woman does not have to return asking for a second abortion some time in the future."

Ten couples were dealt with last week under the scheme, says the service's director, Nan Smith.

The charge: £74.50 ($212.70) for both operations.

"Obviously," said Mrs. Smith, "this type of service is only requested by married couples or others with a very stable relationship who have thought things over very carefully."

Local Teachers Shun Mass Rally Plan

Greater Victoria Teachers' Association president Byron Barker said today the association will not participate in mass rallies planned this week in opposition to government legislation which would limit teachers' salary increases.

Barker said the majority of Victoria teachers do not favor becoming involved in political fighting.

The mass rallies have been organized by the Collective Bargaining Defence Committee, a group composed of representatives from the B.C. Teachers' Federation, the B.C. Government Employees' Union, Canadian Union of Public Employees, Hospital Employees' Union, Psychiatric Nurses' Association of B.C. and the College Faculty Federation of B.C.

The rallies will be held in Vancouver on Thursday and in Kamloops, Prince George, Trail and Nanaimo on Saturday.

Barker said there are elements within the BCTF which differ in opinion over tactics to use to oppose the government legislation.

"There is one group which favors overt political fighting," Barker said, "and there is another group which does not support becoming politically involved."

He said the majority of Victoria teachers fall in the latter category. A special general meeting has been called for March 15 to discuss tactics.

"We will decide then how involved we will become, if we become involved at all," he said.

A survey is being made of local teachers, he said, to get their opinions on action to be taken. Results will be known by the March 15 meeting.

Barker said some teachers feel there is more to the BCTF than the mere role of acting as a bargaining agent. The BCTF is a professional organization, he said, and some teachers feel politicking should be kept out of it.

Adam Robertson, president of the BCTF and chairman of the committee staging the mass rallies, says the purpose of the rallies is to inform public employees of the threat posed by the government to their collective bargaining rights.

"These groups have been drawn together by the Bennett government's clear intention to eliminate collective bargaining from the public sector through legislation and arbitrary controls on pay increases for public employees," he said.

The centre of the committee's attentions is Bill 3, currently before the legislature. The bill would force school districts to get ratepayer approval for any teachers' salary increases above a level set by the cabinet.

"This legislation would deprive school teachers of bargaining rights they have exercised for decades," Robertson said.

He said that if collective bargaining rights can be taken away from teachers so easily, it is inevitable they will be taken away from other organized workers as well.

HE'LL TEST 'BITE' ON YOUR GUARD DOG

DETROIT (AP) — For $10, Jimmy Binford is offering to tell whether a dog's bark will be followed by a bite.

"Actually, people are more interested in getting their dogs to bite than not to bite," he says. "Mostly I test guard dogs to see if they will protect their masters."

The 22-year-old Binford opened his "Agitation Service" a month ago to provide low-cost testing and training for "poor people who buy a guard dog and then can't afford to get him trained."

"Everybody's buying a dog for protection," he said.

Binford makes house calls which means he can often judge a dog immediately.

... CBC

Continued from Page 1

Saturday's game against California Golden Seals will be the only one affected.

This Saturday, the CBC schedule called for the Montreal Canadiens-Chicago Black Hawks telecast for most of the country with the Toronto game being aired regionally.

It may still do that if it can get its Montreal technicians to promise not to spoil things—in which case it will lose only the Toronto telecast to CFTO.

But if the CBC can't guarantee the Montreal game, MacLaren's will give Saturday's national telecast to CTV, using the CFTO crew.

Ted Hough, vice-president of MacLaren's, said Monday he can wait until the close of business Wednesday for a CBC guarantee.

Last Saturday, NABET technicians walked off the job in Montreal. When the network piped in the Toronto game for Montreal fans, NABET members in Toronto termed it "strike breaking" and left their cameras in the Gardens, killing the show after 17 seconds of play.

The CBC switched to the Boston-Detroit game that started 30 minutes earlier. Enraged fans deluged CBC and Gardens switchboards with calls.

The fuming Mr. Ballard said in a statement the technicians' act was "disgraceful" and that it "represented an action in our building that I will not permit the CBC to allow to happen again."

"These people are through. The next time they come into the Gardens they will buy their own tickets—if they can get them. Leaf fans must be ensured coverage of our fight to get into the playoffs. The fans deserve it, the players deserve it and so do the sponsors."

Ed McPherson, secretary of NABET's Toronto local, said the union's national committee had no comment on Mr. Ballard's statement except it was being considered. NABET also staffs Wednesday night's games shown by CTV but the rotating strikes are directed against only the CBC.

NABET has separate contracts with CTV and CFTO and Mr. McPherson said some technicians employed by the Toronto outlet may view the switch of Saturday's game as strikebreaking.

Asked about the possibility of a sympathy strike, Mr. McPherson said: "I honesty don't know. I do know there is some possibility of conflict . . . as this apparently is being done on a game-per-game basis."

NABET technicians signed with CFTA two months before their last contract expired Jan. 1 and have five months to go in their current contract with CTV.

Fishermen Protest Seal Limits

LA VERNIERE, Que. (CP) — About 500 hunters and fishermen are opposed to the federal government's quota on seal hunting on the Magdalen Islands in the Gulf of St. Lawrence, a spokesman for the men said Monday.

Marcel Hubert, who heads a committee representing the men, said they met Sunday to voice their opposition to a federal fisheries department directive which sets an 8,000-seal limit on the coming season's hunt.

He said the department has granted Quebec a quota of 11,000 seals, with 3,000 allotted to the North Shore area.

The limit is inadequate, Mr. Hubert said, because hunters can normally bring in between 15,000 and 20,000 if weather and other conditions are good.

La Verniere is a village on Ile du Cap Aux Meules, one of the Magdalen Islands.

Teachers Plan Spending Plea

The B.C. Unemployed Teachers' Association plans to meet Education Minister Donald Brothers Wednesday to ask him to reconsider limiting school board spending.

Association spokesman Jack Lowther of Vancouver said the unemployed teachers, who are spread all over the province but mainly concentrated in the lower mainland, are opposed to the government's proposed legislation to limit school board spending to 108 per cent of the basic education program.

"We oppose any percentage at all," Lowther said. "Money should be granted strictly on the basis of need within the school district."

Lowther said the quality of education is going down as a result of government cutbacks and that pupil-teacher ratio should be lowered in the province by hiring more teachers.

He said the only work the unemployed teachers have is substitute teaching, which can be precarious.

The group also plans to meet members of the NDP and Liberal caucus, and Conservative MLA Dr. Scott Wallace.

Painting Slashed

MONTEVIDEO, Uruguay (AP) — Someone made a four-inch razor cut in an oil painting by Marc Chagall on loan from a French gallery, authorities reported Sunday. The painting, The Red Tree, is part of an art exhibit sponsored here by the French embassy. Officials said the painting was insured for about $200,800.

Highway Expropriations To Get Campbell Scrutiny

Municipal Affairs Minister Dan Campbell said today he is seeking a review of individual cases involving property owners who face land expropriations along the Island Highway by the department of highways.

Campbell, MLA for the Comox riding, which takes in a stretch of the Island Highway, said several individuals have contacted him with what they consider injustices as a result of department of highways policies.

Campbell said when property owners apply to subdivide portions of their land, they are finding that the highways department will expropriate some of the land and give no compensation.

Some of the cases involve subdivision of relatively small areas of land, Campbell said, areas which would not normally require service roads to be built.

The department maintains that the expropriations are necessary so that the highway can be widened or service roads built to accommodate heavier traffic in the area of the subdivision.

But Campbell says that in some cases the areas of land being subdivided are distant from the highway, but highway frontage land is being expropriated anyway.

A person may want to subdivide a 10-acre piece in the back of his 100-acre lot and finds that he will still have to give up highway frontage with no compensation.

Some residents have claimed that new property lines would cut through parts of their houses and fixtures, which would have to be moved if the property owner wanted to stay on his land.

Campbell also said location work on new sections of the highway shows that it will eventually be located to the west of where it runs. This would not necessitate expropriation of land on the east side of the present highway, he said, and persons who have land expropriated on that side of the highway are being subjected to undue hardship.

He said there are some cases where increased traffic would make a service road necessary for a subdivision and therefore it is not the legislation of the department of highways which needs to be changed. He wants to see a review take place of the cases where property-owners have legitimate claims.

Campbell said he is meeting with department of highways officials on the matter.

Return Plan For Geoffroy In Motion

MONTREAL (CP) — Solicitor-General Jean-Pierre Goyer says steps are being taken for the return to Canada of escaped murderer Yves Geoffroy and Carmen, his bride of 10 weeks, following their arrest Monday in Barcelona, Spain.

In announcing the capture of the Geoffroys Monday, Mr. Goyer said two Quebec Provincial Police officers and a member of the RCMP are in Barcelona "to make sure that the Spanish authorities don't release the pair until legal procedures against them are complete."

capital scene

Ladies' Auxiliary to Queen Victoria Hospital, bridge luncheon Wednesday, March 15, nurses residence, Collison Street. Luncheon and fashion show, 11:30 to 12:30 p.m. followed by bridge.

The Boy Scouts' Association will show two films —"Tents and Tenting" and "Caves and Caving" at the Newcombe Auditorium, Sunday, March 19, 2 p.m.

St. Dunstan's Church ACW St. Patrick's day coffee party, Wednesday March 15, 10:30 a.m., church hall, Tyndall and San Juan. Demonstration of potting by Kent and Pat Macleod.

Workshop in mental health sponsored by Ecumenical Women's Outreach of Greater Victoria, Wednesday March 8, 9:30 a.m. to 3:30 p.m., First Baptist Church, 1600 Quadra Street. Baby sitting service, 478-5830.

Rabbie Namaliu, a University of Victoria student who was born in New Guinea, will be among the speakers at a free film and slide show on development in New Guinea, to be held in the Victoria YM-YWCA auditorium at 7:30 p.m. Thursday.

British Columbia, Australian and New Guinea YMCAs and YM-YWCAs are partners in a special Papua-New Guinea development project, as part of their contribution to the world-wide growth of the movement.

Display of arts and crafts by young Victoria artists, 10 a.m. to 9 p.m. Friday and Saturday, Student Union Building, University of Victoria. Variety ranges from dulcimer-making to sculpture. Open to public.

Ladies' auxiliary, Branch No. 172, Royal Canadian Legion, Esquimalt Dockyard, spring tea, The Bay's Douglas Room, Saturday, from 2 to 4 p.m., featuring home cooking and a door prize.

Introductory lecture on the theory and practice of transcendental meditation, 1270 Pandora Avenue, 8 p.m., Wednesday.

Canadian Authors special meeting at Dunlop House, 1950 Landsdowne, Thursday, March 9, 8 p.m. Writer Cecil Clark will speak.

Annual meeting, the Corporation of Royal Jubilee Hospital, Nurses' Residence lounge, Wednesday, March 15, 8:30 p.m.

the weather

The weather across B.C. has returned to near normal following the passage of an active frontal system over the province. Another low pressure area is becoming organized south of the weather ship today and will move northward spreading cloud, rain and near gale force winds to the south coast this evening and overnight.

DOMINION PUBLIC WEATHER OFFICE
5 A.M. FORECASTS
Valid Until Midnight Wednesday

Greater Victoria: Today, clouding over by evening. Tonight, overcast. Brisk southeasterly winds. Wednesday, rain. Highs both days near 50. Lows tonight, mid-thirties.

Lower Mainland, East Vancouver Island: Clouding over by evening. Rain Wednesday. Brisk southerly winds overnight. Lows tonight, mid-thirties. Highs both days, upper forties.

North and West Vancouver Island: Today, increasing cloudiness. Tonight, overcast with rain after midnight. Wednesday, rain. Highs both days upper forties. Lows tonight, mid-thirties.

TEMPERATURES YESTERDAY

	Max.	Min.	Prcp.
Victoria	45	35	trace
Normal	48	38	—
ONE YEAR AGO			
Victoria	43	38	—
ACROSS THE CONTINENT			
St. John's	45	24	.09
Halifax	34	11	trace
Montreal	19	3	—
Ottawa	12	2	.01
Toronto	23	16	.25
North Bay	9	5	—
Churchill	—7	—24	—
The Pas	11	—4	—
Thunder Bay	17	15	.18
Kenora	13	9	.40
Winnipeg	20	7	.12
Regina	38	—5	.05
Saskatoon	12	—5	.05
Pr. Albert	10	—3	.10
Medicine Hat	43	5	.07
Lethbridge	44	9	.44
Calgary	40	3	.07
Edmonton	15	—20	—
Penticton	47	27	—
Cranbrook	44	18	.05
Vancouver	45	31	—
Pr. Rupert	36	30	.05
Pr. George	30	18	.02
Nanaimo	47	25	—
Kamloops	42	17	.01
Revelstoke	38	23	.08
Fort Nelson	3	—10	.05
Peace River	8	—12	.04
Whitehorse	—3	—17	trace
Fort St. John	5	0	.05

World Temperatures: Rome 45, 56; Paris 39, 50; London 37, 54; Berlin 37, 54; Amsterdam 37, 48; Brussels 36, 54; Madrid 46, 57; Moscow 4, 30; Stockholm 30, 34.

CITY'S WEATHER RECORD

Sunshine, March	17.8 hrs.
Last March	22.6 hrs.
Normal (30 years)	25.5 hrs.
Sunshine, 1972	181.7 hrs.
Last Year	157.1 hrs.
Normal (30 years)	192.2 hrs.
Precipitation, March	2.99 ins.
Last March	.51 ins.
Normal (30 years)	.51 ins.
Precipitation, 1972	13.35 ins.
Last Year	7.90 ins.
Normal (30 years)	8.12 ins.

SUNRISE, SUNSET WED.
(Pacific Standard Time)
Sunrise, Sunset Wednesday

TIDES AT VICTORIA HARBOUR

	Time	Ht.	Time	Ht.	Time	Ht.	Time	Ht.
	H.M.	Ft.	H.M.	Ft.	H.M.	Ft.	H.M.	Ft.
5	05.35	8.4	12.50	3.6				
6	05.30	8.4	13.40	3.3				
7	05.20	8.4	14.45	3.2				
8	04.45	8.4	15.55	3.0				
9	05.40	8.4	17.05	2.7				
10	07.15	8.2	17.55	2.5				

TIDES AT FULFORD HARBOUR

	Time	Ht.	Time	Ht.	Time	Ht.	Time	Ht.
	H.M.	Ft.	H.M.	Ft.	H.M.	Ft.	H.M.	Ft.
5	01.15	7.7	07.05	10.2	14.25	3.6	22.25	9.1
6	01.55	8.5	07.15	10.0	15.05	3.4		
7	00.05	9.4	03.10	9.1	07.30	9.8	16.00	3.3
8	01.40	9.7	05.05	9.5	07.35	9.6	17.00	3.3
9	02.40	10.0	06.20	9.5	09.00	9.5	18.00	3.1
10	03.30	10.1	08.35	9.2	09.30	9.2	19.00	2.9

PEARSON
NEXT RED LION
SELLS
MOTORCYCLES
HONDA

Healing Substance... Shrinks Piles, Checks Itch

Exclusive healing substance proven to shrink hemorrhoids... and repair damaged tissue.

A renowned research institute has found a unique healing substance with the ability to shrink hemorrhoids painlessly. It relieves itching and discomfort in minutes and speeds up healing of the injured, inflamed tissues.

One hemorrhoidal case history after another reported "very striking improvement." Pain was promptly and gently relieved . . . actual reduction or retraction (shrinking) took place.

And most important—this improvement was maintained in cases where clinical observations were continued over a period of many months. Furthermore, these tests and observations were made on patients with a wide variety of hemorrhoidal conditions. All this was accomplished with a healing substance (Bio-Dyne) which quickly helps heal injured cells and stimulates growth of new tissue. Bio-Dyne is offered in ointment and suppository form called Preparation H.

In addition to actually shrinking hemorrhoids, Preparation H lubricates and makes elimination less painful. It helps prevent infection which is a stated cause of hemorrhoids.

Just ask your druggist for Preparation H Suppositories or Preparation H Ointment (with a special applicator).

Satisfaction or your money refunded.

Preparation H

CROSS BAKED COMING SOON

COME IN TODAY

WHICH TWIN does his own

INCOME TAX

It's easy to spot the wise man who takes his return to H & R BLOCK. He's smiling, happy and secure. Smart taxpayers from coast-to-coast know the value of qualified tax assistance.

COMPLETE RETURNS $5 up

LIFE

GUARANTEE
We guarantee accurate preparation of every tax return. If we make any errors that cost you any penalty or interest, we will pay the penalty or interest.

H&R BLOCK LTD.
(CANADA) LTD.
Canada's Largest Tax Office with over 5,000 Offices in North America

2651 DOUGLAS ST.
1826 OAK BAY AVE.
(at Bank Street)
Now 2 Offices to Serve Victoria Better
WEEKDAYS 9-9 SATURDAY 9-5
386-0012

No Appointment Necessary

MLA Suggests B.C. Pay Pupils To Complete Medical Studies

Salaries for medical students were proposed in the legislature Monday by Bill Hartley (NDP — Yale-Lillooet).

The proposal came during debate on Loffmark's $294.6 million in spending estimates which were approved at 11:10 p.m.

UBC last year approved a plan whereby fourth year students would be paid $2,000 but has not found a source of funds.

Hartley said medical students should be paid salaries to enable them to study 10 months a year and keep them out of the job market which is already tight enough.

"We would naturally expect them to work here after they graduate," he said, suggesting this would be a way for them to show "social responsibility as public servants in a truly professional manner. "It would help solve northern doctor shortages, he said.

Hartley said he understands society already pays for 90 per cent of educating a doctor, so the additional 10 per cent might as well also be paid.

ISSUE PRAISED

Liberal Leader Pat McGeer also raised the doctor shortage issue.

McGeer said there have been suggestions the death Dec. 31 of a man named Sam Neiley resulted from lack of a doctor in Stewart. The man died of a cerebral hemhorrage in Prince Rupert where he was flown from Stewart.

The Liberal leader said a doctor had left Stewart despite a $800 a month subsidy shared by the municipality and a mining company.

McGeer said it is a "shocking situation" that a doctor couldn't be retained in the remote town because the provincial government wouldn't pay a subsidy.

Loffmark said the government is prepared to consider a subsidy system for doctors in remote areas and has asked the new medical manpower committee to study the question.

In answer to a McGeer question, Loffmark said some subsidies have already been paid to northern doctors through the department of public health.

Opposition Leader Dave Barrett suggested acupuncture be applied to an unnamed portion of Loffmark's anatomy to get some action on facilities for treating drug and alcohol addicts.

"Stop this double-faced, pious nonsense," Barrett said in berating Loffmark for condemning "pushers" of alcohol when the government makes $70 million annually from the sale of liquor.

"Please don't be hypocritical," Barrett told Loffmark, adding it was stupid of the minister to suggest addicts should have to pay for their own problems.

YOGA

The same reasoning could apply equally well to schizophrenics and others who might be portrayed by the minister as responsible for their own problems, he said.

Frank Ney (SC — Nanaimo) read from a study of how yoga and transcendental meditation had helped reduce dependence on drugs, alcohol and cigarettes.

"I say we can't afford not to consider any means of dealing with these problems," Ney said.

The MLA said Nanaimo is "holding its own" on the drug problem after a 177-per-cent increase in cases in the previous year.

Alex Macdonald (NDP — Vancouver East) said the government should establish a legislative committee to study medical problems in B.C., with hearings lasting throughout the year.

'MISLEADING'

It would do more good than the "garburator committees" which Loffmark has been setting up, Macdonald said, complaining that the minister had failed to solve the problem of medical service in outlying areas for five years, so this year he set up a medical manpower committee.

In his annual attack on Loffmark for inadequate psychiatric services for children, Barrett called for the defeat of the government and accused Premier Bennett of smiling during his speech.

Barrett and Loffmark clashed over whether several hospitals had psychiatric beds for children. Loffmark said the hospitals didn't designate such beds but would admit children to them. Barrett said the minister was misleading the house or was being misled by the hospitals.

"Big deal, political speech," said Premier Bennett when Barrett had finished.

Teachers Roast MLA Stand

POWELL RIVER — The Powell River and District Teachers Federation has taken a swipe at minister-without-portfolio Isabel Dawson.

In a new release Monday, the teachers say "Mrs. Dawson has so little confidence in her own government's legislation that she apparently can't face questions at a meeting with Powell River teachers."

The release says: "The teachers regret that the Mackenzie MLA has refused to appear at a meeting of all the teachers in District 47 until after the second reading of the provincial government's Bill 3 — legislation that affects taxpayers, the school board, all union members and teachers."

The release goes on to state that "Mrs. Dawson, a cabinet minister, informed the federation's executive members that she needed more time and she could obtain more information during second reading." The executive of the teachers' federation contends that third reading is a mere formality.

The teachers say "an invitation has been extended and refused, but if there was such a meeting, Mrs. Dawson insists on a "no hassling" policy by the teachers and that Mackenzie's riding NDP candidate Don Lockstead, not be present."

OAK BAY SCHOOLS 'GIVEN TOO MUCH'

School board candidate Joe Richards charged today that Oak Bay gets special treatment with school additions and renovations and called for election of no more trustees from Oak Bay.

Richards, who is contesting the school board byelection Saturday against Lavinia Greenwood, Karel de Roo, Frank Preston and Ted Robbins, said school board figures show that recent construction of a gymnasium, change rooms and renovations to the old building at Monterey Elementary in Oak Bay cost $29.26 per square foot. This, he said, is well above the cost per square foot paid for other district projects.

He cited work at Vic West Elementary at $21.73 per square foot, Quadra Elementary at $16.37, Reynolds Junior-Senior at $16.40 and Arbutus Junior at $18.49.

Richards also said the Monterey project went ahead of the work at Vic West, which supposedly had a higher priority rating by the board.

He said Monterey got a full gymnasium while Vic West got only an activity room despite the fact that department of education figures show the two schools are comparable in size.

Richards said Oak Bay was taxed for only about 20 per cent of the total municipal contribution to the school district (other money comes from Victoria, Saanich, Esquimalt and rural areas) and said it is "unfair" for Oak Bay to have as many as four representatives on the board, as it does presently.

Two of the candidates running in the byelection are from Oak Bay.

Richards urged a return to the old ward system of trustee elections, used by the board until recently.

Elections are now held on an at-large basis, with candidates eligible from any part of the district and all electors allowed to vote for any candidate.

The board at its last meeting in February voted to retain the present system of at-large elections.

Richards said that if another trustee is elected from Oak Bay, that municipality would have majority control of the school board, not a good thing for the rest of the district.

DRIVE WITH CONFIDENCE...
GO Chevelle
A HUNDRED GOOD REASONS GOING FOR YOU
CHEVROLET
CORNELL
3050 DOUGLAS 385-5777

PEARSON
NEXT RED LION
SELLS
JET — I/O
CRUISERS

Death Law Ban May Free Man

YUBA CITY, Calif. (AP) — Once the court ruling outlawing the death penalty in California becomes final, Juan Corona could go free pending trial on charges of hacking 25 men to death, says the judge assigned to the case.

"Once that decision is final, I would say absolutely he is entitled to bail," Judge Richard Patton of the Colusa County Superior Court said Monday.

But Patton denied a motion by defence lawyer Richard Hawk to release the farm labor contractor from custody immediately, calling it "premature."

The Feb. 18 ruling by the California Supreme Court to ban the death penalty in the state takes effect March 18 — a Saturday.

Hawk said he will renew his motion to have Corona released on the following Monday — March 20.

The defence lawyer said after that date, the only thing that might keep his client behind bars would be a decision by the state high court to allow a rehearing on its ruling.

Such a rehearing is being sought by state Attorney-General Evelle Younger.

Corona, 38, has been jailed since May 26, 1971, when he was arrested after authorities unearthed slashed bodies buried in peach and prune orchards along the Feather River.

TAX TIPS

Q. What should I do about my income tax return if my address has changed since last year?

A. If your address is now different, make the necessary changes on your income tax return and do this in the "correction" areas immediately below the label. Also, be sure it is the labelled return that you send to the data centre. If you moved after filing your return and have claimed a refund on your tax return, write to your district taxation office informing them of the change of address. Many refund cheques are delayed each year as a result of taxpayers changing their addresses after filing, and not notifying their district office of this change.

★ ★ ★

Q. Who qualifies for the age exemption for income tax purposes and what proof has to be sent with the tax form when claiming this exemption?

A. For 1971, the $500 age exemption may be claimed by a taxparer only if he was 70 years of age or over during the year. Persons aged 65 to 69 do not qualify for the age exemption in 1971. It is not necessary to supply proof of eligibility unless asked to do so by the tax department.

Q. My wife and I are the same age and this year we qualify for the age exemption. On my tax form do I claim $500 age exemption for my wife as well as $500 for myself?

A. No. The fact that your wife is entitled to claim the $500 age exemption if she files her own tax return does not affect the amount you can claim as married exemption.

★ ★ ★

Q. What are the requirements regarding keeping my business records after I have filed my income tax return?

A. Records must be kept until written permission to destroy them is received from the taxation department. This would involve writing to the district taxation office stating what records you wish to destroy, the years involved, and your reason for wishing to destroy them.

★ ★ ★

Q. When my parents died I went to live with an aunt. I was not legally adopted by my aunt but she paid for my education. She is now quite elderly and I give her a small allowance. Am I allowed to claim her on my income tax form as a dependant?

A. If your aunt has an income of less than $950, you may claim her as a dependant as if she were your mother.

ST. PATRICK'S DAY
EXTRA SPECIAL MYSTERY TOUR
ENJOY A DELICIOUS AND HEARTY ST. PATRICK'S DAY DINNER THEN
TOUR THE CITY
TRAVEL IN STYLE — MEET A LOT OF PEOPLE AND MAKE A LOT OF FRIENDS
COME ONE, COME ALL!
$9.00 Includes Everything
CALL 385-4411
Leave V.I. Coach Line Depot 2 p.m.
March 17, 1972—Rtn. 8:00 p.m.

Buckling seat and shoulder belts is an idea you can live with. GM

You look at Chevelle... it says style.
You price Chevelle... it says value.
You look into Chevelle... it says dependability.

First things first, so let's take a closer look at Chevelle's style.

In particular, the style of the Chevelle Malibu Sport Coupe. This is a very sporty-looking machine. Featuring an easy-wheeling 112" wheelbase and a sweeping, low-profile silhouette.

And notice the full-door glass. Another sporty touch.

Now, how about Chevelle value.

Value isn't just a question of how much car you get for your dollar (in Malibu's case it's a heck of a lot), but how well the value holds up. What happens at trade-in time?

All Chevelles have a gratifyingly high resale value simply because they've proved themselves over the years. Because they held up over the years. And here's why.

Chevelle dependability is the sum of many different things. Features like inner fenders to protect the outer fenders; flush-and-dry rocker panels; side-guard door beams; a steel cargo-guard barricade between the trunk and the rear seat.

The proof of that dependability is all tied up with Chevelle's good value generally, and high resale value in particular. And remember, you don't become one of Canada's most popular mid-size cars without establishing dependability and continuing to prove it.

Chevelle Malibu. Style. Value. Dependability. It all adds up to one very good deal.

To find out just how good a deal, see your Chevrolet dealer, today.

Chevelle

*Some of the equipment illustrated is optional at extra cost.

Isn't that saying a good deal?

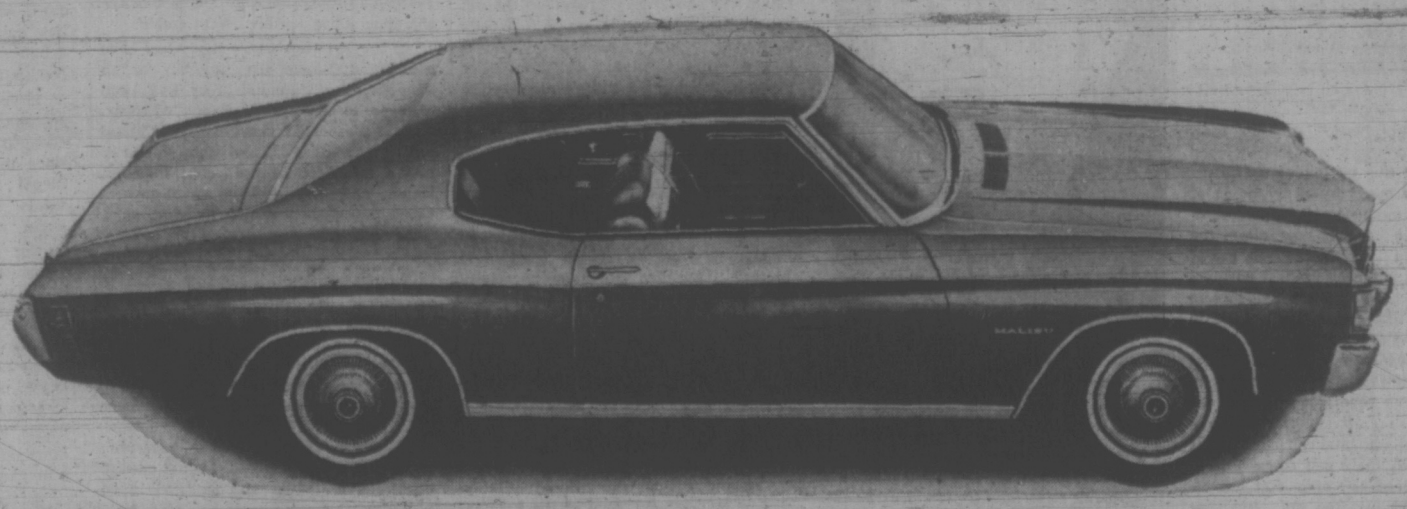

We want your 1972 Chevrolet to be the best car you've ever owned.

Watch "THE WHITEOAKS OF JALNA" Sunday nights at nine.
Pick up a FREE Jalna souvenir programme at your Chevrolet and Oldsmobile dealers (limited supply).

Victoria Times

TUESDAY, MARCH 7, 1972

BRIAN TOBIN, Editor — STUART UNDERHILL, Publisher — GORDON BELL, Managing Editor

Far Beyond Protest

Although background moves are under way and Britain has reportedly devised a new political proposal for settlement of the agonizing struggle in Ulster, the bombing atrocities continue to a degree which has shocked both north and south communities of Ireland.

The savagery of the attacks is that of mad dogs, with women and children bearing the brunt of the most recent onslaughts. The weekend bombing of a crowded Belfast restaurant brought home to both Protestants and Catholics what has long seemed clear to outsiders: the fact that rational political protest has long been abandoned and the continuing wave of violence betrays nothing more than mental illness. Monday's blast in a crowded parking lot in Belfast confirms the judgment.

Whether or not the IRA is responsible for the most recent destruction, it has perpetrated a sufficient number of bombings to tarnish whatever patriotic image it started out with a few months ago. To leave a time-bomb ticking where it will kill and maim innocent civilians is a cowardly act which no extreme of partisanship can condone. The very extremity of the violence may have the ultimate effect of demonstrating to both sides that attempts at mass murder will gain neither of them any political advantage.

But the destruction and the hatreds engendered by it are preventing any logical attitude on the part of the people. Until the violence can be controlled it will be impossible in practical terms to win agreement to, or to implement, a political arrangement with any hope of success. Agreements require intelligence, and there is little intelligence operating in the hate-filled streets of Ulster today.

Any settlement will probably have to be imposed by force, which could open a whole new chapter of revolt. While to the active participants the struggle may appear as a battle between two small groups, it is really, in the imagery of Ambrose Bierce, the suicide of one large group — no new tragedy for Ireland.

Cooling Rock

In a climate cooled considerably since Generalissimo Francisco Franco began to heat up the Gibraltar issue in 1964, the foreign ministers of Britain and Spain have talked quietly about the "Rock" in Madrid during recent days. No announcement of a radical change in conflicting policies is expected. Spain has maintained that it will settle for nothing less than complete sovereignty over the promontory. Britain has said it will never go against the wishes of Gibraltarians, who are almost unanimous in wanting to remain British.

But circumstances can alter cases. Britain has offered, as a concession, the use by Spain of the airstrip on the isthmus connecting Gibraltar to the Spanish mainland — with the flags of each country flying from masts there. Moreover Britain's expected entry into the Common Market in January of next year would give force to one of the terms of the Treaty of Rome in relation to the Rock. The specific clause states that a European territory "for whose external relations a member state is responsible, will be juridically part of the Common Market."

Spain has demonstrated its desire to beome a member of the Common Market and signified that desire by signing a preferential trade agreement with the ECM on June 29, 1970.

These developments suggest the possibility of a fruitful outcome from the diplomats' conversations — a way out of an impasse which has been profitable to neither.

While Thousands Yawned

Almost unnoticed by the man in the street, behind the paper or in front of the television screen, an incredible feat of science got under way last week as the space traveller, Pioneer 10, left Earth on a voyage to Jupiter.

The long, curving route will bring the craft comparatively close to the biggest planet by December 2, 1973, and permit a battery of scientific instruments to read and transmit back to Earth information as to the physical conditions, including radiation, on the giant body.

At 483 million miles from the sun, Jupiter is the "middle" planet in the solar system, but its properties are largely unknown and a good deal of mystery has been created by its heavy atmosphere and the great red patch on its surface.

It is a measure of the scientific sophistication of our times that man can optimistically launch a space vehicle toward a spot in the sky where no body is today, in the knowledge that nearly two years from now a planet will have moved around to meet it. After this brief pass in the night of space the craft will head on into the cosmos, perhaps to wander for millions of years, perhaps to end in collision with another wandering fragment, or even to land upon some far and unimaginable shore.

The message it carries is that there is human life here, but that 99.99 per cent of it was looking the other way at the time of departure.

". . . have I got good news for you . . ."

BRUCE HUTCHISON

A Premature Obituary

WASHINGTON — In the current jargon of this capital the "special relationship" between the United States and Canada is dead. It died, apparently, when the Canadian government sought and was indignantly refused a unilateral exemption from President Nixon's tariff surcharge last autumn. At that point, it is said, Canada became just another foreign nation with all the rest and thenceforth would be treated like them.

In fact, the "special relationship" is not dead and cannot die. It lives, and must live, under the mandate of geography, history and interdependent daily business, no matter what governments on both sides may say or do. These continental truths will remain unaltered long after the present dispute of trade and currencies has passed. Undoubtedly new and perhaps more serious disputes will open in the future, but they, too, will leave the basic situation unchanged because the two North American nations must live side by side, willy-nilly, in perpetual if sometimes uneasy symbiosis on the same island, surrounded by mankind's sea of troubles.

Ultimate Truth

The ultimate truth is well understood by President Nixon and Prime Minister Trudeau, though neither of them, nor any man now alive, will see its larger consequences.

After last December's abrasive clash between their officials, the American and Canadian leaders recognized that the old "special relationship" no longer existed in technical terms. That is to say, Canada need not expect the United States to exempt it automatically from economic policies applied to the world at large, as often happened in the past. But, as Mr. Nixon put the future in a happy phrase, Canada will enjoy a different, "special special relationship" — an intimacy with its neighbor denied, for reasons of mutual interest, to other nations.

Yet at the moment the neighbors literally don't know what they are talking about in their commercial argument. They cannot agree even on the simple figures of their joint business.

This reporter, for example, had been assured by the Canadian government that in 1970 and 1971 Canada ran a minor over-all deficit in the United States market. The American government, however, adds up the figures to show a surplus of $2.4 billions.

Between the two versions the gap is so wide, indeed so far beyond belief, that negotiations become difficult, if not impossible, until the neighbors agree on a method of calculating their exchange of goods, services and capital. They have reached no agreement yet and meanwhile are talking in different mathematical languages without an interpreter.

The complexities of business between the world's two largest trading partners are outside the layman's comprehension, but it is staggering for him to find the ablest American and Canadian experts miles apart on the mere facts of record. So they stand today, shouting, as it were, across a grand canyon of statistical fog and the public on both sides hears only faint echoes, signifying little or nothing.

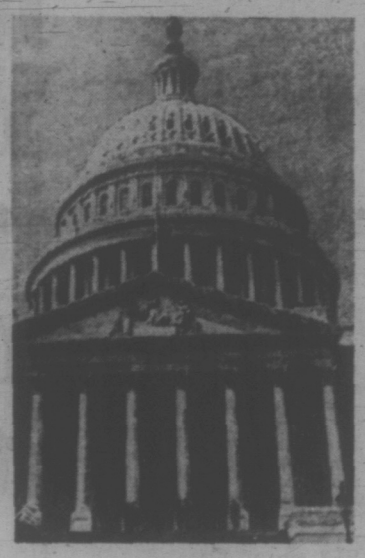

WASHINGTON
. . . electoral problems

This extraordinary, almost comical, confusion will pass and the true figures will emerge from the computers, but probably not before the Canadian election.

The politicians of Washington, with electoral problems of their own, understand why the worried Trudeau government is loath to make a new trade deal, and inevitably antagonize some local voters, until it has been re-elected. They are bitterly disappointed with Canada's secret offers, which they consider ludicrous, but they hope to break the logjam once the election is past, whether the Liberal party wins or loses it.

However the statistics are finally reconciled for past years, they already are changing for the future.

On the one hand, Canada's huge surplus of merchandise trade in the American market (apart from invisible and capital items) has begun to fall. It will fall still further if the Canadian inflation continues at anything like the present rate, to price our goods out of the market and encourage imports of cheaper American goods.

On the other hand, the United States is grappling with a foreign exchange problem much larger and more difficult than most Canadians realize. And that problem will not be solved magically, or soon, by the December currency agreement.

Depending on how the figures are reckoned, the United States suffered a total exchange deficit last year of something between $20 billion and $30 billion — far more, in any case, than it can tolerate for long. But the American government does not expect any sudden improvement. For another year at least, and probably two years, deficits on a vast scale will continue as the currency and trade concessions won by the United States work their way through the arteries of the world economy.

The American government also knows that it has only bought time in which to discipline and harden its own economy, that all its gains can be quickly frittered away if its production costs and prices keep rising to dull its competitive edge. The same is equally true of Canada.

If Dollars Unloaded

In the period immediately ahead, one danger, of course, is that the currency agreement will unravel as foreigners try to unload their United States dollars. The American government discounts this possibility. It thinks the agreement will hold, mainly because any alternative is worse and mutually catastrophic.

The more likely danger is that the United States Congress, impatient and angry with an ungrateful world, will upset the government's long-range plans by passing some drastic protectionist law and inviting the world's retaliation. That way lies economic suicide for everybody.

Hence a year of elections in Canada and the United States is dubious and dangerous in both. While the risks are grave, and may be mismanaged by both, they cannot basically revise the interdependent geographic, economic and political anatomy of North America. Nor can they remake the nature of its human inhabitants, who will certainly quarrel from time to time on statistics, money and other questions but know, in their bones, that they cannot escape their joint manifest destiny.

HAROLD GREER

Unknowns in the Drug Report

TORONTO — There was more politics than science in that report from the Ontario Drug Addiction Research Foundation which said that marijuana smoking doesn't appear to produce physiological or medical complications.

The Foundation did not want to publish the report, if only because its one and a half year experiment is only two-thirds completed. It was virtually ordered to do so by the new Minister of Health Dr. Richard Potter, on the ground that the opposition parties and the press had been asking for it.

If that was Dr. Potter's real reason, it was the first time the government has been so solicitous of the press and the opposition. More likely the good doctor, being green to his office, was the victim of some bad public relations advice to the effect that marijuana is big news these days and here was a chance to get in on the action.

Officials Upset

In any event, Foundation Director David Archibald and his officials were visibly upset after the press conference was over and even Dr. Potter was having second thoughts, telling reporters he was sorry the report had been made public. "All it's going to do," he admitted, "is disturb people."

Hindsight admittedly is easier than foresight but it doesn't take a Solomon to realize that this particular document is bound to be exaggerated by much of the press and misunderstood by most of the public. No matter how often the "tentative" and "preliminary" nature of its conclusions is emphasized, it will inevitably be taken as scientific evidence in support of legalizing marijuana, when in fact it is nothing of the kind.

Take, for example, the first of the tentative, preliminary "statements" in the Foundation's report: "We could detect no evidence of physiological damage or medical complications." Note that this does not say there was no such damage or complications, only that the researchers could not find any. But how did it get reported? The Globe and Mail, a very careful newspaper, began its front-page story: "Regular marijuana use does not create any short-term medical or psychological problems . . ." etc.

The point is a vital one because there is no scientific means at present for detecting THC — the active ingredient in marijuana — in the body. Scientists do not know whether it is eliminated and, if so, at what rate. The Foundation's report acknowledges this in so many words when, under the heading of unfinished business, it says "the most important problem is that of developing a fast and reliable quantitative technique for assessing the presence of THC in the body." It adds: "The lack of such a technique seriously diminishes the value of further work."

Indeed yes. It also seriously diminishes the value of the Foundation's work to date. What scientific value is it to say "We could detect no evidence of physiological damage or medical complications" when the means of detecting THC in the body do not exist? One might as correctly say that smoking tobacco for 98 days (the longest of the Foundation's marijuana experiments) produces no evidence of cancer. The analogy, indeed, may not be inappropriate: marijuana contains about 50 per cent more tar than tobacco does.

DR. RICHARD POTTER
. . . having second thoughts

Not to put too fine a point on it, this whole experiment by the Foundation has something of the mad scientist about it.

What the Foundation did was to find 20 healthy male volunteers, all of whom claimed to be regular marijuana smokers but were otherwise "average" mentally and physically, and pay them to enter the Foundation's hospital for the experiment. They were first shown how to make wooden stools and woven belts, which they sold for tokens to buy food, entertainment and other services and which they surrendered for cash at the end of the experiment.

The experiment for 10 subjects (the other 10 were a control group who got mostly placebos) consisted of 18 days when no marijuana was available, followed by one week during which it could be purchased at "street prices" if desired, followed by 51 days during which a minimum dose had to be smoked along with whatever the subjects wished to purchase.

During this period the mandatory minimum was steadily increased to a high of 30 milligrams of THC, which in the jargon of the trade is a very high "high." Twelve days then followed when purchases were permitted but no minimum dose was required, and finally there was again a period when no marijuana was available. Throughout the experiment, the subjects were medically examined regularly, their behavior was logged every half-hour and they were given a psychiatric examination before discharge.

Uncertainties

Now the rationale of all this, according to the scientist in charge, is that it is impossible to observe the effects of marijuana smoking in the real world because there are too many uncertainties — the "grass" which users get on the street may be of different strengths, subjects may lie about the amount they have smoked, other drugs may have been taken, and so on. So it is necessary to construct a laboratory situation, albeit a highly artificial one.

One can sympathize with the scientist's problem, but that does not make the results of such an artificial situation any more pertinent. One of the Foundation's tentative findings, for example, is that, left to decide for himself, the amount of marijuana a subject smoked depended on his "mood." Perhaps it is important to get that scientifically established but the real point surely is that the mood of a healthy male weaving woollen belts in a hospital ward is hardly relevant to real world conditions.

Letter

Against Changes

My father was a mounted policeman, intensely proud of the force, what it stood for, and the things it accomplished. Our Royal Canadian Mounted Police have a long and illustrious history, and are known, respected, and emulated throughout the world. I am proud of this force, and object to the proposed name change. In the same way I object to the changing of the wording in O Canada.

In the past ten years there has been one stupid change after another, as an instance, our Canadian flag has been changed to resemble a bacon wrapper. During these past years we have heard the crying of this and that minority group for their culture, civil liberties, rights, and heritage. Our own government seems bent on destroying ours. They seem bent on changing this country into a Red Canada.

I find it difficult, if not impossible, to see these changes as any sort of progress for the country. Hopefully there will come a time when the citizens of this country will become fed up with being pushed around, and put a stop to this destroying of our heritage by these senseless changes.

It would seem that the governing body of Canada is unable to find enough constructive things to do, and must spend its time and our money destroying the things that generations of Canadians were, and are, proud of. We need a government that is for Canada and not against.

Don't rock the boat! It's already half full of water, and high time to throw the Captain and crew overboard before it sinks. — Ernest G. Willden, R.R. 1, Cobble Hill.

Time Limit

Vancouver Province

Of all the hypocritical, double-standard, self-serving cant the government has indulged in during the tobacco-ad debate, the affair of this week's Time is the limit.

In previous instalments of the endless smoke-opera, we have heard Attorney-General Peterson tell us piously that since the Victoria papers published an illegal advertisement, the government would withdraw its advertisements to avoid "rewarding" them.

But a new twist was added when Time came out. Inside the cover was a full-page colored cigarette ad. On the back cover, a whisky ad.

And on Page 51, a full-page advertisement by Premier Bennett, touting his record budget.

If the man believed his own virtuous words, in the case of the Victoria papers, how can he now swallow them for Time, a magazine printed in Vancouver?

Is he out to hurt B.C. newspapers because they do not applaud his every move? Is he afraid of Time? Does his right hand not know what his left is doing?

If we assume that the premier of the province knows what he is doing, it looks increasingly as if he is not fighting for a principle, but getting his own back on his critics.

60 YEARS AGO

From The Times of March 7, 1912:

The cable dispatch from New Zealand announcing that Captain Scott had found the South Pole came as a startling climax to the race which five explorers of different nations have been making to reach this last extremity of the undiscovered portion of the globe.

Captain Robert Falcon Scott started on his expedition from Port Chalmers, N.Z., on November 29, 1910. He was well equipped for this dash for the farthest South, having made a previous expedition under the direction of the Royal Geographic Society.

VICTORIA TIMES, established 1884, is published every afternoon except Sunday by the Times Publishers, Limited, 2631 Douglas Street, Victoria, B.C. Second class mail registration No. 0625. All undelivered copies and notices of change of address to be sent to the above address. The Canadian Press is exclusively entitled to reprint the local news published herein.

The Destruction of a People

viewpoint

By RICHARD WEST
New Statesman

In the long and dismal history of the Indochina war, there have been few more shameful episodes than the betrayal of the Montagnards. These are the 800,000 or so people of Polynesian origin who live in the highlands of South Vietnam.

For thousands of years the various tribes have lived by hunting and growing upland rice, most of which would be used for brewing wine to drink at animal sacrifices. They lived in well-made longhouses, raised on stilts and thatched with reeds. Their cross-bows and poisoned darts protected them from the Vietnamese who stayed in the narrow coastal strip and the fertile Mekong Delta, from which they had chased the original Chau people.

The Vietnamese call the Montagnards "moi" or savage. The French however were fond of them and took their side against the aggressive Vietnamese.

After independence, the Emperor Bao Dai maintained the French policy of protecting the Montagnards, although he built a hunting lodge for himself at the French resort town of Dalat. His successor Dien, however, colonised the highlands with Roman Catholic refugees from Communist North Vietnam and with adventurers from his own region of Hue.

Recruited by Cong

The Viet Cong entered the highlands and won many recruits from the Montagnards, who also started their own movement, FULRO, demanding independence of all Vietnamese.

The American advisers were welcomed at first by the Montagnards. The Special Forces, or Green Berets, who were active in this highland region, were far more intelligent than might have been thought by those who saw the John Wayne film. They learned the Montagnard languages, wore friendship bracelets of gold on their right wrists, drank rice wine by the vaseful, and shared the Montagnard prejudice against everything Vietnamese.

However the Pentagon and American generals in Saigon resented the Green Berets, whose methods were far from West Point. They were sent home, their Montagnard auxiliaries were disbanded, and the government of the highlands passed to the army of South Vietnam.

This army, during the last few years, has expelled hundreds of thousands of Montagnards from their villages, herded them into camps, and handed over their land to carpetbagging Vietnamese. This policy of mass expulsion, amounting almost to genocide, has been approved by the American advisers, who do not wish to offend the ruling clique in Saigon.

Pet of Americans

The "relocation" of Montagnards began as early as 1965, reaching a climax last year. The man chiefly responsible is General Ngo Dau, Commander of II Corps, the second most northerly of the four in the country, and the one that includes most of the Montagnards.

A darling of the Americans, General Dau is a believer in the Hamlet Evaluation System (or HES), which classifies every village in South Vietnam according to its degree of government control. An "A" village, for instance, is totally controlled, a "D" village is scarcely controlled, and a "V" village is held by the Viet Cong.

When Dau came to II Corps, he was alarmed by the number of villages reckoned "C", "D" or "V" by the HES computer. These villages, Dau rightly assumed, were providing food, shelter and new recruits to the Communists. Rather than trying to win control over these dissident or hostile villages, Dau began to remove them.

An American missionary, who has worked for years with the Montagnards, described the methods used in "relocation": "Sometimes the Vietnamese gave them sufficient warning in advance. Sometimes they just arrived by chopper and told them to be ready to leave in two or three hours' time. Then they destroyed the houses, killed the livestock and poisoned the crops."

The Montagnards . . . they call it 'relocation'

These "relocations" improved Dau's rating by HES. "We've just heard from Nha Trang," he crowed to a colleague a year ago "and we're now rated second in pacification on the HES; when I took over II Corps we were rated the lowest of all the four corps." But "relocation" brought misery to the Montagnards. Deprived of their rice lands, their livestock, poultry and game, they could not stomach the foreign foods they were offered in the resettlement camps.

Accustomed to cold, wooden long-houses, they felt hot and miserable in tin-roofed, concrete huts. Deprived of their sacrifices, their rice wine feasts and their gongs, they grew morose and begged from the Vietnamese for money to buy cheap spirits.

The plight of the Montagnards shocked certain Americans, who have been made uncomfortable in the last few years by books about their treatment of the U.S. Indians.

In March 1971, three USAID officials claimed that children in the resettlement camps were dying of malnutrition and diarrhoea. In a memorandum, dated 8 March, they reported from 214 to 260 deaths at Plei Ko Tu camp and 36 at Plei Pang Da.

Although one or two journals, including Newsweek, gave publicity to these charges, they came just when Dau was being accused by a TV network of smuggling drugs out of II Corps. The United States press felt that a few pounds of heroin were more interesting than the destruction of the Montagnards.

Others Grow Rich

Few publicised the warning given by Gerald Hickey, an American anthropologist, with an expert knowledge of Vietnam and a special interest in the Highlands:

"According to the Hamlet Evaluation System, just over 50 per cent of the Montagnard hamlets in the country have been relocated since 1965 but my own estimate for the past 10 years puts the figure closer to 65 per cent. If the poorly implemented resettlements continue there is a strong possibility that the Montagnards will be left a poverty-stricken population living on the fringes of Vietnamese society."

Many Vietnamese have grown rich on the misery of the Montagnards. The Vietnamese population of the Highlands has risen from 20,000 in 1954 to 500,000 now.

In Darlac Province where I recently stayed, the 100,000 Vietnamese now outnumber the Montagnards. The French provincial capital Ban Mo Thuot is a boom town for Vietnamese and a few Chinese carpet-baggers, who are gobbling up the land that has been stolen from the Montagnards.

Ironically, one of the biggest businessess is constructing camps for the "relocated" Montagnards, using the refugees themselves as laborers on a starvation wage. Some of the biggest sales of land have been made to members of Saigon's military aristocracy.

Former Premier Marshal Nguyen Cao Ky, using his wife as nominee, bought almost a quarter of Tuyon Duc Province, north of Dalat. His enemy President Thieu might have used this story to Ky's disadvantage but for the fact that other purchases had been made from Thieu's entourage.

Of all the places I know in Vietnam, none has changed so much as Ban Mo Thuot. When I came for a few weeks in 1967, the province seemed to be dominated by Montagnards and Americans. I stayed for a time with the Green Berets near the border with Cambodia, rode an elephant on patrol and drank quarts of rice wine in many longhouses.

Back in town I drank coke with young American advisers who loved the Montagnards and admired their way of life. One of them, Mike Benge, used to spend his nights on a long-house floor and his days teaching the Montagnards how to carve wooden animals for the curio market.

At the time of the Tet offensive in 1968, Benge was taken prisoner by the Viet Cong and has not been heard of since. The army mess in Ban Mo Thuot, where we used to drink with the Green Berets, is now a Chinese private hotel with a long-haired Vietnamese rock group.

Eating Bark

The U.S. adviser I met there proved to be anything but an idealist. "The Montagnards in those camps are eating the bark off the trees," he told me. "Of course they've always eaten bark but we should give them better bark before putting them onto something more nutritious. Instead we give them a few thousand pounds of Bulga flour and cooking oil and we think how generous we've been. It's like the American Indians. But do you really care what happens to these people? Really care? Aren't you really only interested in yourself, your family?" He bought more beers, recited The Road to Mandalay and nodded towards the bar girl who was sitting on my left. "She's lovely, really beautiful, isn't she? It's kind of sad to think that in a year or so she may be marched through the street with her head shaved."

In 1967 I interviewed an American Protestant missionary, who had just finished translating Mark into Rhade. I wrote of him facetiously in the New Statesman and afterwards felt ashamed, when he and five of his colleagues were shot dead by the Communists.

Catholics Late

His successor Phil Young told me: "We've now completed a full translation of the Rhade Old Testament. Providentially, only one of the manuscripts was lost at Tet." Futile though their work may sound, these Protestants are fighting hard to protect the interests of the Montagnards.

The Roman Catholic Church is all in favour of "relocation." Late-comers into the missionary field, they have made few converts among the Montagnards, who cannot understand why it is wrong to sacrifice buffaloes but right to drink the blood of long-dead Jesus.

The "relocation" of Montagnards pleases Dau, the land-grabbers and the Roman Catholic Missionaries but probably most of all the Viet Cong, who have been quick to cash in on the recent grievances. Large units are said to be ready and waiting round Kontum and Pleiku, while their organization is strong throughout the highlands. Travellers to Saigon by road can expect to be stopped as many as five times by the Communists, who recently stopped and questioned the Bishop of Ban Mo Thuot.

If and when the Communists launch their offensive, they can probably count on at least the passive help of the betrayed and "relocated" Montagnards. Many South Vietnamese believe that their sufferings are a punishment for having driven out the Chaus. They may soon come to regret their robbery and ill-treatment of the Montagnards.

If Only Pat Was Funny...

By NICHOLAS VON HOFFMAN
The Washington Post

EXETER, N.H. — Region E of the New Hampshire Jaycees met in the pine-paneled dining room of Dwyer's Homestead Restaurant here a few days ago. All the candidates were invited to speak to them, even Richard Nixon, but he couldn't come because he was away on a long trip. Still, a whole bunch of them did turn up to talk to the 50 or so Jaycees and their wives.

A candidate can't afford to be picky. There are too many of them; it's voter groups which are scarce. The field is so crowded that the state is reaching the tipping point when there'll be more politicians than people. When that happens the procedure will be reversed and it'll be the politicians who'll be afforded the opportunity to cast a ballot to select their ideal constituent and supporter.

They're Fussy

Even now the locals are very choosy. The high schools turn away applications from fringe candidates. That's why Ned Coll, who promises to revitalize America, didn't get into Central High in Manchester, but Edmund Muskie, who promises to bring out the truth in America, was allowed in to be photographed next to the Lincoln picture in the hall.

The Region E Jaycees begin their meetings with an invocation, a pledge of allegiance to the flag and the Jaycees' creed, which holds "that economic justice can best be won by free men through free enterprise," and also that "faith in God gives meaning and purpose to human life."

The first speaker was Sam Yorty. He dresses like a baseball manager who spends more time than he ought around professional gamblers ... all silk, sauve and the mean kind of self-confidence that comes from knowing you have nasty friends. Yorty's the kind of guy who walks around with a handkerchief in his breastpocket and two hands, yea, both hands in his jacket pockets. He'll take the right one out to shake yours but he still isn't most people's idea of fun.

The speakers to follow Yorty were Sen. Hartke — in attendance with his wife and three of his seven children — Pete McCloskey and Pat Paulsen, who may be the only serious candidate in the race. Afterward, Pat said he had a godawful urge to sneeze but some of us others wanted to doze while the rough little lawyer from L.A. tried to reach inside and massage our greed-patriotism gland:

PAULSEN
. . . he could win

"Believe me, I'm with the Jaycees on maintaining this great free enterprise, also I really believe we should have balanced budgets . . . traveling around I used to be very proud of the dollar ... this great dollar is now going up and down like a yo-yo ... so what I'm trying to do is what Adlai Stevenson used to do — talk sense to the American people ... if only people would listen."

They gave him a good clap and they would have laughed at Paulsen but Pat's playing a political Pagliacci, talking about federally subsidized abortions for low-income women and amnesty for draft dodgers. All that got him was one of the Jaycees shouting, "I think you're a traitor more than anything else."

The blank-faced clown, almost tender in his expressionless immobility, couldn't handle that, this out-of-place comedian who's given up gags for a defenceless role of petty pathos. All he can say is, "I'm here to rattle the cages," not understanding that if he'd tell jokes people might vote for him.

If he were going around being funny, he could be the incarnation of the citizens' recurring dream of sticking it to all the politicians at once. He could be a winner, the guy we all vote for to show them how we feel, and wouldn't it be delicious that night on NBC News? John Chancellor, lifting his urbane eyelash and saying, "Of course, these are very early returns, we should remember that, yet it is true with 5 per cent of New Hampshire's precincts reporting, Paulsen has taken a small lead over President Nixon. What is strange is that NBC's election night computer, the new IBM 880 Mind-messer, is projecting a Paulsen victory."

'A Fatal Blow'

And then later, when the raw vote has come in and confirmed a Paulsen win and Pat has been shown live tilting to of side in his 8-foot by 10-feet election headquarters, he will raise up the palm of one hand and make small circular movements with it. After that, they'll cut back to NBC Election Central where Chancellor will tell us the White House will have no statement until the morning, but the commentators will have many: a definitive, perhaps fatal blow to the two-party system as we know it; not a silent majority but a kooky one; the emergence of a new kind of slyly humorous American voter, capable of lying to a Gallup-poll-taker right to his face ... then, genetlemen, the consensus around this table tonight is that another Paulsen victory — say in the California primary — would make a Nixon-McGovern ticket almost inevitable.

The television screen fades out and back to the Dwyer Homestead Reastaurant where Rep. McCloskey, the conqueror of Shirley Temple back in his home district in California, is asking the Region E. Jaycees, "What happens to people who run for this office on the basis of truth once they get into the White House?"

CHEER FOR JALNA

By SCOTT YOUNG

(From a Column in The Globe and Mail)

Only two more days to wait for the next instalment of Jalna. I cannot understand those who criticize this series on the grounds that it jumps around like the natural child of a Mexican jumping bean and the H. G. Wells' Time Machine. Television is so full of tedious stories that are told in chronological order that any change is welcome. As an old Jalna buff (I read all the books—and they weren't written in chronological order, either), I hail this series for its innovative approach.

Exactly 50 years ago James Augustine Aloysius Joyce published his mighty novel Ulysses—fracturing known literary form in a way that makes the TV Jalna look like a four-line greeting card verse, by comparison. A few years later John Roderigo Dos Passos began his almost equally mighty trilogy, U.S.A., influenced by Joyce, and establishing himself as a great novelist.

Within the content limits of television, Jalna is attempting a simplified form of these other great literary long jumps. Even when I am a jump or two behind the plot, I enjoy the exercise, dropping to my knees occasionally to thank God that I am not watching the FBI or Bugs Bunny.

play it again, Sam

...the OLD way!

- The tax return to be filed by April 30th is a report on your 1971 income (last year's income) and will therefore not be affected by tax reform. It's once more—the OLD way.
- Use the official guide you received—it contains the answers to all your questions.
- And double-check your calculations—that's the source of most errors.
- For further help, if you need it, contact your nearest District Taxation Office. We have a team of specialists just to help you.

National Revenue, Taxation
Revenu national, Impôt

Environment 'Abandoned By PCB'

CRANBROOK (CP) — A Vancouver lawyer says the Provincial Pollution Control branch, headed by William Venables, is abandoning the environment and seeking instead to deal with environmentalists.

The lawyer, Gerry Culhane of the Environmental Systems Community Association, was commenting Monday on the manner in which he says the Pollution Control Branch has dealt with his organization and, in particular, dealt with a brief the organization is to submit at a hearing opening here today.

The hearing will concern industrial pollution control technology and is preliminary to drafting a pollution-control code for industry.

Culhane said that an eight-man panel appointed by Mr. Venables had cut by one-third a brief which his organization had prepared.

Included in the deleted portions of the brief was a detailed account of fruitless attempts by ESCA to obtain information from the Pollution Control Branch about heavy metal pollution from mines at Buttle Lake, Rupert Inlet and Pinchi Lake.

b.c. briefs

Honorary Degrees

BURNABY (CP) — Simon Fraser University will present honorary degrees to three, including Canada's only woman member of Parliament, Grace MacInnis, the New Democratic Party MP for Vancouver Kingsway, at convocation ceremonies May 27. Other honorary degrees will go to Dr. Gerhard Herzberg, winner of the 1971 Nobel Prize for chemistry, and Patrick McTaggart-Cowan, the university's first president.

Oppose Dam Plan

100 MILE HOUSE (CP) — The Cariboo regional district board of directors passed a resolution saying they were "unalterably opposed" to proposed construction of the Moran dam on the Fraser River. A study presented by two board members concluded that the power potential of the Moran dam would only be between 25 to 50 years and recommended the use of thermal-generated power instead.

Observers Allowed

VANCOUVER (CP) — The Simon Fraser University senate has voted to allow a limited number of observers to watch its meetings. Senate meetings have been closed, except to news media, since April, 1969, although they have been telecast by closed-circuit television to an adjoining room.

Council Pay Hike

KELOWNA (CP) — City council voted themselves an annual pay increase of seven per cent Monday. Mayor Hilbert Roth now will receive $8,200 a year, and each of six aldermen will receive $3,700.

Pollution Charge

SALMO (CP) — The Canadian Exploration Co. Ltd. has been charged with polluting the north and south arms of the Salmo River with effluent from a tailings pond. RCMP laid the charge after complaints from residents of the area and investigation by the fish and wildlife branch. The company will appear in court March 14. Conviction could bring a $5,000 maximum fine.

$15,000 Short

VANCOUVER (CP) — Adjustments will have to be made in the operating budget of the B.C. Tuberculosis-Christmas Seal Society budget because collections fell $15,000 short of the $425,000 target, society president James D. Helmcken said Monday.

Tug Destroyed

MISSION (CP) — RCMP were investigating the possibility of arson in a fire that destroyed a tugboat and barge on the Fraser River near Matsqui Island during the weekend. The tug was valued at about $20,000.

$5,700 Robbery

VANCOUVER (CP) — A gunman escaped with $5,700 Monday after holding up Henry Choo, the manager of a grocery store. Police said Choo was robbed while making a deposit in a bank.

PEARSON
NEXT RED LION
SELLS
3.5 — OUTBOARDS — 150
CHRYSLER

Woodward's

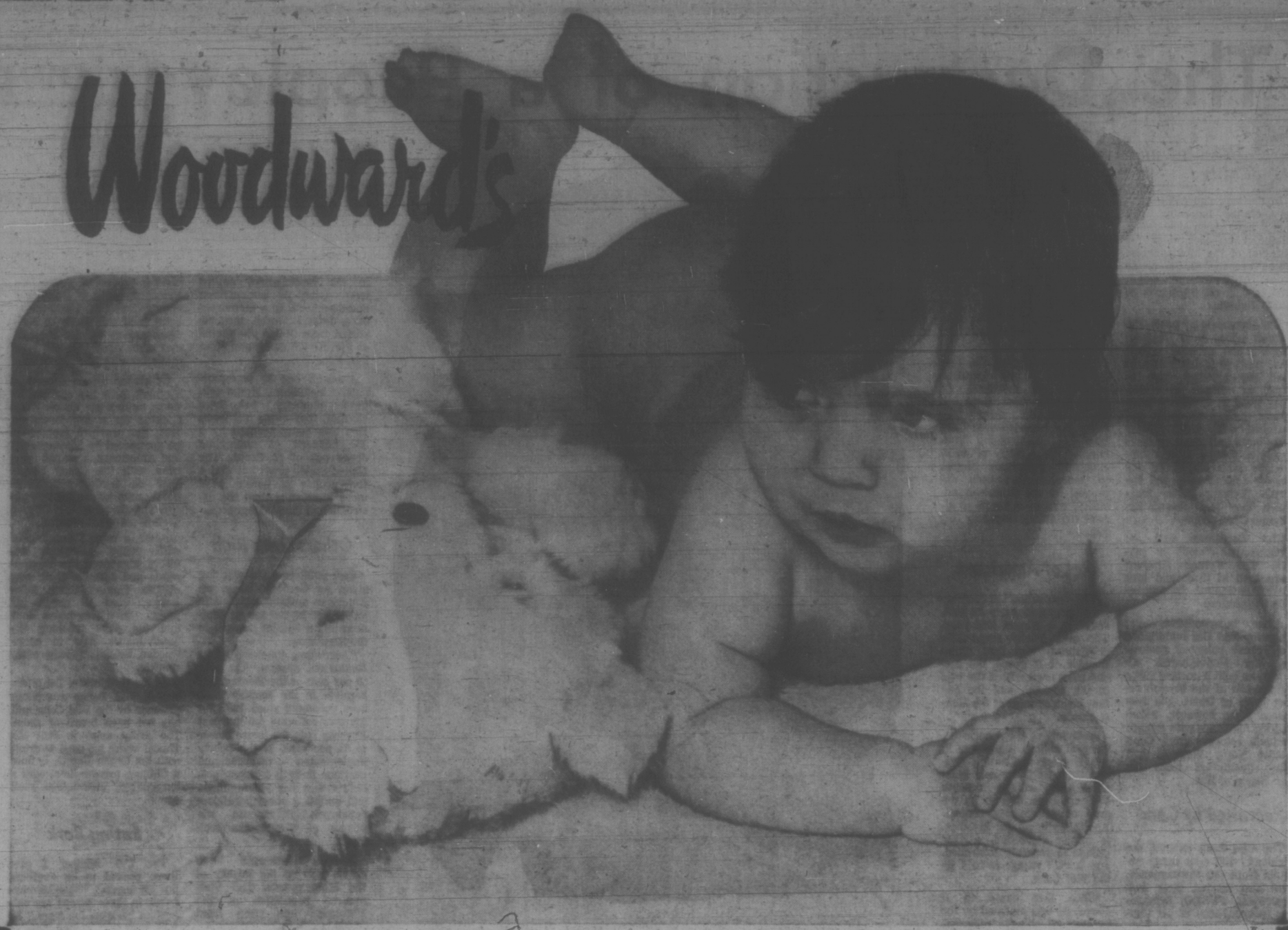

Baby needs blankets and diapers and bottles and much much more. Shop now for big savings!

Plastic Lined Diaper Bag
A handy carryall for baby's diapers, food, bottle and toys. Designed with a flip top for easy access. Choose from assorted prints on olive, navy or gold.
Sale Price, each 3.44

Acrylic Knit Jumpsuit Set
An "easy into" two-piece set in soft, 100% acrylic, the easy-care knit. Attractively styled, in blue, yellow, pink. Sizes 12, 18, 24 months.
Sale Price, each 3.44

Plastic Softee Pants
Stock up on these wetproof pants at this low sale price. Soft and flexible, in a choice of white, blue or pink. Sizes S.M.L.XL.
Sale Price 3 for 88¢

Easy Care Infant Dresses
Choose a pretty dress for dress-up days, at this low sale price! Assorted styles, all easy-care, machine washable. Polyester. Sizes 12, 18, 24 months.
Sale Price, each 2.99

Zipper Front Blanket Sleeper
Tuck baby into a blanket sleeper and forget about drafts and cold. Has knit cuffs and neckband, safety soles. Machine washable. Choose aqua, yellow or pink. Sizes 1 to 3.
Sale Price, each 4.88

Brushed Cotton Sleeper
In 2-pce. style. Grow waist. Aqua, yellow, pink. Sizes 1-3.
Sale Price 2.44

Flannelette Diapers in 2 Sizes
Save on these soft, absorbent diapers. Size 26"x26".
Sale Price, dozen 2.59
Size 27"x27". Sale Price, dozen 3.29

Stretch Sleeper
A two-way stretch sleeper that grows with your child, lasts longer. Sizes S.M.L.
Sale Price 2.19

Flannelette Receiving Blankets
A soft and downy flannelette blanket, in assorted pastel nursery prints. Approx. 30"x40". In package of two.
Sale Price, pkg. 1.69

Sit and Snooze Car Seat
A sturdy, well-padded, two-position car seat, compact and comfortable. Choose black, gold or blue.
Sale Price 17.88

All-Cotton Infants Vests
Finely knit cotton vests in choice of 3 styles: button front, 3-24 months; tie side, 3-12 months, or pull-on, 6-24 months.
Sale Price 2 for 1.27

Curity Nurser Kits
Check the low sale price! Kit contains 65 disposable bottles, six each of nipples, bottle holders, caps and discs, caps and bottoms and 1 funnel.
Sale Price, kit 3.39

Plastic Diaper Pail
A durable 18-quart plastic pail complete with lid. Choose from avocado, gold or white.
Sale Price, each 1.99

Plastic Baby Bath: In avocado, gold or white. Sale Price, each 1.99

Sturdy Plastic Baby Lounge
Handy baby carrier, adjusts to sitting or laying position. Plastic covered, padded seat. In avocado, gold or white.
Sale Price 2.79

"Hitch Hiker" Baby Carrier
An easy way to tote baby around. Made from light but sturdy aluminum, with canvas seat and adjustable straps.
Sale Price 7.49

Circular Infant Walker
Helps baby take first steps and keeps him safely amused for hours. With tray. In yellow or avocado.
Sale Price 6.99

Jolly Jumper
The ideal exerciser for baby, helps to develop strong legs. Babies love them!
Sale Price 5.99

Lightweight Stroller, Canopy
Stroller has two-position seat for sitting or napping. Folds for easy storing and handling. Blue floral print.
Sale Price 17.88

Gift Boxed Infant Coverall
Dress them in the morning in this quickie coverall and they're set for the day. Washable stretch nylon, snap fasteners. Azure, blue, maize, pink, white. S.M.L.
Sale Price 2.88

Car Bed
Handy bed has folding steel legs for easy storage. Nursery printed, plastic, padded mattress. Blue or green.
Sale Price 11.88

Fortrel/Cotton Thermal Blanket
Tuck baby under this soft thermal blanket that gives warmth without weight. 50% Fortrel, 50% cotton, in white, gold, blue, pink. Sizes 36"x50".
Sale Price 2.99

Original English Karri-Kot
Ideal for home and travel. Folds down for easy storage. Pastel shades.
Sale Price 15.88

Woodward's Infants' Wear, Main Floor

Save! Disposable Flushabyes!

Stock up on this handy disposable diaper now, during this special price for Baby Week! Whether you use them daily or just for holiday trips, now is the time to buy! Soft, and very absorbent, completely disposable. 60 per pack.

Newborn size. Sale Price, pkg. 2.47
Medium size. Sale Price, pkg. 2.57
Toddler size. Sale Price, pkg. 2.67

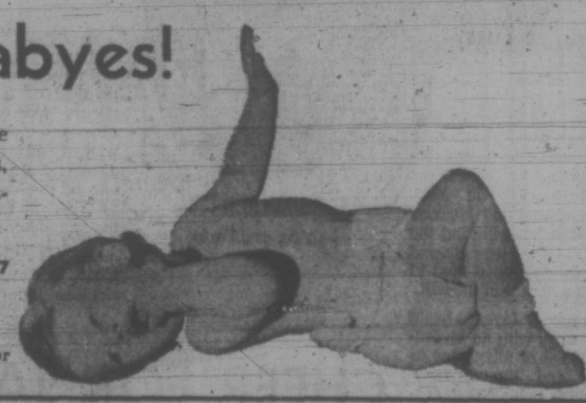

Woodward's Infants' Wear, Main Floor

Johnson & Johnson
Baby Soap
An extra pure castile soap for gentle cleansing. Leaves baby's skin soft and fresh. Three bars in a box.
Sale Price 2 boxes 69¢

Johnson & Johnson
Diaper Liners
Reduces diaper soiling, completely disposable. Box of 72.
Sale Price 89¢

Johnson's
Baby Powder
Soft, pure silky powder for after baby's bath—and mother, too. 14-oz. plastic bottle.
Sale Price 79¢

Johnson & Johnson
Baby Oil
Bland and pure, helps keep skin soft, smooth, free from irritation. Also helps keep scalp free from cradle cap. 9-oz. plastic bottle.
Sale Price 89¢

Johnson & Johnson
Shampoo
Shampoo for baby. Does not sting the eyes. 8-oz. plastic bottle or No-More Tangles creme rinse, 7-oz. size with dispenser.
Sale Price 89¢ each

Curity
Absorbent Balls
For baby or all household needs. 300 in plastic bag.
Sale Price 2 for 89¢

Woodward's Stores (Drugs) Ltd.

Woodward's Mayfair Phone 386-3322; Cobble Hill, Duncan, Ganges, Gulf Islands, Jordan River, Port Renfrew, Zenith 6544 (Toll Free).
Store hours: 9:30 a.m. to 6 p.m. Evening shopping Thursdays and Fridays 'til 9. Closed Mondays.

We always do our best for you at Woodward's

4 BIG DAYS

Starts Wednesday at All Woodward's Automotive Centres

4-PLY NYLON TIRE SALE

Woodward's PARKWAY 4-Ply Nylon Tires

Here's better quality than original tires on new cars because they're made of nylon. Outstanding value! Woodward's offer the best value for your spring changeover. Tires that perform better than ordinary tires because they're constructed of an impact-resistant nylon cord that takes punishment of rough roads. Free installation in our service Centres. Road-hazard warranty based on tread-wear. Meets all Government VI specifications.

ADJUSTMENT WARRANTY

Against all road hazards based on treadwear. No time limit. No mileage limit.

Tubeless Whitewalls
775 x 14 775 x 15
825 x 14
825 x 15

SALE PRICE Exchange Installed 19.88

Tire Valve Stems

For safety's sake. Every new tire installed deserves a new valve stem as well. Price, each ..... 75¢

Wheel Balancing

For better tire mileage. Have the new tires you purchased at Woodward's correctly balanced Price, each, including weights 1.69

Size	To Fit	Sale Price Exchange Installed
600x13	Small cars and European Imports	15.88
650x13		16.88
700x13		17.88
735x14	Compact Cars	18.88
775x14 775x15	Popular Ford, Chevrolet, Plymouth, and Pontiac	19.88
560x15	Volkswagens	16.88
825x14 825x15	Station Wagons	19.88
855x14 855x15	Larger cars, Buick, Oldsmobile, Chrysler	22.88

★ **Please check your tire size before shopping.**

STOP FIGHTING your Steering Wheel

Wheel Alignment and Front-End Check

Stop fighting your steering wheel. Let us align your wheels to factory specifications. Save your tires . . . save your energy . . . ensure your safety. Price 10.50

BY APPOINTMENT

Use One of Woodward's 5 Credit Plans

—CHARGE ACCOUNT
—DEPOSIT ACCOUNT
—BUDGET COUPONS
—BUDGET CHARGE
—PLAN ACCOUNT

Woodward's Automotive Centres
Tolmie and Douglas

Woodward's Mayfair Phone 386-3322, Cobble Hill, Duncan, Ganges, Gulf Islands, Jordan River, Port Renfrew, Zenith 6544 (Toll Free). Store hours: 9:30 a.m. to 6 p.m. Evening shopping Thursdays and Fridays 'til 9 p.m. Closed Mondays.

CHABOT AGAINST NEW PARK TOWN

Labor Minister James Chabot has told the federal government he opposes the proposed townsite development at Lake Louise in Banff National Park.

Chabot Monday released a copy of a letter he sent to Ottawa Friday addressed to the secretary of the national and historic parks branch in charge of public hearings on the development.

His letter states the "development will create an additional permanent invasion upon this beautiful wilderness area."

Chabot noted the federal government has a long-term objective to buy up private summer homes located within national parks.

He also said the parks branch continues to buy large tracts of land for national park use.

"While you are acquiring hundreds of thousands of acres, you are in the process of allowing commercial development in Banff National Park."

Chabot's letter says the townsite should be built in Banff or another nearby community.

Socreds 'Protect Private Hospital Profits'

A New Democrat MLA charged Monday the Social Credit government has friends in the private hospital business whose profits it protects at the expense of the elderly citizens of B.C.

"You protect at all costs those private hospitals eating up the life savings of possibly 3,000 British Columbians," said Alex Macdonald (NDP — Vancouver East).

He said the government had set up a program to help non-profit groups build special care homes for the elderly but then set the monthly operating subsidy at a far-too-low $225 maximum for heavy-care patients.

"These bodies cannot build under those conditions," he said, noting that profit-making private hospitals charge $400 to $500 a month for their services. "It guarantees that the program can't leave the launching pad."

Macdonald said the government promised chronic care hospital beds under B.C. hospital insurance in 1956 but has had a disgraceful record ever since in the field.

"But this government has friends in the private hospital business and whatever they do they will not do anything to harm the operations of these hospitals," Macdonald said.

"Yes, I'm talking about Sandringham," he added, referring to Sandringham Private Hospital in Victoria, scene of a protracted dispute with the Canadian Union of Public Employees.

Fluoride Study Being Made

Health Minister Ralph Loffmark indicated Monday the provincial government will not actively promote fluoridation of water supplies in British Columbia.

He was asked in the legislature to state whether he personally favored fluoridation. Loffmark replied his children get fluoride drops nightly.

But he said provincial policy remains the same: To permit fluoridation only after a local referendum has approved it. A 60 per cent approval is required.

Liberal Leader Pat McGeer noted only Kelowna, Prince George and Prince Rupert have fluoridated water supplies. This is 7.7 per cent of B.C.'s domestic water supply, the third lowest percentage in Canada, he said.

Eileen Dailly (NDP—Burnaby North) asked whether the government is studying the health impact of fluoridation. Loffmark said it is but added he could not produce the results of the study immediately.

He suggested Mrs. Dailly put a question on the order paper for an answer later in the session.

Nurses May Get Right of Appeal

Health Minister Ralph Loffmark said Monday he will look into the question of ensuring fair hearings and the right of appeal in cases such as that of a Victoria private hospital nursing supervisor who lost her right to do that job.

The issue was raised by Dr. Scott Wallace (PC — Oak Bay) in the legislature during debate on Loffmark's department estimates.

The MLA said Margaret Wilkinson had been a supervisor at Glenwarren Private Hospital for seven years until she gave up the job in 1970.

Eighteen months later she resumed working in a similar job but three months later learned she couldn't continue because her approval had been lifted by the provincial inspector of hospitals, Wallace said.

She learned that "individuals" had made allegations against her which led to the government decision.

Yet, said Wallace, she couldn't find the names of her accusers or the nature of their complaints.

Even more distressing, she discovered she apparently has no right of appeal against the decision, which was re-affirmed by the department after a meeting with Mrs. Wilkinson and her husband.

Wallace said he thought the right to face your accusers and a right of appeal were a part of the democratic process.

Loffmark said he was "very concerned" about the right of appeal being available. He said he would ask a newly-appointed committee studying doctors' privileges to widen its study into that area.

CLINIC URGED

Unincorporated communities west of Victoria need a 200-bed extended care hospital and a community health clinic, Herb Bruch (SC — Esquimalt) told the legislature Monday.

Bruch asked Health Minister Ralph Loffmark to allow the Juan de Fuca Hospital Society to proceed with creation of the hospital at a site off Helmcken Road in View Royal.

He said the Luxton-Glen Lake area needs a "major ambulatory diagnostic and treatment centre." Bruch charged the Capital Regional Hospital District has "left the Colwood-Langford area dangling" in a change of priorities on the location of extended care beds.

"We should be moving to decentralize and in so doing pick up sites that would stand us in good stead in the years to come," Bruch said.

The Helmcken Road site has bus access, good highways nearby and could serve part of Saanich, View Royal, Strawberry Vale, Langford, Colwood and Sooke, Bruch said.

PEARSON
NEXT RED LION
SELLS
MOTORCYCLES
MOTO GUZZI

Woodward's
PRESENTS
Spring Things
Informally Modelled for You
in the
MAYFAIR ROOM
March 8th, 12:15 - 1:30
Enjoy the Luncheon and See the Latest Spring Preview from Woodward's
Second Floor
Woodward's Mayfair Room

We always do our best for you at Woodward's

SALE 4 BIG DAYS
WEDNESDAY, THURSDAY, FRIDAY, SATURDAY

Cameo Sale

Impressive savings that don't just happen every day! From March 8th-18th take this opportunity **to save on essential fashion for Spring.** Any girl who knows her savings will want to take advantage of this sale on beautiful Cameo Stockings. We have Cameo at low, once-a-year prices in all styles, all basic shades and high fashion colors. All featuring top quality and perfect fit.

No. 699 Opaque—30 denier plain stitch. Semi-opaque effect.
No. 611 All Sheer—Sheer to waist. Mesh leg.
No. 688 Waist-to-Toe Sheer—Sheer to the waist with sheer toe fine mesh. Sizes average and tall.
SALE PRICE, pair 1.00

No. 430 Regular Style—With anti-static finish. Sheer mesh leg, necktie back panel for perfect fit. S.M.L.XL.
No. 510 All Sheer—Sheer to waist mesh leg. Necktie back panel for perfect fit. S.M.L.XL.
No. 600 Tall Girl—Regular style with necktie back panel for perfect fit. Sheer mesh leg. One size 5'8" to 6'. 130 to 180 lbs.
No. 900 Maxi Fit—Reinforced panty with especially designed back panel for extra width at back and top of thigh. One size 5'2"-5'10". Weight 175 to 225 lbs.
SALE PRICE, pair 1.50

No. 444 Bikini—All in one panty with high rise construction, necktie back panel for perfect fit. Sheer mesh leg. Sizes S.M.L.XL.
SALE PRICE, pair 2.00

No. 540 Total Support—Reinforced panty back panel for perfect fit. Mesh and plain stitch leg with lycra and nylon for sheer support. Sizes S.M.L.XL. and Queen size.
SALE PRICE, pair 4.50

No. 155 Just Fabulous Stockings—Sheer plain stitch stocking with fluted welt and reinforced heel. Medium, 8½-11. Large, 9½-11½. **SALE PRICE,** pair 1.00

No. 315 Knee High—Perfect for slims and flares. Sheer plain stitch with ribbed lycra knee band. One size.
SALE PRICE, pair 50c

—Woodward's Hosiery, Main Floor

SALE! Mix or Match Doubleknit Blazer Outfit or Suit Set

Whichever way you like your rathers, here's the deal! If you'd rather have a doubleknit blazer and doubleknit slacks, or rather have a suit set; get extra slacks that you can mix or match with either at whim. Or (if you'd rather) buy any one item separately. The point is a doubleknit in 100% polyester, gives you comfort, total comfort, for here, there and everywhere. And right now it's Woodward's way of giving you either/or, at special savings! Blazer sizes 38 to 44; Slack sizes 30 to 42.

SALE PRICE, Blazer and Slack Outfit 46.00

With extra Slacks 59.00
Blazer only 34.88
Slacks only 13.88

Woodward's Men's Shops, Main Floor

Woodward's Mayfair Phone 386-3322; Cobble Hill, Duncan, Ganges, Gulf Islands, Jordan River, Port Renfrew, Zenith 6544 (Toll Free).
Store hours: 9:30 a.m. to 6 p.m. Evening shopping Thursdays and Fridays 'til 9. Closed Mondays.

Abortion Clinics Vetoed

Health Minister Ralph Loffmark hasn't changed his stand against allowing special abortion clinics to be set up to ease pressure on general hospitals.

Loffmark said Monday he doesn't believe he has the power to authorize such clinics under federal laws, but in any case he doesn't favor them.

They have not worked well in New York State, the minister said warning of the dangers of abortions.

He was replying to Gordon Dowding (NDP—Burnaby-Edmonds) who said such clinics could be established in close proximity to hospitals in case of medical emergencies arising from abortions.

In reply to a Dowding question, Loffmark said there were 7,090 therapeutic abortions in B.C. last year and an increase is likely this year. He said 50 hospitals perform abortions in B.C.

BIRTH CONTROL

Dowding later said all women who get abortions should be required to get some training in birth control techniques.

"No woman who goes for a therapeutic abortion should leave that place without a social worker or a doctor explaining the elementary things about birth control," he said.

Dowding estimated it has cost $3 million in hospital and doctors services to give the 7,000 abortions which have so far been performed in B.C.

ON SUNDAYS?

Scott Wallace (PC — Oak Bay) asked Loffmark whether he would allow abortions to be performed on Sunday as well as on Saturday in Victoria.

He called for a study of the long-term effects of the use of abortion facilities and the effects on women. Wallace said many people in the medical field believe abortion legislation should be reviewed regularly.

Loffmark said provincial health ministers have discussed charging fees for the second abortion but nobody is prepared to favor a change in existing policies of having these operations paid through medicare and hospital insurance programs.

Health Sharing Inequitable

When is the government going to give more money to urban public health units, David Brousson (L — North Vancouver-Capilano) asked Health Minister Ralph Loffmark Monday.

Brousson said nearly all urban health units are financed 70 per cent out of local taxes and 30 per cent by the province.

In rural areas, he told the legislature, the government pays about 95 per cent of costs.

"This is a disgraceful inequity," Brousson said.

He noted Loffmark recently agreed on a revised formula for the Greater Victoria Metropolitan Board of Health by which the province will pay two-thirds of the cost and with the remainder paid from local taxes.

Brousson said directors of the Capital Regional District said in January they would accept the formula "under protest."

He told the minister this formula would have been gladly accepted by the North Shore Union Board of Health near Vancouver as long ago as 1968.

Brousson called on Loffmark to take action and improve the financing inequities.

Nine Killed

NEW DELHI (AP) — Nine persons were killed and 20 injured in the head-on collision of passenger bus and an Indian Air Force truck near Delhi's Palam Airport Monday, police headquarters said.

'TALK TO DOCTORS'

Health Minister Ralph Loffmark was urged Monday to improve relations with all segments of the health community through regular, informal meetings.

Howard McDiarmid (SC — Alberni) told the legislature Loffmark should meet at least every three months with various doctors, nurses and other medical groups.

"These don't have to be formal meetings, either; sometimes you all could go to Harrison Hot Springs and get together in the pool."

McDiarmid said many doctors in B.C. "Are worried about their future," and he hoped the province would not have to resort to the "heavy-handed" actions of the Quebec government to force co-operation with the medical professions.

He said a minority "radical faction" of doctors wants to force confrontations with the government, but this should not dissuade Loffmark from increasing co-operation with doctors.

McDiarmid also asked the government to bring ambulance services for in-patient transfers between hospitals under B.C. Hospital Insurance Service coverage.

Patients, particularly in rural areas of B.C., he said, get hit with hundreds of dollars in ambulance bills for long distance transfers.

Loffmark said he will recommend to Premier Bennett as finance minister that tight regulations be introduced requiring provincial grants for ambulance services to be used for this purpose.

Coins Stolen

Theft of $115 in coins, including $90 in centennials coins, from a North Saanich home is being investigated by Sidney RCMP.

The coins were taken Friday from the residence of Humphry Davie, 8681 Bourne Terrace.

MEDICAL DILEMMA FOR YOUTH

Problems are caused by children under the age of 19 being unable to have many forms of medical treatment without parental consent, but the provincial government doesn't know what to do about it.

Health Minister Ralph Loffmark said his department has tried to find a way to enable young persons in the 16 to 18 age group, often transient and out of touch with parents, to undergo medical treatment.

He said in many cases persons in that age group have to be protected against themselves, such as in the making of hasty decisions to donate tissue. A system to facilitate treatment and maintain safeguards is difficult to find, he said.

Two Socreds Walk Out; Hartley Dress 'Improper'

Two Social Credit MLAs walked out of the legislature Monday night after failing to get immediate action taken against a New Democrat who they claimed was improperly dressed.

Dudley Little (SC—Skeena) walked out of the house followed by Herb Capozzi (SC—Vancouver Centre) after Little had pressed supply committee chairman Herb Bruch to take action against Bill Hartley (NDP — Yale-Lillooet).

Hartley was wearing an open-necked shirt with a cravat, under a jacket.

"You outlawed the turtleneck and I refuse to stay in the house . . ." Little said after Bruch told him and Capozzi that he would check into their complaints.

Capozzi, whose turtleneck sweater was banned from the house in 1968, had raised the issue by interrupting Hartley on a point of order to claim he was inappropriately dressed.

Speaking after Hartley, Liberal Leader Pat McGeer said he wasn't a bit offended by his "natty attire" and said Hartley looked better in his outfit than Capozzi did when he wore his "black satin outfit."

It was learned later a directive reminding MLAs of what is considered proper dress will be sent from the Speaker's office.

Helpers Free

Any person in James Bay on a low or fixed income and needs manual work done around home can get it done free.

Young workers with the James Bay Local Initiative Project have volunteered to undertake such jobs as broken windows, sagging porches, leaking gutters and general cleanup chores.

Their phone number is 384-5821.

Sunshine Mine Claims

Mines Minister Frank Richter Monday introduced a bill to reinstate the claims of Sunshine Comstock Mines Ltd.

A similar bill was introduced last year but was withdrawn in the closing days of the session. The company's rights to the claims was suspended in 1969.

Richter's bill would have mineral claims formerly held by the company in the Revelstoke mining division restored after the company pays all delinquent taxes and interest on them from July 23, 1969 and all taxes which would have come due had the claims been held since that date.

The company came into financial difficulties during the 1960s which eventually led to charges of theft of company assets being laid against George Groves Jr., a Sunshine Comstock principal.

MINTEN'S DRIVE IN BAKERY

FREEZING SPECIALS

MINTEN'S MARVELOUS BREAD

FREEZER ORDERS DELIVERED

Direct from our Ovens to your Door

BELOW WHOLESALE PRICES

Full 16-oz. Loaves. White or Brown. Sliced or Unsliced.

20 Loaves	30 Loaves	40 Loaves
4.79	6.89	8.78

RAISIN BREAD SPECIAL Regular 49c. SPECIAL PRICE 29¢

Offer Good Until March 18th

SATISFACTION GUARANTEED

To ensure your satisfaction, if you are not satisfied we will pick up the balance of your order and refund your FULL purchase price.

"When It Is Fresher, It's Not Baked Yet"

PHONE 383-3043
2405 DOUGLAS ST.

DO YOUR HANDS BETRAY YOUR AGE?

Hands rough, red, old looking before their time? Do something about them in seconds with Glycerine, nature's truest moisturizer for achieving and retaining soft and lovely hands and skin. TRITLE'S® Glycerine and Rosewater, richest of all in soothing glycerine, immediately works to restore natural loveliness to your skin. TRITLE'S® comes to you in a satiny cream or lotion and a pure complexion soap.

Try TRITLE'S® Today for a Beautiful Skin Tomorrow.

AT ALL DRUG AND DEPARTMENT STORES

Goodyear introduces POLYSTEEL* the steel belted tire.

Steel belts for extra strength.

No doubt about it, steel makes the best belt. And now Goodyear makes a tire with two steel belts under the tread. The Custom Power Cushion Polysteel. It's another Goodyear "First" and it sets a new standard in tire reliability and value.

Here's why steel is better. Of all belting material, steel has the highest modulus rating. Modulus is a measure of the resistance to stretch of the material—the higher the modulus the less it stretches for a given load. This is particularly important for the reinforcement used in belts. As a result, steel belted tires last longer, have minimum rolling resistance for greater fuel economy. Steel belts provide the highest cornering stiffness for maximum control and their mechanical properties—unlike fabric belts—are unaffected by moisture.

In recent tests, steel has out-performed other belting materials by up to 50% for impact resistance and provided 20% more mileage or better.

Polyester cord for smooth ride.

Underneath the steel belts are four full plies of Polyester cord to soak up the shocks. Polyester can sustain the flexing, jolting and bumping of the hardest driving. So in addition to the strength of steel, you get a smooth, safe, comfortable Polyester ride.

Goodyear is always looking for better ways to get you where you're going. Polysteel is one more reason why more people ride on Goodyear tires than on any other kind.

GOODYEAR

*Reg'd. T.M.

THE GOODYEAR TIRE & RUBBER COMPANY OF CANADA, LIMITED, TORONTO 14, ONT.

HONDA! out front again in '72!

Who is the world's largest motorcycle manufacturer? Honda! Who came up with the world's first motorcycle disc brake for extra safety? Honda! Who was first with overhead cam 4-stroke engines on all of their motorcycles for clean, efficient, more powerful performance? Honda! Now in '72 Honda is out front *again* with the most of the latest, in style and engineering. See them all at your dealer's now, including:

CB 750 Four – Gives you more power and a faster speed than any other motorcycle of its size. The ultimate in pleasure, design, performance.

CB 500 Four – Fast, nimble-handling, comfortable, extremely quiet. Studded from stem to stern with examples of Honda's design technology.

CB 450 – This 4-stroke, vertical twin engine is packed with real power 45 bhp at 9,000 rpm. Heavy duty suspension, hydraulic disc brake up front.

CB 350 – Ultra-wide Honda torque band, lets you purr around town all day long, way down the rpm scale, with plenty of power when you need it.

Plus many, many more. From Mighty to Mini, Honda has it all.

HONDA CB 450

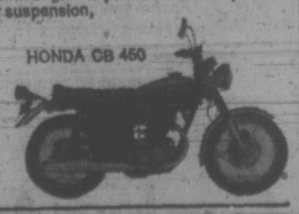

HONDA SEE THE YELLOW PAGES FOR YOUR NEAREST DEALER

DISTRIBUTED BY: CLARKE SIMPKINS HONDA
760 ALDERBRIDGE WAY, RICHMOND, B.C.

TORONTO MARKET TRADING

In addition to Canadian Press stock reports, bond and mutual fund prices, market quotations also are supplied by the following firms or associed Investment Dealers' Association of Canada, Richardson Securities, Royal Bank of Canada, Pemberton Securities, A. E. Ames & Co., Annett Mackay Ltd., Bongard Leslie & Co. Ltd., and Vancouver Stock Exchange.

TORONTO CLOSING STOCKS
Distributed by CP
Toronto Stock Exchange—March 7

Complete tabulation of Tuesday transactions. Quotations in cents unless marked $. z—Odd lot. xd—Ex-dividend. xr—Ex-rights. xw — Ex-warrants. Net change is from previous board-lot closing sale.

MINES

Stock	Sales	High	Low	Close	Net Ch'ge
A—B					
Acme	60000	39½	38	38½	— ½
Adanac M	1000	51	51	51	— 4
Advocate	1200	180	178	171	— 4
Amico	2000	210	209	210	+ 5
Allied Mng	1400	390	380	380	—10
Am Larder	5000	75	71	75	+ 3
Ang UD	88925	178	160	160	—16
Argosy	240	35	35	35	
Atl C Cop	2129	48	47	48	+ 1
Aunor	850	242	237	240	— 3
Avoca M	500	75	75	75	
Bankeno	3150	740	725	725	— 5
Bary Expl	2100	99	99	99	
B-Dau	600	5	5	5	+ ½
Betim	8697	22¼	21⅛	21¾	— ½
Bi Mawk	42850	106	100	100	— 2
Bounty Ex	215	8½	8½	8½	
Brel Can F	720	267	250	250	—17
Brameda	7770	120	105	105	—13
Brnda	11500	610	595	600	— 5
Brout Reef	500	27	27	27	+ 2
Brunsk	27157	375	360	365	—10
C—E					
Calmor IB	1000	60	60	60	— 5
Cam Mine	1000	29½	29½	29½	+2½
Camflo	6900	305	300	305	— 5
Cam Chib	4500	700	690	690	
Camp RL	600	27¼	27¼	27¼	+ ¼
C Tung	1000	163	162	163	+ 3
C Jamieson	2500	118	116	116	— 4
C Merrill	220	620	620	620	
Cdn Nisto	3000	7½	7½	7½	— ½
Candore	2150	2½	2½	2½	
Captain	2000	11	11	11	— 1
Cassiar	1285	19¼	19⅛	19¼	+ ⅛
Chmly	16800	263	247	247	—18
Chib Kay	1000	7	7	7	+ 2
Chib M	1000	34½	34½	34½	+1½
Chimo	1400	128	128	128	— 3
Coin Lake	1000	9½	9½	9½	— 1
Coldstm	645	278	275	275	— 8
Columb M	3500	45	42	42	— 8
Comb Met	1568	11	11	11	
Coniagas	500	29	29	29	— 2
Con Fardy	262	105	105	105	
C Marben	1300	145	140	140	— 5
C Mrsn	20800	215	200	207	— 5
Con Negus	241	5	5	5	
C Rambo	12950	206	195	195	— 8
Conwest	300	840	830	830	+ 5
Coprcorp	2200	15	15	15	
Cop Fields	2275	153	151	154	— 1
Craigmt	3510	925	900	925	+25
Coulee	26700	19	15	17	— 2
Cstland	2250	9½	9½	9½	+ ½
D'Aragon	2000	23	23	23	
Deer Horn	5000	3½	3	3	— 2
D'Eldona	8400	53	51	52	
Dehlson	475	22¾	20½	20½	— ¼
Dicknsn	1300	112	110	110	— 4
Dome	400	365	64½	65	+ 1
D Explor	6400	138	132	132	+ 1
Donalda	2800	3½	3	3	— ½
Dunrale	1500	21	21	21	+ 2
Dynstv	20040	965	920	945	—10
East Sull	855	350	350	350	
F—J					
Falco C	10620	$13⅝	13¼	13½	— ⅛
Farwest	7000	8	8	8	
F Mar	500	88	88	88	
Fort Reinc	2300	40	40	40	
Frobex	6070	35	34	34	— 2
Gnt Masct	9325	560	545	550	+10
Goldray	7142	69	66	66	+ 1
Goldrim	2200	8	8	8	
Grandoc	6050	575	560	565	+10
Granisle	250	850	850	850	
Gren Pnt	94500	26	23	25	+ 2
Hallnor	400	116	116	116	
Holway	46700	10½	8	10½	+3½
Highmont	300	265	265	265	— 5
Hollinger	105	540	40	40	
Huds Bay	5864	$25¾	25¼	25⅝	— ⅜
Hydra Ex	2140	17	15	15	
Int Bibis T	1200	12	12	12	+ 1
Int Halliw	3000	27½	25	27½	+2½
Int Mogul	228	$11⅛	11⅛	11⅛	— ⅛
I Obask	22000	55	51	51	— 4
Iron Bay T	800	360	360	360	
Irish Cop	500	7½	7½	7½	— ½
Iso	32300	187	170	175	— 8
Jetex	3000	14	14	14	
Joliet	15000	29	27	28	+ 1
Jorex Ltd	2700	159	155	155	— 4
Joutel	1000	57	57	57	
K—N					
Kam Kotia	5500	72	70	70	
Kerr Ad	13215	$10½	10	10⅛	+ ⅛
Kirk Min	500	6	6	6	+ ½
KT Mng	14000	11	10	10	
Lacanex	1700	95	90	90	
L Shore	177	275	275	275	
La Luz	3960	575	565	565	— 5
Liberian	250	995	995	995	
LL Lac	500	181	181	181	— 3
Lost Riv	28400	495	485	485	—10
Louvicrt	1000	11	11	11	— 1
Lytton M	5222	205	202	205	+ 3
Madlin	23522	435	415	415	—25
Madsen	1021	70	70	70	+ 1
Malartic	250	59	59	59	
Manitou	500	41	41	41	
Matgmt	5755	$36½	34½	34⅝	—1⅛
M Adam	14000	56	55	55	
Mc Intyre	1554	$84⅛	84	84	
Mentor	2000	118	118	118	— 2
Meta Uran	2000	12	11	12	+ 1
Midrim	2100	19	19	19	+ ½
Moneta P	250	62	62	62	
Mt Wright	3500	21	21	21	
Multi-Mi	1500	34	34	34	
Mvmar M	2111	22	22	22	
NBU Mine	9000	380	355	360	—10
New Cal	2000	22	22	22	+ ½
Newconx	800	590	590	590	+ 5
N Dimens	See list below				
N Goldvue	2000	5	5	5	— ½
N Kelore	1000	5	5	5	
Newlund	8224	13	12½	12½	— ½
N Que Regl	676	735	720	725	
Nick Rim	2000	10	9½	10	
Noble M	2400	110	109	110	+ 6
Norbaska	2400	14	14	14	
Norlex e	See list below				
N Canada	500	49	49	49	
Norate	20428	675	655	665	— 5
N Rock	1600	219	210	219	
O—S					
Obrien	3000	24	24	24	— 1
Orchan	12600	450	435	450	+ 5
P Asbet	29200	155	145	152	+ 5
Pac Coper	2300	225	205	220	+15
Pan Centr	2733	335	325	325	— 5
Patino N V	997	$21⅞	21½	21⅞	+ ⅜
Pato	212	700	700	700	
Pick Crow	252	18	18	18	
Pine Point	3812	$34⅞	34½	34⅞	+ ⅜
Placer	25778	$34	33½	34	+ ⅜
PradoExp	6010	165	165	165	
Preston	1523	925	905	910	+10
Pure Silv	5840	254	250	254	+ 4
Que Man	2500	12	11	12	+ 1
Q Metta	11000	46	35	35	—11
Que Sturg	875	11	11	11	— ½
Rayrock	1500	133	133	133	
Reeves	3000	70	67	67	+ 2
Rio Algom	4314	$18¼	17½	18⅛	+ ⅜
Roman	2935	735	700	705	—45
Ryanr	24000	14	13½	13½	— 1
St Fabien	233	5½	5½	5½	
Satellite	3000	7	7	7	— ½
Sherr	17879	$17	16⅝	16¾	— ¼
Silvmng	3500	21½	21	21	— ½
Stanrck	2300	43	42	42	
Stp R	12661	249	242	245	
Sud Cont	5500	27½	27½	27½	— ½
Sullivan	985	350	340	345	— 5
Sunbrst E	2000	14	14	14	— ½
T—Z					
Tara	13970	$15¾	15⅜	15⅜	— ¼
Teck Cor A	5100	575	550	560	—15
Teck Cor B	9696	315	295	305	
Texmont	900	50	50	50	— 1
Tex-Sol	1200	46	46	46	— 4
Thom L	3000	34	32	32	
Tombill	1000	76	76	76	— 4
Tormex M	900	175	175	175	
Tribag	11000	82	78	80	+ 2
Tundra	625	18	18	18	+ ½
U Min	10500	27½	26	27½	+ 3
U Keno	200	380	380	380	—30
U Siscoe	1705	149	146	147	
Upp C	11450	230	223	230	
Vespar	500	16	16	16	+ 1
W Min	14900	380	365	370	+10
Westfield	6000	154	150	150	— 3
Westfield w	4000	80	80	80	—15
Whitehorse	8200	257	245	250	
Wilco	500	15	15	15	— 1
Willroy	5040	110	104	106	— 4
Yk Bear	9550	505	485	485	—10
Yukon C	2100	150	150	150	
Zulapa	2000	15	15	15	+ 2

OILS

Stock	Sales	High	Low	Close	Net Ch'ge
Alt East G	3050	670	655	655	—10
Alminex	610	375	370	375	— 5
Am Leduc	1000	8	8	8	— 1
A Quasar P	200	660	660	660	
Asamera	2700	520	19¼	20	+ 1
Ashland C	300	$14¼	14¼	14¼	
BP OG	9071	590	580	590	
Bralor OG	500	245	245	245	— 5
Calmont	8500	16½	16	16½	
C Geo	29900	154	150	152	+ 5
C Nor West	1200	292	290	290	— 5
CS Pete	52740	825	785	810	+20
CSPet w	12300	555	530	545	+ 5
C Bonza	112736	160	148	152	+ 2
C Ex Gas	7000	403	390	395	—10
C Homestd	1150	865	850	850	—15
C Homest p	100	$17½	17½	17½	— ½
CLT Pete	1400	67	67	67	+ 2
C Reserve	1400	555	545	550	— 5
C Sup O	14385	43	42½	43	+ ¼
Candel Oil	1055	11⅞	10⅞	11⅞	— ⅛
Charter Pt	2400	475	475	475	+25
Chieftan D	1000	960	910	910	—40
Clark Can	7100	405	380	380	—30
Decca R	1300	298	290	290	— 5
Francana	3100	680	660	680	+10
Gr Plains	640	$33⅛	33⅛	33⅛	— ⅛
Gt Colisds	17200	580	575	580	+15
Huston	19133	258	253	256	
Houston w	1700	73	72	73	— 1
Inter Tech	500	80	80	80	— 5
Lochiel	5000	152	152	152	— 3
Merland E	3500	68	65	66	— 2
Midcon	4200	61	58	61	+ 1
Mineral R	2150	43	43	43	
N Pete	18200	207	201	201	— 2
N Davies	2100	4½	4½	4½	
NC Oils	5100	635	625	625	— 5
Nthld	184800	104	95	100	+ 6
Numac	5400	14⅞	14½	14¾	
Pasco Pet	4301	270	265	265	+ 5
P Ocean	23530	$13⅞	13¼	13⅜	—
PanCdn P	6525	$16⅞	16⅝	16⅞	+ ¼
Peruv	500	32	32	32	+ 2
Petrol	1300	130	128	130	+ 1
Pinnacle P	3800	48	47	47½	—1½
Placer G	1100	108	108	108	— 3
Ponder	1500	67	63	63	— 5
Peyto Oils	1300	240	230	230	— 5
Rang	27555	$20½	19⅝	20½	+ ½
Scurry Rn	1600	$17¼	17	17¼	
Siebens	3850	980	960	960	—15
Sogepet	2200	128	122	122	+ 5
Spoon	21300	104	104	104	— 1
Sundale Q	1000	375	375	375	— 5
Total Pet	7010	710	690	690	—10
Total P A p	200	$14¾	14¾	14¾	+ ¼
Tr Can Res	2100	112	110	110	
U Can	10650	550	540	540	— 5
U Canso w	3500	65	61	61	— 4
Un Reef P	1250	15	15	15	
Ulster Pet	2900	160	156	160	— 1
Voage	12950	515	500	510	
W Decalta	8860	655	640	645	—20
World Wde	1379	300	295	300	+10

LONDON

LONDON (CP)—Closing stock quotations in new pence unless pounds are indicated: Assd Brit Foods 75; Blyvoor 146; Bowater Paper 174; Brit Am Tob 332½; Brit Assets Trust 92; Brit Leyland Motors 43⅞; Brit Oxygen 74½; Brit Petroleum 567½; Brit Petroleum New 296½; Burmah Oil 414½; Can Pac 748; Charter Cons 268½; Courtaulds 138¼; Distillers 179¼; Dunlop Holdings 191; E and M Ind 198; Free St. Geduld 533; Gen Elec 175¾; Gr. Univ Strs 295; Hawker Siddeley 351; Hudson's Bay (pounds) 10¼; ICI 270; Imp Tob 106; Kloof 260; Marks and Spencer 291; Metal Box 394; Rio Tinto-Zinc 227½; Sec Scott. Invest 119; Shell T and T 324; Unilever 387½; Vickers 81¼; West Drlefontein 882½; Woolworth 123.

Bonds (in pounds): Brit Transports 78-88, 65; Brit 2½s Consols, 29; Funding Fours, 99⅛; War Loan 3½s, 42⅝.

$ EXCHANGE

VICTORIA — Purchase of U.S. funds in terms of Canadian dollars was quoted today by the Royal Bank at $.99½ for cheques, .99⅝ for cash and .99⅞ for silver. Selling rates were $1.00¼ for cheques, and $1.00⅞ for cash.

NOON PRICES

MONTREAL (CP)—U.S. dollar in terms of Canadian funds up 1/32, to $0.99¾. Pound sterling up ¾ to $2.61½.

NEW YORK (CP)—Canadian dollar down 1/16 at $1.00 15/64. In terms of U.S. funds, Pound sterling up 11/16 at $2.62 7/64.

INDUSTRIALS

Stock	Sales	High	Low	Close	Net Ch'ge
A—B					
Abitibi	11050	8¾	8⅝	8⅝	
Acklands	760	59	58	58	— ⅛
Acklnd 2p	210	$13¼	13¼	13¼	+ ⅛
Acres Ltd	1440	$15⅝	15	15⅝	
Acres A pr	525	45	44¼	44¼	— ¾
Acres wt	775	415	405	405	— 5
A.G.F.M.	100	56⅝	56⅝	56⅝	
Agra Ind	2800	512	510	512	
Alta Gas A	1851	55¾	55⅛	55¾	— ¼
Alta Gas p	100	$78⅛	78⅛	78⅛	
Alta Nat	150	$24	24	24	+ ⅛
Alcan	14227	$20⅝	20⅜	20⅝	
Alcan pr	700	$26⅞	26½	26½	— ¼
Algo Cent	1500	39¾	9½	9½	
Algoma St	1701	$14¾	14⅝	14¾	
Algoma pr	216	450	450	450	+30
Allerco Dv	140	5½	5½	5½	— ⅜
Alliance B	400	430	415	415	—10
Alumin pr	275	$18⅛	18⅛	18⅛	
Alumin 2p	100	$36¾	36¾	36¾	
Anglo-cn	100	485	485	485	— 5
Anglo-C pr	235	31⅞	14⅞	14⅞	
Ang CT 290	23	39¾	39¾	39¾	
Ang CT 315	x10	$43½	43½	43½	
Aquitaine	1682	$25¼	24⅝	24¼	— ½
Argus	291	15	14	15	+1⅛
Args 250 p	250	$33¾	32½	33¼	— ½
Argus B pr	25	36	36	36	
Argus C pr	3900	$11½	11½	11½	
Asbestos	1321	529	28⅝	29¼	+ ¼
Atco Ind	3000	$11⅞	11⅝	11¾	+ ⅞
Atl Sugar	1310	57	6¾	7	+1⅛
Atl Sug A	300	$16	16	16	
Atl Sug pr	50	570	70	70	
Atl Sug w	250	180	180	180	
Auto El	200	8	8	8	
Auto Hard	600	$8⅛	8	8	— ⅛
Bah CD	32150	14	12	12	— 2
Banister C	100	$22¼	22¼	22¼	— 1
Bk Mtl	11392	$21⅛	20⅝	21	
Bank N S	4569	$35½	35	35½	+ ¼
B Cdn Nat	700	$16¼	16⅛	16¼	— ½
Barcdna	400	55	55	55	
Baton B	3300	18	17¾	17¾	— ⅛
Bay Mills	100	150	150	150	—25
Beavr Eng	1150	8¾	8⅝	8¾	
Becker B p	400	511	11	11	
Beldng w	700	380	370	370	—20
Bell Can	14214	546	45½	46	
Bell A pr	273	552⅞	52½	52⅝	+ ⅛
Bell B pr	760	$54¼	53⅝	54	+ ¾
Bell Knit	500	225	225	225	
Black P	600	56¾	6⅝	6¾	
Block B	10100	360	355	355	— 5
Bombrdr	530	57⅝	7½	7½	— ⅜
Bovis Cor	4100	235	225	225	— 5
Bow Val	33370	$35½	32¼	33¼	+1¼
Brascan	2333	$16½	15⅝	16½	
Bramalea	5685	460	440	450	
Bramal w	2400	295	285	290	
Brascan	8090	$21⅛	21¼	21½	
Bright	225	18	18	18	
Brinco	2398	5⅝	5½	5¾	+ ¼
BC Forest	300	$24⅞	24¾	24⅞	+ ⅛
BC Fores p	50	45	45	45	
BC Pack A	220	$21¾	21¾	21¾	
BC Pack B	180	522	22	22	— ½
BC Sugar	675	521	20⅝	21	+ ½
BC Sugar p	210	$15½	15½	15½	
BC Phone	687	$67¼	67	67	
BCPh 6 pr	25	583½	83½	83½	
BCPh 4½ p	415	62	62	62	
BCPh 5½ p	45	64½	64½	64½	
BCPh 5¼ p	25	583	83	83	+ 1
BCPh 4.84	420	520	20	20	
BCPh 6.80	150	$26½	26½	26½	
Budd Auto	2115	9¾	9⅝	9¾	+ ¼
Budd A w	365	500	490	500	+10
Burns Fds	850	$14½	14¼	14¼	— ½
Burrard	213	6¾	6¼	6¼	
C—E					
Cad Dev	3425	$10⅛	10	10	+ ⅛
Cad Dev b p	z185	521	20⅝	21	
CAE Ind	2400	$7⅛	7	7	
Calgary P	1965	$26½	26¼	26¼	— ¼
Calvert Dle	300	115	115	115	
Cambridg	300	$14½	14⅝	14⅝	+ ¼
Campeau	955	460	445	445	— 5
CD Sugar	25	532	32	32	
Can Cem L	1005	553	52½	53	
C Cem L p	z65	$20⅛	20⅛	20⅛	
C Packrs	6425	$18⅝	18⅛	18¼	— ¼
Can Perm	303	518⅝	18⅝	18⅝	
C Safway p	400	$83½	82⅝	83½	+ 1
CSL	50	540	40	40	
C Brew	14330	59	8¾	8¾	+ ⅛
C Brew Ap	521	$30½	30⅛	30⅛	— ⅜
C Brew Bp	100	$38⅜	38⅜	38⅜	
C Cablesy	4790	$18¾	18½	18½	
C Cable w	100	490	490	490	
Cdn Can A	2100	5¾	5¾	5¾	
CC Man A	100	$17¾	17¼	17¾	+ 1
C Curtis	500	87	86	86	
C Found pr	z1	58	8	8	
CG Invest	425	575	75	75	+ ¼
C Goldfld	8108	56	5½	5⅞	+ ⅛
C Hydro	6425	$13⅝	13½	13½	— ⅛
C Hydr pr	100	$16	16	16	
C Imp Bank	5218	$28¾	28	28¾	+ ⅜
C Ind Gas	8195	$10⅛	10⅛	10⅛	— ⅜
CIL	821	$16⅛	16⅛	16⅛	— ⅛
C Intrurb p	300	59	8⅞	9	+ ⅛
C Manoir	1160	420	415	420	+10
C Marconi	2575	350	340	340	+ 5
C Occdental	196	9⅝	9⅝	9⅝	— ¼
CP Invp pr	4967	$27⅞	27¼	27⅞	+ ½
CP Inve w	7195	385	370	380	— 5
CP Ltd	16485	515	14¾	14⅞	— ⅛
CPL A p	625	$11¼	11¼	11¼	+ ⅛
Cdn Tire	3530	$43⅞	43¾	43⅞	+ ⅜
Cdn Tire A	1567	$39⅝	39⅝	39⅝	— ⅛
C Utilies	300	$46	45¾	46	
C Util w	610	$12⅞	12½	12¾	
CUtil 6 pr	50	584	84	84	
Cdn Wall	10	$100	100	100	+ 1
CWN Gas	z10	524	24	24	
CWN 5½ p	z1	516	16	16	
Canron	700	$23¾	23½	23¾	+ ¼
Capit Div	2700	77	73	75	— 4
Cara	1475	$5½	5⅛	5¼	— ⅜
Carrier JD	1030	57⅝	7½	7½	— ⅛
Carrier w	300	460	460	460	—20
Cassidy L	200	490	485	485	
Cassidy p	600	58¾	8¾	8¾	
CC Yachts	2400	430	420	420	— 5
CDRH Lt	404	$10⅛	10	10	
Celanese	3517	$5½	5¼	5⅜	
Celanes 1 p	z10	$12½	12½	12½	
Celan 175 p	z25	$22½	22½	22½	
Chrom	100	150	150	150	
Chrysler	1649	334	33¼	33½	
CHUM	425	58½	8½	8½	
CHUM B	1395	59¾	9	9¾	+ ⅝
Codville A	z28	55	5	5	
Columbia	855	225	215	225	+15
Columbi p	325	57⅝	7	7	
Conn	14140	$29⅝	28⅝	29¼	— ⅜
C Holiday I	5055	$14¼	14	14	
Compro	200	365	360	360	— 5
Compr Ap	100	$12⅝	12⅝	12⅝	+ ¼
Comb Ins	z20	$36⅛	36⅛	36⅛	
Computel	1025	325	325	325	
Comtech	300	250	240	250	
Con Bath	1100	59	9	9	— ⅛
Cl P	1½¼⅝	1½⅝	13½	13½	— ⅛
Con Bath w	z71	42	42	42	
Con Bldg	8850	230	225	230	+ 5
Con Textle	3150	5¾	5⅜	5¾	+ ⅛
Con Distrb	3220	530	29½	29½	— ⅜
C Gas	13025	$19⅝	19¼	19⅜	
Con Glass	z32	917	15⅝	15⅞	
Cooper C	50	$17⅞	17⅛	17⅛	— ⅛
Corby vt	375	$24⅞	24⅝	24⅝	— ⅛
Cornat Ind	800	210	205	210	+ 5
Coronatn	200	150	150	150	
Corontn p	100	205	205	205	— 5
Corp Food	100	574	7¾	7¾	
C Food A	100	532	32	32	+ 2
Costain R	400	510	9⅞	10	+ ¼
Crain R L	480	514	13¾	13¾	— ⅛
Crestbrk	700	440	410	415	—65
Crwn Life	720	$45¾	45½	45½	— ¼
Crow Nest	50	532	32	32	+4½
Crush Intl	1050	$20½	20	20	— ¼
Cygnus A	787	56⅝	6⅜	6⅜	
Cygnus B	1000	56½	6⅜	6⅜	
Dale-R	375	59¼	9¼	9¼	
Dawson D	350	58½	8⅛	8⅛	— ¼
Delta Ben	500	410	410	410	—10
Distl Seag	3692	$32⅞	32½	32¾	
Dome Pete	450	$32⅝	32⅝	32⅝	— ⅛
D Bridge	200	$27⅞	27⅞	27⅞	— ⅛
D Citrus	200	59⅛	9⅛	9⅛	— ⅛
D Fdry	12730	$27½	27⅛	27⅛	— ⅛
Dofasco p	30	$75½	75½	75½	
Dom Glass	725	$12¾	12¾	12¾	+ ¼
D Glass pr	100	$14⅛	14⅛	14⅛	
Dom Lime	300	58⅝	8⅝	8⅝	+ ⅛
D Stor	10825	$16⅛	16⅛	16⅛	+ ⅛
Domtar	4240	$13¾	13½	13½	
Domtar pr	325	515	15	15	
D Textile	4597	$23½	23	23½	+ ⅛
DRG Ltd	3450	$16⅞	16	16⅞	+1⅛
Du Pont	860	$26¾	25¾	26	— ½
Dustbane	400	56	5⅞	6	+ ⅛
Dylex Div	220	$11⅝	11⅝	11⅝	
Dylex D A	350	$11⅞	11¾	11¾	
Estn Can r	7175	59	52	52	— 4
Econ Inv p	25	$31½	31½	31½	—1½
E-L Fin	3470	59⅝	9½	9½	
E-L Fin p	260	$11¼	11¼	11¼	
E-L Fin w	3082	405	390	390	
Electro K	100	55	5	5	— ¼
Electro ltd	810	$56½	55¼	55¼	—1¼
Electro p	50	578	78	78	— 3
Emco	200	574	7⅛	7¼	
Erle D	100	58	8	8	
Exquisite	157	55⅛	5⅛	5⅛	
F—J					
Falcon	3147	$96½	95½	95½	— ½
Fed Diver	300	115	110	111	+ 5
Fed Gr	18475	58⅝	8⅛	8½	+ ⅜
Fields S	4475	$15⅞	15½	15⅞	+ ⅛
Finning T	300	$15⅝	15¼	15½	+ ½
Fleet Mtg	1400	115	115	115	
Flintkote	100	512	12	12	— ½
F Seasons	5800	518	17⅞	18	+ ⅛
F Season w	400	$10⅝	10⅝	10⅝	
FPE Pn pr	z4	575	75	75	
Fraser	1300	$15⅛	14⅝	15	+ ½
Fruehauf	100	523	23	23	—1⅛
Gall Mt Irn	250	56⅞	6⅞	6⅞	
Gaz Metr	950	56¼	6⅛	6⅛	— ⅛
Gaz S.O p	z5	$30½	30½	30½	
Gaz M 66w	330	255	255	255	+ 5
Gdn Mang	140	57	7	7	— ¼
Gen Dist

Interim Listing

MONDAY

	Bid	Ask		Bid	Ask
Abella	40	48	Intl Spec Pd		88
Acherm		55	Jackpot	12	23
Alakon	10	14	Juniper	33	23
Altair	15	17	Keigin	13½	15
Altair	15	17	Keiver	33	34
Amalgm		6½	Kismet	34	40
Ambas	16	17	Komo Ex	4	12
Amber	45	50	Lawes R	13	46
Anchor	42	46	Listeg	81	90
ANdex	24	29	Lew Val	12	14
An Bomr	65	70	Lucky Sf	23	29
Ang Wst	10	13	Marlex	35½	40
Animar	5	4	Maverk	24	
Arcada	12	17	Meter	8	10
Athena	12	18	Moll Mc	20	22
Attis R	40		Monarch	7	10
Babine L	28	31	Moraco	8	9
Bonnet		12	Nation L	14	24
Bon Val		33	N Gld Sf	31	35
Borawy	25	27	Nisson	215	215
Brwstr	30	37	North Isl	15	
Buckey	40	49	P N Oils	10	12
Calix	5	6	Orlego	6½	7
Can Bas	22	23	Panther	22	25
Cardwl	19	23	Payette	16	18
Carolin	24		Pacific	1	2½
Centex	26	27	Payco	4½	5½
Celtic	110	112	Rackla		15
Citex	15	17	Reno	28	40
Cleveld	7	10	Richmt	230	33½
Coast Intl	87	90	Rimrk	46	49
Condor	10	15	Red Mtl	9	10
Conoco S	32	37	Robert	46	52
Cop Mac	42	44	Rocket	25	34
C Queen	10	15	Rokon	35	38
Drklk	210	215	San Jac	9	12
Darsi	18	22	Shamrock	58	65
David	24	25	Sheba	62	63
Delkirk	7	9	Shawnx	12	
Demsey	63	64	Sierra E	1¼	1½
Dictatr	20	23	Silmnc	27	29
Donna	10	11	Silvrgp	11	13
Dorfia	13	16	Siv Spr		65
Dynam	17½	19	Solomon	40	42
Eagle R	42	44	Specalr	18	19
Echo By	17		Spenho	8	9
Empey	9	9½	Stellex	12	13
Equal R	22	27	Sunrise	7	10
Falcon	36	40	Swin Lk	16	19½
Fawn Bv	12	15	Tanelev	11	12
Gary M		18	Tenzill	18	23
Geopsl	160	170	Teknol	40	44
Giant Mt	25	26	Texal Dy	25	29
Glen Cop	22	29	Thndr V	82	83
Glenlyn	11	14	Tooly Cr	8	10
Gold Rvr	15	16	Type Lk	25	28
Gtwnr	13	30	Univ Pat	20	22
Grt Slave	7	8	Unimax	48	50
Gulf Tm	20	36	Vanella	37	39
Han Gld	22	23	Vestlod	7½	8
Hartz In	15	18	Victor M	10	11
Hibern	14	15	Wavcrn	68	
Highld L	20	21	Wn Stand	15	
High Mv	13		Whitewr	14	16
High Vel	24	26	White R	25	27
Honda M	29	35	Whitesl	9	13
Hub M	23		Yreka	23	
Hunt Bas	10	14	Alvila Rt	½	1
Ice Stef		25	Can Bas	5	7½

DIVIDENDS

By THE CANADIAN PRESS

Horne and Pitfield Funds Ltd., six cents April 3, record March 30.

Loblaw Cos. Ltd., class A 9½ cents; class B 9½ cents, both April 1, record March 15.

Loblaw Groceries Co. Ltd., $1.50 April 1, record March 15.

St. Lawrence Cement Co., 25 cents April 30, record April 15.

CONDOMINIUM

600 BATTERY

The best location in the world. 1 block to Beacon Hill and sea. Luxurious 1 and 2 bedroom with quality appointments.

SEA VIEWS

Fireplaces

Priced From $17,200

Trades and Financing

Open 1-4 Inc. Sundays

384-3021

Did everything go well in Calgary, Mr. McKiel?

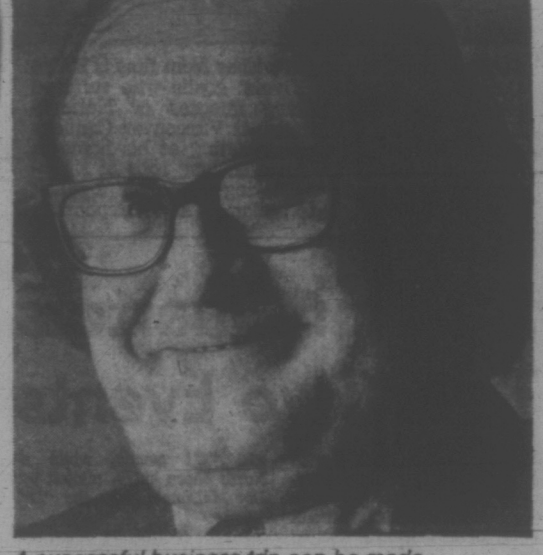

A successful business trip can be made even more so by staying at a good hotel. In Calgary, that's The Palliser.

For reservations at any one of 14 CP Hotels or affiliates across Canada, call 384-0486

CP Hotels

business

AB KENT – EDITOR

Doman

Share earnings nearly tripled from 13 cents to 40 cents in the quarter to Jan. 31 compared with a year ago, despite traditional winter slack, reports Doman Industries Ltd.

The company, still in an expansion phase, accumulated sales of $6 million ($4.1 million), showed cash flow of $808,000 ($340,000) and had net earnings of $550,000 ($170,000). Working capital rose from $1.7 million at Jan. 31, 1971, to $3.5 million.

New sawmill production machinery has gone on line, Duncan retail-wholesale facilities are doubled, transport fleet increased and a new building materials assembly yard put into service in Richmond.

Production from Saltair Lumber Co. Ltd. is expected to start in mid-year as demand for lumber remains strong.

Abitibi

Abitibi Paper Co. Ltd. says no worthwhile improvement in profit margins in the pulp and paper industry is likely during 1972.

Abitibi says in its annual report to shareholders that it anticipates increased sales and some improvement in market prices during the year.

As reported earlier, Abitibi had 1971 net earnings of $4.85 million (23 cents a share), up from $4.57 million (21.4 cents) in 1970.

Trans-Canada

Among new issues of Canadian securities in registration with Ontario Securities Commission is an offering of cumulative, redeemable, convertible, second preferred shares by Trans-Canada Pipe Lines Ltd.

They will have $50 par value and are being underwritten by Nesbitt Thomson and Co. Ltd.; McLeod, Young, Weir and Co. Ltd.; Wood Gundy Ltd., and Midland Osler Securities Ltd.

Candel

An underwriting of 1.6 million shares in Candel Oil Ltd. (formerly Canadian Delhi Oil Ltd.) is expected to be concluded soon by Nesbitt Thomson and Co. Ltd.

The secondary issue to be offered to the public is in the process of being approved by Ontario Securities Commission.

H & P

Wholesale grocer Horne and Pitfield Foods Ltd. in the 40 weeks to Jan. 8 shows sales of $65.38 million and net earnings of $483,901, a 33 per cent improvement from 1970.

The company had sales of $58.55 million and net profit of $369,595 the previous period.

Share earnings were 26 cents compared with 20 cents.

CFCN

CFCN Communications Ltd., a unit of Maclean-Hunter, has filed a prospectus for an initial offering of common shares.

The size of offering and other details are awaited pending clearance by Ontario Securities Commission.

Radio and television interests in Calgary, and radio interests in Kitchener and Chatham, Ont., are operated by the company.

Maritime Tel

Details of a proposed new issue of shares by Maritime Telephone and Telegraph Co. Ltd. are expected shortly by the underwriters, Pitfield, Mackay, Ross and Co. Ltd. and Wood Gundy Ltd.

MTT has filed a preliminary prospectus for an unstated number of $10 par cumulative, redeemable, preferred shares.

Metro Stores

Sales topped $75 million in the year to Jan. 31, reports Metropolitan Stores of Canada Ltd., which had net earnings a share of $1 compared with 73 cents in 1970.

The company shows sales of $75.68 million ($68.97 million), producing net income of $2.87 million against $2.19 million.

EARNINGS

By THE CANADIAN PRESS

Acklands Ltd., year ended Nov. 30: 1971, $2,013,834 profit, 67 cents a share; 1970, $3,310,190 loss.

Aumar Gold Mines Ltd., year ended Dec. 31: 1971, $86,555, four cents a share; 1970, $184,811, 9.2 cents.

Canadian Merrill Ltd., six months ended Dec. 31: 1971, $104,061 loss; 1970, $56,231 loss.

Hallmar Mines Ltd., year ended Dec. 31: 1971, $887,891, 49.4 cents a share; 1970, $411,014, 28.6 cents.

Markborough Properties Ltd., three months ended Jan. 31: 1971, $369,700, 15.6 cents a share; 1970, $23,800.

National Trust Co., three months ended Jan. 31: 1972, $1,448,800, 77 cents a share; 1971, $660,795, 35 cents.

North Canadian Oils Co. Ltd., year ended Dec. 31: 1971, $1,825,001, 30 cents a share; 1970, $1,447,549, 24 cents.

PanCanadian Petroleum Ltd., year ended Dec. 31: 1971, $14.5 million, 48 cents a share; 1970, $12.6 million, 41 cents.

Prelac Concrete Co. Ltd., year ended Dec. 31: 1971, $201,336, 20 cents a share; 1970, $332,059, 33 cents.

Simpsons Ltd., year ended Jan. 3: 1972, $17,231,000, $1.13 a share; 1971, $12,479,000, 82 cents.

Slater Steel Industries Ltd., three months ended Jan. 31: 1972, $481,685, 14 cents a share; 1971, $352,903, nine cents.

St. Lawrence Cement Co., year ended Dec. 31: 1971, $3,676,944, $3.34 a share; 1970, $1,890,622, $2.04.

Supercrete Ltd., year ended Dec. 31: 1971, $421,000, 26 cents a share; 1970, $301,000, 18 cents.

Tenecraft Ltd., year ended Dec. 31: 1971, $580,000, $1.39 a share; 1970, $429,000, 92 cents.

Y and R Properties Ltd., year ended Dec. 31: 1971, $964,000, 48 cents a share; 1970, $722,000, 37 cents.

FORMER Coquitlam Chamber of Commerce president Charles F. Holloway, a member of Coquitlam Industrial Development Commission, is appointed Canadian Chamber of Commerce field representative for B.C. and Alberta. He has been a retail merchant and advertising salesman in Coquitlam.

CANADIAN BONDS

Monday, March 6, provided by the Investment Dealers' Association of Canada:

CANADA AND GUARANTEED	Bid	Ask
7¼ 1 Apr 1972	100.10	100.20
6½ 1 Apr 1972	100.05	100.15
4¼ 1 Sep 1972	99.95	100.05
5¼ 15 Dec 1972	100.35	100.55
8 1 Feb 1973	102.45	102.65
7 1 Feb 1973	100.30	101.30
7 1 Apr 1973	101.80	102.00
6½ 1 Jul 1973	101.70	102.00
6¾ 1 Jul 1973	101.80	102.10
5 1 Oct 1973	99.70	100.00
6¼ 1 Dec 1973-94	101.50	101.80
5¼ 1 Dec 1973	99.60	100.10
5 1 Apr 1974	99.30	99.60
7¼ 1 Apr 1974-7½-84	103.70	104.00
7 15 Jun 1974	103.30	103.60
6 15 Jun 1974	101.40	101.70
8 1 Oct 1974-86	107.20	107.50
5½ 1 Dec 1974	100.10	100.40
4¼ 1 Dec 1974	97.40	97.70
6½ 1 Apr 1975	101.75	102.25
5½ 1 Oct 1975	99.00	99.50
7¼ 1 Apr 1975	104.00	104.50
7¼ 1 Jul 1975	104.00	104.50
7¼ 15 Dec 1975-6-85	105.50	106.00
5½ 1 Apr 1976	98.00	98.50
6¼ 1 Aug 1976	102.00	102.50
5¾ 1 Jun 1976	99.00	99.50
8¼ 1 Jun 1976	89.25	89.75
5½ 1 Oct 1976	96.00	96.50
7 1 Sep 1977	102.75	103.25
3¾ 15 Jan 1978	87.00	87.50
7 1 Jul 1978	107.50	108.00
7¼ 1 Oct 1979	81.25	81.75
5¾ 15 Dec 1979	96.00	96.50
6½ 1 Jun 1979	100.50	101.00
6¼ 1 Apr 1980	98.75	99.25
5½ 1 Aug 1980	94.00	94.50
5¾ 15 Sep 1983	84.25	84.75
3 1 Jun 1988	90.50	91.50
6¾ 15 Feb 1989	98.00	99.00
9¼ 1 May 1990	86.00	87.00
6¾ 1 Sep 1992	86.50	87.50
6½ 1 Oct 1995	94.50	95.50
9¾ 1 Mar 1998	59.50	60.50
3 PERPS	41.50	42.50
CNR 3¾ 1 Feb 1974	96.40	96.70
CNR 5 15 May 1977	94.00	94.75
4 1 Feb 1981	81.00	82.00
5¾ 1 Jan 1985	90.00	91.00
5 1 Oct 1987	80.50	81.50

PROVINCIALS AND GUARANTEED	Bid	Ask
Alberta 8¼ 15 Jun 1991	101.50	102.00
Alberta 8½ 15 Apr 1990	107.50	109.50
Alta Gov Tel 8 15 Sep 74	102.50	105.00
Alta Gov Tel 7½ 15 Dec 91	98.00	99.00
A.M.F.C. 8¾ 1 Jun 1990	106.50	108.50
A.M.F.C. 7¼ 15 Mar 1993	94.00	96.00
B.C. Hydro 5¾ 18 Apr 1991	79.00	81.00
Man Tel 8 15 Sep 1974	103.50	105.00
Man Tel 7 15 Feb 1993	91.50	93.50
Man Hydro 9 1 Apr 1990	108.50	110.00
Man Hydro 8 1 Apr 1991	100.75	101.75
Nfld 9¼ 15 Aug 1990	105.00	107.00
New Brun 9 2 Jul 1994	107.00	109.00
New Brun 7¾ 1 Mar 1996	98.50	99.50
N.S. Power 7½ 15 Nov 96	99.00	100.00
Nova Scotia 7¾ 1 Dec 86	97.00	98.00
Nova Scotia 7¼ 1 Mar 1991	93.50	95.50

	Bid	Ask
Ontario 5½ 15 Oct 1985	83.00	85.00
Ontario 7 15 Feb 1988	94.50	96.50
Ont Hydro 8¼ 1 Oct 1976	105.00	107.00
Ont Hydro 8½ 1 Dec 1994	105.50	107.00
Ont Hydro 7½ 1 Feb 1997	96.75	97.75
Ont Hydro 7½ 4 Feb 1996	98.25	99.25
Ont Hydro 7¾ 1 Apr 1996	99.50	100.50
Ont Hydro 9 30 Jun 1995	110.50	112.00
Ont Hydro 9 1 Feb 1995	111.00	112.50
P.E.I. 7½ 15 Mar 1990	106.00	108.00
Quebec 7¾ 15 Dec 1996	97.00	98.50
Quebec 8½ 1 Oct 1985	109.00	111.00
Quebec 8 15 Mar 1996	99.00	100.00
Que Hydro 9½ 1 Feb 75	109.00	111.00
Sask 5 1 Mar 1987	86.00	88.50
Sask 7¾ 15 Aug 1988	96.00	98.00
Sask 8¾ 1 Dec 1990	107.00	109.00
Alhab Fst in 9¾ 15 Jun 91	100.50	101.50
Alberta 7¾ 15 Oct 1991	100.75	101.75
Man Hydro 7¾ 1 Apr 1992	100.25	101.00
Ont Hydro 7¾ 15 Sep 1998	101.50	102.50
CORPORATIONS		
Abitibi 9½ 1 Apr 1990	105.00	107.00
Algoma S'l 8¾ 31 Mar 91	102.00	104.00
Alta Gas 9¾ 15 Dec 1990	106.00	108.00
Alcan 9¾ 2 Jan 1991	107.00	109.00
Bell C 8 1 May 1977-8¼-90	103.00	105.00
Bell Can 8 15 Mar 1992	100.50	101.50
Bell Can 9¾ 14 Aug 1990	109.00	111.00
B.C. Sugar 8½ 15 Sep 1987	105.50	107.50
B.C. Tel 8¼ 1 Mar 1994	100.50	102.50
Cominco 8½ 15 Apr 1991	101.00	103.00
Cons Gas 9½ 1 Feb 1991	100.50	102.00
C.P.R. 8½ 1 Feb 1992	104.50	106.50
C.P.S.L. 9½ 1 Oct 1990	105.00	107.00
Dotasco 9 1 Feb 1991	105.00	107.00
Eatn Ac 8¼ 15 Jul 74-79-89	103.50	105.50
Falconbrg 7¾ 24 Feb 1993	96.50	98.50
Gulf Oil 8½ 1 Dec 1989	105.00	107.00
Gulf O Bas 15 Sep 75-8½-99	105.50	107.50
Hud Bay Ac 9½ 1 Jun 1990	107.00	109.00
Hud Bay M S 9 15 Jun 91	105.00	107.00
Imp Oil 8½ 15 Aug 1989	105.00	107.00
Int Nickel 9¼ 1 Oct 1990	107.00	109.00
Ind Accep 9¾ 15 Oct 1992	108.00	110.00
Labatt 9¾ 1 Sep 1990	106.00	108.00
MacMillan B 8½ 15 May 91	103.00	104.00
Massey Fin 9¾ 15 Jun 80	104.00	106.00
Noranda 9¼ 15 Oct 1990	106.00	108.00
Nor Cent 9½ 15 Jan 1991	107.00	109.00
Nor Elect 9½ 1 Apr 1990	107.00	109.00
Pacific Cen 8 15 Feb 1996	98.50	100.50
Royal Bank 7 15 Apr 1991	100.00	102.00
Reynal Leas 8¾ 15 Feb 81	102.00	104.00
Simpsons 9½ 15 Dec 1989	106.00	108.00
Simpsons Srs 7¾ 15 Feb 91	96.00	98.00
Traders 9 15 Feb 1991	100.50	102.00
Traders 9½ 15 Jun 1991	104.00	106.00
Tr Can PL 9 30 Mar 1991	104.00	106.00
Wstcst Tr wts 8 15 May 91	96.50	98.50
Westn Bkg wt 9 30 Aug 91	95.00	97.00
CONCERTIBLES		
Acklands 7¾ 15 Jun 1988	95.00	98.00
Alta Gas 7½ 1 Feb 1990	140.00	142.00
Block Bros 6½ 15 Oct 1988	89.00	93.00
Cons Gas 6½ 1 Feb 1992	97.00	99.00
Dynasty Exp 7 1 Apr 1987	99.00	101.00
Scurry Rain 7¼ 1 May 88	97.00	94.00
Simpsons Srs 4½ 15 Oct 86	101.00	103.00
Tr Can Pipe 5 1 Dec 1989	109.00	111.00
Westcst Tr 7½ 1 Jan 1991	135.50	137.50
Emco 7 1 Aug 1991	115.00	117.00

MUTUAL FUNDS

MONDAY

MUTUALS	Bid	Ask
Acro Fd	141	155
All Cdn Com	887	970
All Cdn Div	990	1082
All Cdn Ven	416	455
American Gr	711	781
Andrese Eq	495	541
Assoc Inv	598	604
Canada Gr	617	678
Canagex	1073	1160
Cdn Gs En	1474	1620
Cdn In Fd	507	556
Cdn Sec Gr	530	582
Cdn SA Gold	561	613
Cdn Ttsld	507	557
CSM Japan	979	1076
Capital Gr	1026	1138
Com Intl	1462	1607
Com In Lev	392	431
Com Vent	736	809
Corp Inv	618	676
Corp In St	528	577
Dom Comp	608	660
Dom Div	374	406
Dreyfus	1374	1474
Eaton Vlk	568	617
Entaree In	672	738
Exec Fd Cda	646	708
Exec In Int	342	—
Fraser Gr	350	385
Gis Comp	1140	1253
Gis. Income	499	459
Growth Eq	743	814
Guardian Gr	977	—
Harvard	740	811
Int Eng	253	278
Int Growth	618	679
Int Inc	434	477
Inv Gr	1224	1338
Inv Intl	808	883
Inv Jap	616	668
Inv Mut	585	640
Maritime Eq	339	370
Mut Accum	593	652
Mut Bond	1107	1217
Mut Growth	592	651
Mut Income	538	592
Natrusco	1497	1555
NW Equity	735	808
NW Fin	505	555
NW Growth	630	692
Pac Comp	801	881
Pac Dividend	644	644
Pac Res	311	311
Pac Ret	499	499
Pac U.S.	526	526
Pension Mu	853	935
PH and N	1593	1625
Pind Res	480	527
Principal Gr	756	826
Regent Gr	1001	1100
Regent Ven	480	527
Roytund	438	464
Tomate Gr	659	720
Timed Inv	858	—
Un Accum	552	607
Un Horizon	360	396
Un Amer	263	289
Un Ven	453	509
Univ Sav Eq	818	899
INDUSTRIALS		
AGF Special	350	355
CPI Com	13¼	14
Guar Gr Pfd	9¼	9¼
Jol Jum Cm	125	140
BONDS		
Government of Canada		
Do 4¼ 72	99.95	100.05
Do 6¼ 73	101.60	101.80
Do 8 74	107	107½
Do 5½ 75	99	99¼
Do 3¼ 76	89	89½
Do 5¾ 79	96¼	96¾
Do 4½ 83	84½	84¾
Do 6½ 95	93½	—
CORPORATIONS		
Bell 8 94	100¼	100¾
BC Fr 9¾ 92	105	107
BC Sug 9½ 87	105	—
BS Tel 5 82	81	83
Do 6¾ 89	87	89
Do 9¼ 90	106	108
Do 9¾ 92	109	111
CPSL 9¾ 90	106	—
Husky 8½ 91	101	102
Imp O 7¼ 89	99¼	100¼
Inco 8¾ 91	103	104
Nor 9¼ 90	106	—
NC Gs 9¾ 91	108	109
Pac Cn 8½ 94	101	—
Ryl Bk 7 91	100	101
SH Co 9¼ 90	107½	108½
Tdrs Gp 9 93	100	101
TC Pipe 9 91	104	106
WCatch 8 91	97½	98
Ackland 7½ 88	96	98
Al Gs 7½ 90	140½	—
Blk Brs 6½ 88	88	92
Con Gs 5½ 89	98	99
Dynasty 7 82	90	—
PWA 7 87	111	114
TC Pipe 5 89	108	110
Wtco C 5½ 88	106	107
Wstco 7½ 91	137	138
Wdwrd 6¾ 89	136	140
Hm Oil 5½ 92	110½	111½
Gnstr 6½ 92	114	116
Wtco E 5¾ 84	106	107
Wiley 9 81	169	—
Zellers 5½ 91	102	103
Husky 6¼ 97	105	106

Calgary Stocks

MONDAY

Stock	Sales	High	Low	Close	Net Ch'ge
Industrials					
Amalgam	1000	80	80	80	+2
Farmers Tr	977	395	395	395	
KSF Chem	500	140	140	140	+10
N W Tr pfd	300	400	400	400	+50
Parkland Bf	400	43	43	43	+1
Turbo Res	18500	110	018	110	+2
Oils					
Am Eagle	2000	81	81	81	—3
Jador	18500	43	35	40	+10
Lassiter K.	800	190	175	175	—25
Maverick	9500	10½	10½	10½	
Monter A	10100	30	30	30	
New York	650	70	70	70	
Nitracell	500	29	29	29	+4
Norsul	100	400	400	400	—100
Petromine	1500	21	21	21	
Sextex	500	11	11	11	—2
West Warn	500	51	51	51	—8
Mines					
Alta Copper	4000	30	30	30	
Bird River	1000	35	35	35	—15
Contact Ve	20500	69	63	68	—3

ROYAL TRUST

MANAGED FUNDS

Mgmt. 1972	Un't Value
"A" Fund	$14.4386
"B" Fund	$10.0050
"C" Fund	$16.8655
"M" Fund	$10.8047

Under Construction

PRESTIGE OFFICES

2610 Douglas St.

Available Approx. April 1st

Each Self-Contained Unit Includes:

- 1000 square feet
- Janitorial Service
- Air Conditioning
- Electric Heat
- Washrooms
- W/W Carpet
- Off Street Parking
- 3 Year Lease

MONTREAL TRUST CO.

386-2111 1057 Fort St.

Rubber Maker Profits Bared

OTTAWA (CP) — B. F. Goodrich Canada Ltd., a wholly-owned subsidiary of the big United States rubber maker, had a profit of $2.82 million after taxes on net sales totalling almost $88.57 million in 1971, financial statements filed with the consumer and corporate affairs department show.

The profit was 55 per cent higher than $1.82 million, on an increase of 16.2 per cent in net sales from $84.82 million, in the year ended Dec. 31, 1970.

The company paid dividends totalling $334,067 in both years to its owner. A Statistics Canada report on intercorporate ownership showed that in 1969, B. F. Goodrich Canada Ltd. was 100-per-cent owned by B. F. Goodrich Co. of the U.S.

It was believed the first time financial figures for the Canadian subsidiary were made public. They were not issued by the company, but were filed with the department under new laws requiring all Canadian firms to disclose their statements of assets and liabilities, income, source and use of funds.

Net income was 2.8 per cent of net sales in the year ended Dec. 31, 1971, compared with 2.1 per cent of sales for the previous year.

RETAINS MORE INCOME

The payment of $13.25 a share in dividends to B. F. Goodrich Co. meant that the Canadian firms retained more than $2.49 million of its net income for its Canadian business in 1971, compared with $1.49 million in retained earnings the previous year.

Current and deferred taxes on income totalled $2.76 million in 1971, compared with $2 million in 1970.

Long-term debt of the company was shown in the balance sheet as $7.58 million at the end of December, 1971, including $4.8 million in a note payable to Metropolitan Life Insurance Co., bearing interest at 5.75 per cent. Long-term debt a year earlier totalled $8.49 million, including $5.6 million payable to Metropolitan Life.

B. F. Goodrich Canada made additions to property totalling $2.12 million in 1971, compared with $3.96 million in 1970. It sold property at $203,903 in 1971, compared with $89,012 in 1970.

As required under the new Canada Corporations Act, the company reported it paid $129,645 to eight corporate officers, down from $136,427 in 1970.

Court Extends Injunction

MONTREAL (CP) — The Quebec Superior Court extended by another 10 days Monday a temporary injunction preventing the Montreal and Canadian stock exchanges from hearing charges against a Montreal brokerage firm.

The injunction initially was obtained Feb. 15 on behalf of Holland, Andrews, Perrier and Co. Ltd. and was extended Feb. 25 for a 10-day period.

Meanwhile, Mr. Justice Francois Auclair has taken under consideration a request for a permanent injunction and is expected to hand down his ruling before March 20.

The accusations against Holland, Andrews by the two Montreal exchanges followed an investigation of the Quebec securities industry by the exchanges and by the provincial government.

Holland, Andrew obtained the temporary injunction on ground that the closed hearings of the charges by the exchange officials would be prejudicial to the brokerage firm.

London Metals

MONDAY

In pounds sterling per metric ton.

	Close	Prev. Close
Copper—Wire Bars		
Spot	445 445.50	447 447.50
Fwd	452.50 453	454 454.50
Sales 4,725 tons.		
Tin—		
Spot	1457 1459	1454 1455
Fwd	1461 1461	1458 1459
Sales 1,080 tons.		
Lead—		
Spot	123.50 123.75	124.75 125
Fwd	124 124.50	125.50 125.75
Sales 10,275 tons.		
Zinc—		
Spot	152.75 154.25	153 153.25
Fwd	155 155.25	154.50 154.75
Sales 3,850 tons.		

SEAFRONT CONDOMINIUM RESIDENCE

TRADE YOUR HOME

FOR FULL MARKET VALUE ON

360 DALLAS

OPEN TO VIEW

2 - 4, Mon. - Sat.

1-, 2-, 3-Bedroom Suites as large as your own home. Up to 1500 sq. ft. Prices from $19,500

DON WHYTE 592-2407

WHYTE & GOWER

OAK BAY PROPERTIES LTD.

2227 Oak Bay Ave. 592-2407

Book Profits Rebound

TORONTO (CP) — McClelland and Stewart Ltd., the largest Canadian-owned book publishing house, recorded its biggest sales and profit in 1971 despite being on the verge of bankruptcy at one point in the year, its president said Monday.

Jack McClelland told a news conference a $961,000 Ontario government loan gave the company enough capital "to publish some good books" and make a net profit of $228,470 on net sales of $4.8 million.

He said The Last Spike, the second volume of Pierre Berton's history of the building of the Canadian Pacific Railway across Canada, sold 100,000 copies and accounted for one-fifth of the company's profits.

Mr. McClelland said that in 1970, when the company was forced to the wall by a shortage of capital, the profit was $76,327.

"As a result of having working capital we have had a most successful year. We published some good books and made a good profit."

The working capital was supplied after the provincial cabinet acted on a recommendation of a provincial royal commission on book publishing and provided the company with a nine-year loan which is interest-free for the first five years.

MLS

MULTIPLE LISTING SERVICE

COSTS NOTHING UNTIL YOUR PROPERTY IS SOLD

Ask for this folder

to learn how you may obtain an IDB loan to assist in starting, modernizing or expanding your business anywhere in Canada.

idb INDUSTRIAL DEVELOPMENT BANK

VICTORIA, B.C.: 777 Broughton Street—Telephone: 385-3379

Attractive junior oil stocks?

Ask Merrill Lynch, Royal Securities.

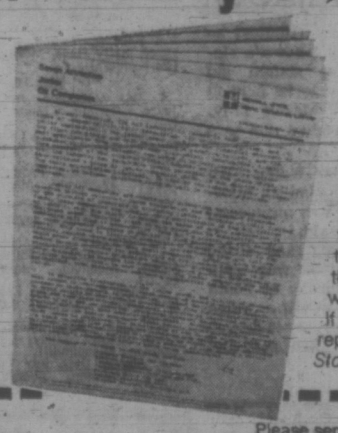

We've been bullish about western oils for several months now.

Our research analysts have produced two in-depth reports on the hydrocarbon industry within the last twelve months. And now they've published a report on junior oil stocks.

They list seven junior oils stocks that they find particularly attractive. And they tell you a little bit about each: why they think these stocks could perform well in the months and years ahead.

If you'd like a *free* copy of this new report, *Seven Attractive Junior Oil Stocks*, send the coupon.

Please send me, without cost or obligation, a copy of **Seven Attractive Junior Oil Stocks**

Name _____ (PLEASE PRINT CLEARLY)

Address _____

City _____ Zone _____ Prov. _____

Phone (home) _____ (bus.) _____

Merrill Lynch, Royal Securities customers please write name of Account Executive.

Mail to: Merrill Lynch, Royal Securities Limited, 612 View Street, Victoria, B.C. VCT 372

Merrill Lynch, Royal Securities

Merrill Lynch, Royal Securities Limited. Right across Canada.

Another communication from the Specialist:

How to feed a business machine. At low cost.

There are lots of diets you can give it. Perforated tape. Printed copy. Punched cards. Magnetic tape. Marksense cards. And lots of ways to feed these to machines. DataTelex, for instance, is saving time and money for hundreds of Canadian companies. But we don't believe in giving you a pat answer, even when it's our own. Because everybody's data requirements and problems are different. What we do believe in is a thorough study of *your* needs. And a total system designed for *you*. Maybe that's why so many companies believe in us.

Business communications is our only business.

CNCP Telecommunications

Sparkes, Wyatt Post Third Straight Wins

ST. JOHN'S, Nfld. (CP) — Bernie Sparkes of Vancouver and Doug Wyatt of Saskatoon continued to roll along in the Canadian curling championship today, posting third-round victories to share first place.

Sparks, who curls with the help of a lucky toy dog, downed Barry Shearer of Halifax 9-6 while Wyatt edged Dave Sullivan of Fredericton 7-6.

That left Sparkes and Wyatt with a 3-0 record apiece in the 11-rink, round-robin competition. Orest Meleschuk of Winnipeg also is undefeated with a 2-0 mark, but his Manitoba rink had the third-round bye.

The race is tight behind the three undefeated rinks as four teams have only one loss.

Mel Watchorn of Fairview, Alta., Eldon Coombe of Ottawa and Bill Kent of Montreal all posted third-round wins for 2-1 marks while Sullivan, who had a Monday night bye, is 1-1.

Watchorn made it look easy today, however, as his strong Alberta rink destroyed Kip Ready of Charlottetown 16-5. Watchorn lost his first game of the competition 5-4 to Kent.

"Everytime we win something big; we lost the first game," said Watchorn. "We lost our first here, but we hope to go all the way now.

"The boys have finally found their draw weight. I just wish I had it in the first round yesterday."

Coombe defeated Jack MacFarlane of Sault Ste. Marie 12-8 today in the traditional rivalry between Ontario teams.

Kent, meanwhile, had his problems before downing a pesky Newfoundland rink skipped by Fred Durant of St. John's. The Quebec skip had to draw to the button with his last rock to nip Durant 8-7.

Sparkes had some early trouble with Shearer, but the lanky Nova Scotia skip missed a chance to tie the game in the 10th when he blew an open takeout for two. Sparkes stole one and went on to the win.

And he has something going for him—a toy dog that he puts near the hogline at the start of each game.

"It's our lucky charm. We started using it earlier this season and it works. The only time we didn't use it in the British Columbia playoffs, we lost both games."

On Monday, Sparkes defeated Northern Ontario 9-7 in the first round and Prince Edward Island 11-8 in the second.

Meleschuk, who has the burden of being picked favorite by many observers, had a tough time for nine ends, against Newfoundland. It was 4-3 before he cracked a four-ender on the 10th against Durant and went on to an 11-4 victory. He defeated Ontario 12-5 in the first round.

Wyatt defeated Prince Edward Island 11-8 on Monday and Nova Scotia 9-7.

Fourth round this afternoon has B.C. playing New Brunswick.

Sparkes is making his fifth trip to the national final, but his first as skip. He played second previously for Ron Northcott of Alberta.

"There's a lot more pressure throwing last rock," he said. "For one thing all the press are interviewing you. Nobody talked to me when I played second."

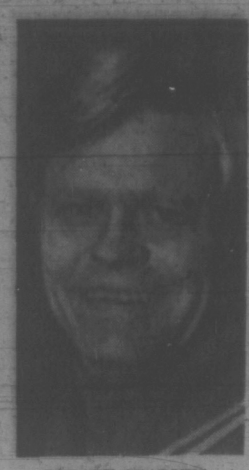

BERNIE SPARKES
. . . twice lucky

CURLING RESULTS

	P	W	L
British Colombia	3	3	0
Saskatchewan	3	3	0
Manitoba	2	2	0
Alberta	3	2	1
Ontario	3	2	1
Quebec	3	2	1
New Brunswick	2	1	1
Newfoundland	2	0	2
Northern Ontario	3	0	3
Nova Scotia	3	0	3
Prince Edward Island	3	0	3

First Round

Saskatchewan	200 100 120 203	—11
P.E.I.	040 002 001 010	— 8
Quebec	000 101 010 002	— 5
Alberta	101 010 000 010	— 4
Manitoba	200 020 000 403	—11
Ontario	001 030 102 200	— 9
British Columbia	220 201 010 010	— 9
N. Ontario	001 010 202 001	— 7
New Brunswick	001 110 010 304	—11
Nova Scotia	000 002 202 020	— 8

Bye: Newfoundland.

Second Round

British Columbia	030 002 022 020	—11
P.E.I.	000 210 100 202	— 8
Manitoba	200 020 000 403	—11
Newfoundland	010 101 000 010	— 4
Saskatchewan	001 020 110 301	— 9
Nova Scotia	010 102 001 020	— 7
Alberta	020 003 002 100 2	—10
No. Ontario	100 210 201 001 0	— 8
Ontario	040 301 001 001	—10
Quebec	101 010 110 200	— 7

Bye: New Brunswick.

Third Round

Alberta	401 310 010 321	—16
P.E.I.	020 002 001 000	— 5
Quebec	200 003 030 001	— 8
Newfoundland	010 200 200 200	— 7
British Columbia	102 010 201 110	— 9
Nova Scotia	010 201 010 001	— 6
Saskatchewan	120 020 101 000	— 7
New Brunswick	002 001 010 101	— 6
Ontario	303 012 000 201	—12
Northern Ontario	020 200 120 010	— 8

Bye: Manitoba.

No Rest in Sight For Tired Cougars

sports

DOUG PEDEN - EDITOR

It's no great secret that Victoria Cougars are in dire need of rest after returning home today from a punishing, eight-game Western Canada Hockey League road trip.

But a return to the basics of defensive play wouldn't hurt either.

As for rest, there is none in sight as the Cougars are back on the ice tonight, engaging Calgary Centennials in the first of a two-game series at Memorial Arena. Game time is 8 p.m.

The same two clubs go at it again on Wednesday, marking the end of a gruelling schedule that forced the Cougars to play 11 games in 12 days.

Victoria completed its final extended road tour Monday, suffering an unflattering 8-3 defeat at the hands of Swift Current Broncos, the Eastern Division trailers.

The result capped a swing that battered Victoria's weary defences. Cougars were tagged for 55 goals during their eight road games, or an average of just under 7.0 per game.

DOWNED CENTENNIALS

Cougars salvaged some respectability on the road by defeating the Cents 6-3 in Calgary, then losing a tough, 4-3 decision to the Eastern Division Regina Pats.

Monday, Cougars' hopes for a second road triumph were jolted by a pair of quick, third-period bursts by the Broncos. Trailing 4-3 heading into the final period, the Cougars were set back on their heels when Brent Leavins counted the first of three goals at the 34-second mark of the final session.

Broncos then put it beyond reach by erupting for three goals in an 82-second span midway through the period.

GOALIE SUFFERS CUT

Dave Williams, Terry McDougall, Lonnie Miles, Brian Back and Wayne Inglis counted Swift Current's other goals. Don Morrison, becoming the first Cougar to hit the 30-goal plateau, Al McLaren and Perry Robinson were Victoria's marksmen.

Victoria goalie Darryl Fedorak turned aside 35 shots and missed about four minutes of play when he stopped a hard shot with his face mask. He suffered a facial cut, retired for repairs but quickly returned.

Broncos scored the game's first goal against substitute Rick Tkalcic before Fedorak returned.

WEST DIVISION

	P	W	L	T	F	A	Pts
Calgary	59	45	12	2	263	144	92
Edmonton	60	39	19	2	291	222	80
New West.	62	37	24	1	263	224	75
Med. Hat	63	33	28	2	317	287	66
VICTORIA	61	17	42	2	201	293	36
Vancouver	60	14	45	1	193	340	29

EAST DIVISION

	P	W	L	T	F	A	Pts
Regina	58	36	20	2	250	189	74
Saskatoon	61	34	24	3	281	222	71
Brandon	61	30	31	0	291	291	60
Flin Flon	63	28	34	1	239	284	57
Winnipeg	60	22	37	1	202	226	45
Swift Cur.	61	21	39	1	217	286	43

Next games: Tonight — Calgary at VICTORIA; Regina at Brandon; Winnipeg at Saskatoon.

VICTORIA 3, SWIFT CURRENT 8

FIRST PERIOD

1. Swift Current, Inglis (Leavins, Gates) 9:13.
2. Victoria, Morrison (30) 12:34.
3. Swift Current, Williams (Ruskowski, Back) 13:50.
4. Swift Current, McDougall (Leavins, Pratt) 16:01.
5. Victoria, McLaren (4) (B. Robinson) 16:18.
6. Swift Current, Back (Pratt, Ruskowski) 17:18.

Penalties: Back (SC) 2:40; Fedorak (V) 17:11; Gates (SC) 17:51.

SECOND PERIOD

7. Victoria, P. Robinson (9) (G. Robinson, Pesut) 13:31.

Penalties: Smith (SC) and Malinoski (V) 11:05.

THIRD PERIOD

8. Swift Current, Leavins (McCormick, McDougall) 0:34.
9. Swift Current, Miles (Inglis) 8:09.
10. Swift Current, Leavins 8:45.
11. Swift Current, Leavins (McDougall, Engele) 9:31.

Penalties — Gates (SC) 5:02; Wall (SC) and Kennett (V) 8:33; Worley (V) 9:08; Ruskowski (SC) 11:35; Malinoski (V), Morrison (V), Gates (SC) (majors), Ruskowski (SC) (major, misconduct), Worley (V) and Wall (SC) 14:30; Williams (SC) 16:30.

Shots:

Fedorak (V)	12	13	10	—35
Ferguson (SC)	5	11	8	—24

CALGARY 1, VANCOUVER 6

FIRST PERIOD

No scoring.

Penalty — Gare (C) 13:22.

SECOND PERIOD

1. Calgary, Nystrom (Holland) 19:12.

Penalties — Johnson (C) 1:57; Gewrylatz (V) 10:21, Russell (V) 15:08.

THIRD PERIOD

No scoring.

Penalties — Homenuke (C) 1:03, Johnson (C) 4:08.

Shots:

Rankin (V)	14	7	5	—26
Davidson (C)	7	12	10	—29

SURROUNDED by good wishes from fans is Bruce Gamble, Philadelphia Flyers' goalie who suffered heart attack in opening minutes of National Hockey League game against Vancouver Canucks on Feb. 8. Gamble, recuperating at his home in Barrington, N.J., has received long rolls of signatures and messages signifying hopes for a quick recovery and return to action. (AP Wirephoto)

Making of a Championship And the Five Teams in It

bill walker

If initiative and dedication are two of the unmistakable signs of progress, there's an excellent textbook example going on display in the city later this month.

Officially, it will be called the Canadian juvenile girls' basketball championship and, as such, has been sanctioned, but actually the Canadian Amateur Basketball Association didn't organize this one.

They were told about it. And the story was so convincing they couldn't turn it down.

The tale begins last year when Moe Turner, then coach of the Victoria Maplettes, was in Hamilton for the Canadian senior women's championships.

He was chatting with Clarence Wilson of Hamilton. The subject was basketball, the thought being that perhaps the CABA was putting all the emphasis in the wrong places in its search for a stronger national team.

The theme was: if progress is going to be made, why not start at the minor level, and work up? That was Turner's plea, and Wilson agreed it had merit. Besides, both men coached younger teams, Wilson a top-notch club in Hamilton, and Turner the First United Saints, a club "which I can't recall ever having been beaten in their own age class."

And so they agreed that wouldn't it be great if they could set up a series? And the plan began to take shape.

Wilson later said that there was a good girls' team in New Brunswick that should be considered. St. Stephen's actually had won the Canadian juvenile championship for the past three years, and he would talk to the CABA about the possibility of a tournament.

Tourney Okay—Sorry, No Money

Reluctantly the CABA agreed that perhaps Victoria and Hamilton had a point, and the right to compete, but do it on your own. That, in essence, was the answer. There would be no money for a juvenile championship.

Later Turner contacted Miss Judy Wilson, coach of the St. Stephen's team. Her reply was by return post. "It will take a lot of money — about $4,500 — for us to come; I'll let you know."

Which she did. A short time later, Turner was advised: St. Stephen's will be pleased to represent New Brunswick . . ." Turner called back, and caught Miss Wilson counting money: "I've got a kitchen table full," she said.

So now there were three teams. Four would make it a nice, neat round-robin. Why not Salmon Arm, always a power in B.C.? So Turner contacted Salmon Arm coach Joe Kupkee. "Delighted," was the reply, then added: "but there's a good team in Calgary, too."

"Why not?" Turner thought. "And much to my amazement, coach Gary Werger said 'yes'."

And now there are five teams, and if it's for the Canadian championship, the blessing of commissioner Harry Franklin is that "yes, you can play for the championship and the Carleton Trophy."

To make it official, letters announcing the championship were sent to provincial associations. There were no further entries.

"Everybody is paying their own way," said Turner. "The New Brunswick team will be flying in; and they will be tough. Hamilton is coming by car; they've arranged billeting along the route. Calgary will fly down, and Salmon Arm won't have any problems. We'll billet them all here."

As to the calibre, Turner feels that within this group is probably the nucleus of the Canadian women's national basketball team for the Olympics in 1976.

The age limit, under 18 as of Dec. 31 last, is one key to this type of thinking. The other is that all competing teams are outstanding in their class. Hamilton, for instance, plays in a senior league, and gets much U.S. competition. Calgary also gets senior opposition. St. Stephen's has won the title the last three years, and Salmon Arm "is the team we beat last year when we were bantams," said Turner.

Five Years With Nary a Blemish

The Victoria club, First United, has been together for five years, the first two seasons under the tutelage of Turner's wife and latterly under Turner, and as mentioned earlier, is unbeaten in its division.

Turner admitted that earlier this year he was considering entering this team in junior competition, but "this way is better. And I feel that many of the kids competing here will be on that 1976 Olympic team."

Besides, he said, we've got official approval, and also the national women's team coach, Darlene Currie of Vancouver, is coming over to pick the all-star team.

So, there it is, a national championship right here in town. And all because a couple of guys who happen to like the game, and the youngsters who play it, decided to do something a little differently, and did.

And for that they deserve credit, and the girls, a full house, starting Friday, March 24.

Russians Dominate Medal List

LAKE PLACID, N.Y. (AP) — The seventh World University Winter Games wound up during the weekend, concluding nine days of competition among top collegiate athletes from 16 countries.

Russia won the medal race easily with a total of 30—14 gold, 10 silver and six bronze.

Canada won a gold in women's skiing and a silver in hockey.

The United States had 13 medals—three gold, three silver, and seven bronze.

One of the real surprises of the games was the victory of Lisa Richardson of Vancouver in the women's downhill.

Alberni Quartets Take Two Events

Visiting rinks departed with a major share of the silverware Sunday after finals in the annual women's Daffodil Bonspiel at Victoria Curling Club.

Port Alberni foursomes skipped by Claire Cyr and Kay Dick captured the "A" and "C" events, while a North Shore entry, piloted by Dot McDonald, won the "D" event.

Helen Griffin of Playland emerged with laurels in the "B" event and Marg Stuffock of VCC captured the "E" event.

★ ★ ★

Prizewinners:

"A" EVENT

1. Claire Cyr, Elenor Guistine, Ileen Berard, Darlene Berard (Port Alberni).
2. Mary Tomlenovich, Grayce Durkhart, Irene Blaney, Ann Anderson (North Shore).
3. Lee Jamieson, Barb Odeh, Lorraine Gardner, Irene Horne (Racquet Club).
4. Vere McKeown, Donna Lewis, Mickey Miller, Wilma Fenwick (Esquimalt).

"B" EVENT

1. Helen Griffin, Sheila Depencier, Mary Stubbs, Mary Shack (Playland).
2. Helen Edwards, Mary Wilkinson, Ruth Oster, Jane Schmidt (VCC).
3. Cora Treby, E. Eldridge, M. Baynton, Jenny Bondersen (VCC).
4. M. Cooke, Eva Glover, Anneta Patrick, Ellen Crawford (Vancouver).

"C" EVENT

1. Kay Dick, Mary Haggard, Helen Schroeder, Betty Yacoboski (Port Alberni).
2. Mary Ryan, Marg Vels, Pat L'Hirondelle, Miriam Wallace (Capilano).
3. Flora Martin, Edna Messum, Elsie Humphrey, Ruby Niemeyer (VCC).
4. Sybil Magnusson, Evelyn Stirzaker, Betty Haas, Marg Jamieson (Port Alberni).

"D" EVENT

1. Dot McDonald, Ruth Insole, Joyce Oswald, Mary Tennant (North Shore).
2. Edna Souther, Kay Moressette, Fay Clement, Ethel Bonner (Port Alberni).
3. Kaye Brooks, Peggy Swallow, Teddy Syverson, Mary Smith (VCC).
4. Maureen Campbell, Wilma Hunter, Vi Squires, Joyce Horseley (VCC).

"E" EVENT

1. Marg Sturrock, Shirley Raike, Shiela Manifold, Alma Dallin (VCC).
2. June Boyd, Joan Lopeter, Eileen Oehen, Maureen King (Playland).
3. Joan Fitzsimmons, Nancy Allen, Audrey Bailey, Linda Fitzsimmons (Esquimalt).
4. Audrey Duff, Bev Fitzpatrick, Irene Hayman, Connie Gower (VCC).

Rousseau and Rangers Enjoy Trade Benefits

NEW YORK (CP) — There were a few raised eyebrows last season when Emile Francis, coach and general manager of New York Rangers, traded team captain Bob Nevin to Minnesota North Stars for Bobby Rousseau.

Rousseau scored just four goals with Minnesota last season while Nevin had 21 for New York.

But even the most skeptical critics now must admit it was a good trade for the Rangers.

Rousseau has just taken over as centre on the Rangers' top line with Rod Gilbert on right wing and Vic Hadfield on left. The position became available when centre Jean Ratelle, in a race for scoring leadersship of the National Hockey League, suffered a cracked ankle bone and was lost to the Rangers for the rest of the regular season.

Rousseau lost no time in proving he belonged on the line, scoring two goals Sunday as the Rangers defeated Vancouver Canucks 6-1. He now has 21 goals and 51 points for the season.

Nevin, held pointless in Minnesota's three games last week, has 12 goals and 14 assists in 59 games.

Rousseau admits the thought of retiring occurred to him last season.

Quite obviously, things have worked out for Rousseau . . . and the Rangers.

★ ★ ★

Scoring leaders:

	G	A	Pts	PIM
Esposito, Boston	58	61	119	50
Ratelle, New York	46	63	109	4
Orr, Boston	30	71	101	95
Hadfield, New York	42	50	92	125
Gilbert, New York	39	53	92	
R. Hull, Chicago	42	37	79	20
F. Mahovlich, Mont.	34	45	79	32
Cournoyer, Montreal	39	30	69	13
Stanfield, Boston	21	47	68	8
Martin, Buffalo	41	25	66	28
Redmond, Detroit	39	27	66	30
Bucyk, Boston	26	40	66	4
Park, New York	20	46	66	117
Martin, Chicago	20	44	64	52
Lemaire, Montreal	25	38	63	26
Perreault, Buffalo	23	40	63	18
Clarke, Philadelphia	26	35	61	76
Dionne, Detroit	21	40	61	10
Mikita, Chicago	25	35	60	38
Ullman, Toronto	20	40	60	24
Berenson, Detroit	26	33	59	12
D. Hull, Chicago	23	36	59	8
Unger, St. Louis	31	26	57	90
McKenzie, Boston	18	39	57	84
Tkaczuk, New York	20	35	55	59
Drouin, Minnesota	13	42	55	34

Liz-Anne Ogden Ousted by Champ

TORONTO — Calgarians dominated today's semi-finals in the Canadian junior badminton championships, headed by defending girls' champion Susan Cutmore.

Miss Cutmore, who advanced with an 11-8, 11-0 victory over Liz-Anne Ogden of Victoria, the British Columbia junior champion, meets Sally Dakin of Clarkson, Ont., in one semi-final in girls competition.

Another Calgarian, Lorraine Thorne, is matched up with Montreal's Leslie Harris, No. 2 seed, in the other.

Top-seeded Don Smith of Calgary earned his way to the semi-final boys grouping by default over Bill McPherson of Vancouver because of an injury. He meets Tom Muir of Toronto who defeated Eric Vaartnou of Calgary, 15-5, 15-4.

Peter Vaartnou of Calgary and Mike Epstein of Vancouver meet today in the other boys semi-final match.

Finals in all events are set for tonight.

Irish Schoolboys Plan Rugby Visit

Campbell College, a highly-regarded rugby club from Belfast, will play three matches on Vancouver Island later this month during a five-game B.C. tour.

The schoolboys from Northern Ireland will play their first game on the Island Thursday, March 23, against a combined Brentwood College and Mid-Island school club at Cowichan Bay. They meet Shawnigan Lake Boys' School on March 25 at Shawnigan and then clash with Victoria High Schools XV in an evening match at Royal Athletic Park Thursday, March 30.

The provincial tour opens in Vancouver March 20 against St. George's High School and concludes on the Lower Mainland when the Irishmen tangle with a combined Magee and Point Grey high school team.

Former students of Campbell College now living in Victoria are asked to contact Maurice Wrixon at 477-8560.

LACK OF SNOW ERASES RACES

OSLO, Norway (Reuter) — The World Cup women's slalom and giant slalom ski races scheduled to be held in Voss, Norway, March 15-16, have been cancelled due to a lack of snow.

The Norwegian Skiing Federation tried to find an alternative site but was unsuccessful, organizers said.

One World Cup race — the men's slalom — was cancelled last Saturday at South Lake Tahoe, Calif., when bright sunshine in 40-degree weather made snow soft and dangerous.

APPROVAL OF OWNERS IS ALL MILETI NEEDS

CLEVELAND (AP) — Nick Mileti, who owns Cleveland's professional basketball and hockey teams, said Monday that all he needs to wrap up his purchase of Cleveland Indians is the approval of the American League's baseball club owners.

"I will go to Sarasota Wednesday to get the approval needed," Mileti said.

The vote will be taken at a special meeting in the Florida city of the league's club owners.

Mileti said Monday he and present Indians' owner Vernon Stouffer had reached agreement "after extensive negotiations." Reports placed the sale price at between $9 million and $10 million.

Mileti owns Cleveland Cavaliers of the National Basketball Association, Cleveland Barons of the American Hockey League and the Cleveland Arena, where both teams play their home games.

VICTORIA COUGARS

W.C.H.L. HOCKEY

Memorial Arena

Tonight and Tomorrow

8 p.m.

COUGARS

vs.

CALGARY

— ALL SEATS RESERVED —

Adults: 2.50, 2.00

Students, O.A.P.: 1.75, 1.25

Children: 1.25, 1.00

Tickets also at Price and Smith

GARY PLAYER'S GOLF CLASS:

GOLF
ernie fedoruk

Junior Women's Clinic Could Be the Start . . .

The Canadian junior women's golf tournament, staged at Royal Colwood last August, did the job. It created interest in the game among our young ladies and added a few dollars to the coffers.

All of which means the Vancouver Island division of the Canadian Ladies' Golf Association is able to inaugurate a junior development program.

Development of top-flight junior women players in the district hasn't been inspiring. If the new program enjoys a portion of the success experienced by junior men's promotions, this could be the start of better days.

A four-day school, conducted by Laurie Carroll "and associates" and sponsored by the Island ladies, will be held at Douglas Golfland during the Easter holiday week (April 4-7).

Open to all girls under 18 (as of Aug. 31, 1972), the clinic will include instructional sessions, films, and discussions of rules, etiquette and sportsmanship. Girls will be grouped according to their golfing ability, ranging from beginners to low-handicap players. Clubs will be made available to those lacking equipment.

The entry fee is nominal ($3 for members of Vancouver Island and Salt Spring clubs and $10 for non-members), and billeting can be arranged for out-of-towners.

Entry forms and the fine details can be obtained from all pro shops or Mrs. W. J. Coxford (478-6331).

* * *

When Al Zimmerman took down his shingle from the pro shop in Seattle and decided to retire to Victoria a few years ago, I thought it would be nice if local leaders could con the old smoothie into passing along some of his vast experience, especially towards junior development.

It happened, but only after Zimmerman insisted that his usefulness not detract from duties of local working pros. He's helped Dick Silverberg to groom some of Glen Meadows' juniors, and has become a kingpin of the club's Willie Park Trophy team.

A former tour player, Al this week displayed some of the thinking that established him as one of the Northwest's most respected pros.

Byron Nelson is due into town for next Monday's Sports Celebrity dinner at the Empress. Between the dinner, fishing off Zimmerman's boat, and enjoying Ralph Whalley's hospitality, Al figured Nelson wouldn't have much of a chance to hob-nob with the local pros.

As a result, Al and his wife have decided to invite all Victoria pros, their wives and a few special guests to cocktails and an informal meeting with one of the game's greats.

No, make that two greats . . . Nelson AND Zimmerman.

* * *

The breweries are coming on strong, and greatest delight is being expressed by the Cedar Hill and Gorge Vale golfing crowds.

Labatts have confirmed sponsorship of the 36-hole Cedar Hill Open, while Molsons are discussing a pro-am tournament with the Gorge gang.

The Cedar Hill Open, scheduled May 27-28, offers $5,500 in prizes, including $2,000 in pro money.

* * *

Television's continuing impact on sports events was again emphasized in Miami after 30 players were cut from the field — and title consideration — after Saturday's rained-out round in the Doral Open.

The 30 were victims of a little-known rule used to reduce the unusually large field of 82 which had qualified for the final two rounds, scheduled for Sunday. Tournament director Jack Tuthill said the decision was made because "we simply couldn't get 82 players around the course twice and get finished by 5:30."

He denied the move was made to accommodate television, an opinion shared by most of the players.

One unidentified tour veteran endorsed the move because television contributes greatly to the $7.5 million offered on this year's tour.

"If it comes down to playing for $7.5 million and letting TV call the shots, or playing for $2 million and letting somebody else call the tune, well everybody is going to go for the $7.5 million."

Now That He's Passed Palmer, Nicklaus Wants to Catch Jones

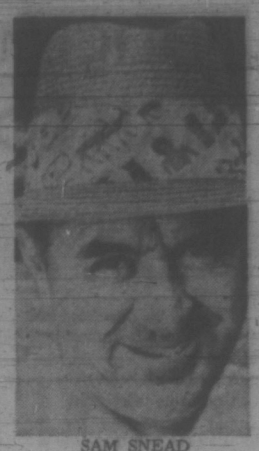

SAM SNEAD
. . . three shots back

MIAMI (AP) — Jack Nicklaus flipped another $30,000 into his bank's night deposit chute on the way home Monday after streaking past Arnold Palmer as golf's all-time money winner.

The 32-year-old Golden Bear then pondered other goals.

"Money's nice . . . darn, it's essential," said Nicklaus, "But winning major championships —the big four—is my personal barometer.

"It was nice to pass Palmer, but I've still got to catch Bobby Jones."

Nicklaus' windup 70 in Monday's fourth round of the $150,000 Doral-Eastern open didn't approximate his 64 of Sunday for excitement, but it got the job done with a 12-under-par total of 276.

Lee Trevino got nowhere, shooting even-par 72 for 278 and a tie for second money of $13,875 with 68 shooter Bob Rosburg. Sam Snead also had a 72 on a blustery afternoon for a fourth-place 279 and $7,050.

Nicklaus' payday gave him $1,477,200.88 for slightly over 10 years as a pro since leaving the Ohio State campus. Palmer, 10 years older, has a lifetime tour bankroll of $1,471,226.83.

"The older I get, the more I enjoy golf," said Nicklaus. "I got tired of golf in the mid-1960s. . . . I took it for granted."

Toronto's Ben Kern finished with a 73 and a 290 total worth $731.

Nicklaus logged rounds of 71-71-64-70 to win his 36th tour title. Snead, despite 84 victories, has earned $499,000.

"At my age," said the 52-year-old Snead, "you have to be happy to stay so close to these boys.

"Nicklaus is as great a player as I've ever seen and I enjoyed being paired with him in the last round."

A double round of 36 holes had been scheduled for Sunday after Saturday's play was washed out but when the first round over the rain-drenched course took 5½ hours, the final round was set over until Monday.

Nicklaus just couldn't get anything going for almost three hours on Monday. He appeared unusually tense, scattered shots and dropped back into a four-way tie when he made 13 consecutive pars. At that stage he, Trevino, Rosburg and Snead were tied at 19 under par.

But he birdied the 14th hole and then nailed down the title with another birdie on the 16th. He took conservative pars on the two tough finishing holes.

* * *

Nicklaus, $30,000	71-71-64-70—276
Trevino, $13,875	68-69-68-73—278
Rosburg, $13,875	69-71-70-68—278
Snead, $7,050	71-68-68-72—279
Crampton, $5,450	72-70-69-69—280
Boros, $5,450	71-70-70-69—280
Shortridge, $5,450	71-71-70-68—280
J. Miller, $4,075	73-70-65-73—281
Horney, $4,075	70-69-68-74—281
Yancey, $4,075	71-76-70-66—281
Wall, $3,300	71-71-69-71—282
Mitchell, $3,300	70-71-71-70—282
Player, $2,700	72-71-70-70—283
Still, $2,700	71-69-70-73—283
Johnson, $2,700	73-69-70-71—283
Rob E. Smith, $2,325	73-69-70-72—284
Wadkins, $2,025	72-72-70-70—284
Eichelberger, $2,100	75-71-69-70—285
Schroeder, $1,662	77-69-68-72—286
J. C. Snead, $1,662	76-70-67-73—286
Baird, $1,662	69-72-73-72—286
Thorpe, $1,662	72-71-72-71—286
Rodriguez, $1,662	72-73-69-73—286
McGee, $1,159	71-68-74-74—287
Coody, $1,159	70-74-71-72—287
Popo, $1,159	71-73-71-72—287
A. Miller, $1,159	74-69-73-71—287
Townsend, $1,159	70-73-74-70—287
Weaver, $1,159	71-72-72-72—287
Sifford, $1,159	70-73-70-71—287
L. Hinkle, $935	71-73-71-73—288
Schlee, $935	70-76-71-71—288
Jamieson, $935	71-73-74-70—288
Colbert, $840	69-74-73-73—289
Lunn, $840	75-71-69-74—289
Green, $840	73-67-77-70—289
Kern, Toronto, $731	70-76-71-73—290
Heard, $731	73-72-73-73—290
Abbott, $731	74-71-72-73—290
Hiskey, $731	73-71-71-75—290

Cubs Down Buccaneers In Opener

NANAIMO — Six different players scored for Victoria Monday as the Cubs outlasted Nanaimo Buccaneers 6-4 in the first game of the Vancouver Island Junior "B" Hockey League final before 900 fans.

Dave Archibald, Danny Peck, Mark Bowles, Mel Bridgeman, Badry McClaughlin and Kim Bowles tallied for the Cubs.

Second game of the best-of-five series is slated Thursday (8:15) at Memorial Arena.

Lindsay Thomson and Bill Bestwick had two goals apiece for the Buccaneers.

SIGNING OF IAN MOORE CLEARS SOCCER SNARL

LONDON (AP) — Manchester United signed soccer star Iah Moore for a reported $520,000 Monday night, completing a confusing three-team transfer tangle.

The 27-year-old winger who played for Nottingham Forest, showed up earlier in the day to begin training with Derby County, which claimed to have signed him for $580,000.

Nottingham Forest, meanwhile, insisted Moore had no permission to join the team and, in fact, as of last Saturday, had not signed the form necessary to permit him to join any other club.

But on Monday, Manchester United Manager Frank O'Farrell announced: "All parties have signed."

Buck Goalie Blanks Blues

Ingraham Buckaroos got goals from three different players and shutout goaltending from Ron Griffis to blank CFB Blues 3-0 in a penalty-filled Stuffy McGinnis Hockey League game Monday at Memorial Arena.

Tom Allen fired the winning goal early in the second period. Dale Barber added another marker before the period ended and Gord Strongman tallied the final goal in the third period.

Griffis earned full marks for his shutout in the third period by kicking aside 10 shots as the Blues enjoyed power-play advantages on three occasions.

Meanwhile, Stocker North Americans won by default over Empress Paint when the Paint couldn't ice the mandatory 12-man team.

The teams played an exhibition game and a four-goal performance by Gary Hale powered Stockers to a 7-0 victory.

INGRAHAM 3, CFB BLUES 0

FIRST PERIOD

No scoring.

Penalties — Mounsey (I) 6:22, Peters (C) 7:15, Rivard (C) 17:55.

SECOND PERIOD

1. Ingraham, Allen (Mounsey) 2:15.

2. Ingraham, Barber (Phillips, Kenler) 8:11.

Penalties — McLeod (I) 13:13; Phillips (I) 19:37.

THIRD PERIOD

3. Ingraham, Strongman (Mounsey) 3:20.

Penalties — Walz (I) 1:25, Borykowski (I) 6:32, Carriere (C) 8:45, Barber (I) 12:55, Kenler (I) and Deodrio (C) (double minors) 15:00, Allen (I) 17:18.

Stops:

Griffis (I)	3	4	10	—17
Rivard (C)	18	4	3	—26

STOCKERS 7, EMPRESS 0

FIRST PERIOD

1. Stockers, Hales (Winkler, Caldwell) 7:45.

Penalty — Marshall (S) 17:15.

SECOND PERIOD

2. Stockers, Hales (Winkler, Caldwell) 16:20.

3. Stockers, Waef (Bergman) 19:58.

Penalty — Houseman (E) 18:25.

THIRD PERIOD

4. Stockers, Morrison (Presley) 2:47.

5. Stockers, Eskiund (Marshall) 3:32.

6. Stockers, Hales (Gidden, Ellemo) 17:09.

7. Stockers, Hales (Caldwell, Winkler) 14:15.

Penalties — None.

Stops:

Dobish (S)	11	3	7	—21
Toffey (E)	8	5	10	—23

Squash Champion

TORONTO (CP) — Top-seeded Sharif Khan of Toronto crushed his cousin, Mohibullah Khan of Boston, 15-9, 15-8, 15-9, to win his third straight North American squash championship Sunday.

Spartans Extend Rugby Win Skein

Claremont Spartans won a battle of the giants Monday, running their victory streak to 10 games and clinching at least a tie for first place in the Victoria Senior High School Rugby League.

Playing on their home pitch, the Spartans tripped Oak Bay 17-12 to snap a first-place deadlock with the Bays, who have only one league game remaining while the Spartans have two on their schedule.

Ron Sluggett's try with 10 minutes remaining moved Spartans in front after they had trailed 12-8 at the intermission.

Chris Neal charged over for a pair of Claremont trys in the opening half and Tim Loff booted a penalty goal to narrow the score to 12-11 midway through the second session and then added a conversion to Sluggett's try.

Chris Daniel collected eight points for the Bays as he kicked two penalty goals and converted a try scored by Neil Rahn.

Mount View moved ahead of Reynolds in the battle for fourth place, winning the team's final scheduled game by default over Esquimalt.

	P	W	L	T	F	A	Pts
Claremont	10	10	0	0	302	40	20
Oak Bay	11	9	2	0	287	54	18
Mt. Doug.	11	7	4	0	77	171	14
Mount View	12	4	7	1	45	175	9
Reynolds	10	4	6	0	81	136	8
Victoria	11	3	8	0	73	149	6
Esquimalt	11	0	10	1	45	171	1

Three Plus One Bowlspiel's Best

Judy Cody, Jean Taylor, Wendy Bissett and Marvin Larson combined talents under the label of Three Plus One to win top honors Sunday in the ninth annual Colonist fivepin bowlspiel.

The quartet completed a seven-match unbeaten streak by defeating Thundermugs 3,033-2,728 in the final of the main event at Gibson's Bowladrome.

The Blues (Tom Pesclevich, Dolly Milliken, Ty Lemercier, Wyn Teague) defeated Bowldozers 3,037-2,849 to win the secondary event while the Four Twos (John Nybirk, Bob Boys, Don Hill, Carl O'Hara) from Parksville captured the tertiary event with a 3,022-2,685 triumph over Yetsies.

Mrs. Milliken was the only bowler to take home two trophies. She won one for the Blues' team victory and another for rolling the highest three-game series out of the field of 512 competitors.

Her 293-320-323 — 936 series earned the high-three award while a 386 gave Wyn Edmondson the silverware for the highest women's single.

Ron Chamberlain topped men with a 259-334-310 — 903 series and Jim Fullerton collected high single honors with 385.

UVic Skier With Leaders

TACOMA — Ken Green of the University of Victoria finished third in the slalom and 10th in the giant slalom during the Northwest Collegiate Ski Conference championship meet near here at the weekend.

Kent Touterton of Central Oregon College won the slalom and Wade Perrow of the University of Puget Sound came second. Bob Larson of Pacific Lutheran University won the giant slalom and Jack Ford of Southern Oregon College emerged as the runner-up.

Oak Bay Softball

With 22 girls' softball teams registered for league play this season, the Oak Bay recreation commission is faced with a problem of locating enough team officials. Anybody willing to serve as coach or manager for one of the squads is invited to attend a meeting in the Oak Bay municipal hall at 7:30 p.m. Thursday.

O.C. SOCCER SCORES

LONDON (CP) — All eight soccer matches scheduled Monday night in division three of the English League were postponed because of power restrictions. Team standings in the English and Scottish leagues follow:

ENGLISH LEAGUE

	W	T	L	F	A	P
Division I						
Man. City	18	9	5	63	35	45
Leeds	17	7	6	51	22	41
Derby	16	8	6	52	29	40
Liverpool	16	7	8	44	27	39
Tottenham	14	10	7	48	32	38
Arsenal	16	5	9	44	29	37
Wolverhampton	13	10	8	51	44	36
Sheffield U	14	7	9	51	44	35
Man. United	14	7	9	52	45	35
Chelsea	12	9	7	39	29	33
Newcastle	11	8	12	38	39	30
West. Ham	9	9	13	34	34	27
Stoke	9	9	11	31	36	27
Everton	8	10	12	29	37	26
Ipswich	6	14	11	27	43	26
Leicester	8	9	13	30	37	25
Coventry	6	13	10	31	46	25
West Brom	9	6	16	29	43	24
Crystal P.	7	8	15	30	48	22
Southampton	9	4	17	40	66	22
Huddersfield	6	8	17	23	44	20
Notts F.	4	7	20	33	61	15
Division II						
Millwall	14	14	3	51	37	42
Norwich	15	11	4	42	27	41
Sunderland	13	12	6	49	44	38
Birmingham	12	13	5	47	26	37
Middlesbrough	16	4	10	39	34	36
Queen's PR	13	9	8	42	26	35
Carlisle	13	7	11	43	37	33
Blackpool	13	6	12	44	36	32
Burnley	13	5	13	49	42	31
Swindon	11	9	11	32	39	31
Oxford	11	9	11	34	39	31
Portsmouth	10	10	12	47	47	30
Sheffield W.	10	10	11	41	42	30
Preston	10	9	11	39	35	29
Bristol C.	11	7	13	40	38	29
Luton	7	15	10	33	38	29
Charlton	11	6	14	44	53	28
Orient	10	7	13	39	47	27
Hull	9	7	14	35	40	25
Fulham	10	4	17	36	57	24
Cardiff	7	8	14	38	50	22
Watford	4	6	21	19	55	14
Division III						
Aston Villa	22	3	6	60	24	47
Bournemouth	17	10	4	55	24	44
Brighton	18	7	6	57	33	43
Notts C.	17	7	8	44	24	41
Rotherham	14	9	6	45	31	37
Swansea	15	7	8	37	29	37
Plymouth	15	5	12	56	47	35
Bristol R.	11	11	8	51	40	33
Chesterfield	14	4	11	41	33	32
Blackburn	12	7	13	36	40	31
Oldham	12	6	14	46	53	30
Port Vale	11	8	11	31	39	30
Shrewsbury	11	6	14	49	46	28
Bolton	9	10	9	38	27	28
Tranmere	8	11	10	34	39	27
Rochdale	10	7	13	40	54	27
Walsall	8	10	13	39	47	26
York	8	9	15	43	51	25
Halifax	9	6	15	35	44	24
Wrexham	9	5	16	38	48	23
Bradford	8	6	17	36	57	22
Mansfield	5	12	14	23	43	22
Barnsley	5	12	14	23	53	22
Torquay	4	8	18	25	50	16
Division IV						
Scunthorpe	17	9	5	44	23	43
Grimsby	18	5	8	61	42	41
Lincoln	16	8	7	60	45	40
Southport	14	9	9	52	32	37
Brentford	14	9	9	34	33	37
Southend	15	6	9	47	38	36
Workington	10	14	6	37	22	34
Doncaster	13	8	10	40	41	34
Gillingham	14	5	10	44	38	33
Colchester	12	9	10	44	40	33
Cambridge	11	10	9	44	39	32
Bury	12	8	10	41	38	32
Northampton	11	9	11	50	50	31
Reading	13	5	11	35	41	31
Peterborough	8	12	10	50	47	28
Aldershot	7	14	10	34	42	28
Exeter	10	7	14	34	53	27
Darlington	9	8	13	40	58	26
Newport	10	5	15	36	47	25
Barrow	8	9	14	28	45	25
Chester	6	12	14	34	41	24
Stockport	6	9	16	38	57	21
Crewe	7	5	19	33	51	19
Hartlepool	7	5	19	36	58	19

SCOTTISH LEAGUE

	W	T	L	F	A	P
Division I						
Celtic	22	2	1	75	18	46
Aberdeen	18	5	3	67	21	41
Rangers	18	1	7	56	25	37
Hibernian	14	5	7	44	25	33
Dundee	11	10	4	45	25	32
Partick	11	8	7	47	38	30
Hearts	10	10	6	42	41	30
St. Johnstone	10	7	9	39	40	27
Motherwell	10	4	11	39	49	24
Kilmarnock	9	3	12	28	51	21
East Fife	4	12	10	28	47	20
Dundee U	7	5	13	42	58	19
Ayr	5	9	12	23	40	19
Falkirk	7	4	14	34	53	18
Morton	7	3	15	30	40	17
Clyde	6	5	15	28	55	17
Airdrie	4	8	13	28	51	16
Dunfermline	3	7	15	19	39	13
Division II						
Cowdenbeath	15	10	4	58	20	40
St. Mirren	17	2	7	56	37	36
Arbroath	15	6	6	37	28	36
Queen of S.	14	7	6	48	29	35
Stranraer	14	7	7	57	48	35
Dumbarton	14	4	7	63	42	32
Stirling	13	6	6	52	33	32
Montrose	12	5	11	57	44	29
Raith	11	7	10	46	37	29
Clydebank	10	9	9	45	41	29
E. Stirling	11	6	9	45	43	28
Berwick	10	4	13	40	37	24
Queens Pk	9	6	10	34	40	24
Stenhousemuir	7	7	14	32	46	21
Albion	7	6	14	37	45	20
Alloa	7	4	15	37	54	18
Brechin	5	7	15	25	58	17
Forfar	4	7	16	21	64	15
Hamilton	3	6	19	23	77	12

Cosmopolitans Capture Opener

Mike Hammond scored the lone goal of the game to give Victoria Cosmopolitans a 1-0 victory over Racquet Club Kings in the first game of a Vancouver Island peewee pup representative hockey semi-final at the Racquet Club of Victoria.

Second game of the two-game, total-goal series is scheduled for Thursday night with the winner advancing to the best-of-three Island playoff series against Saanich next week.

VICTORIA COUGARS
WIND-UP LUNCHEON
Wednesday, March 8
12 Noon
Guest Speaker
SCOTTY MUNROE
Gen. Manager
Calgary Centennials
ALL FANS WELCOME
RED LION MOTOR INN

PEARSON
NEXT RED LION
SELLS
SKI-FAMILY
JETS

NATIONAL

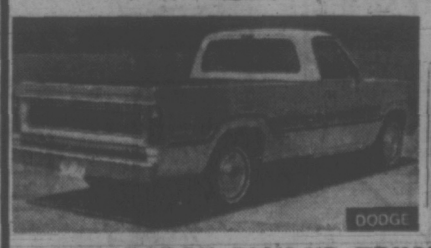

Dodge
CHRYSLER
SALES/SERVICE
'72 DODGE PICK-UP TRUCKS
FULL PRICE $2997
$89 down $89 per month 48 months on approved credit
"Victoria's Most Trusted Name"
NATIONAL
CHRYSLER DODGE

You're miles and dollars ahead with
Firestone
Riding System
Service

Chances are your car needs one or more of these car services:

CLIP AND SAVE THIS AD

FRONT END ALIGNMENT
Precision alignment by expert mechanics. Price is for most North American cars. (Extra for some cars with air conditioning.) Parts extra if needed.
$5.88

WHEEL BALANCE SPECIAL
DYNAMIC BALANCE $1.88 PER WHEEL
$2.88 Per Wheel

TIRE ROTATION
We'll rotate all 5 tires, inflate them to proper air pressure, and remove nails and other objects that may cause tire failure.
88¢

REPACK and GREASE SEALS
We'll remove and clean your front wheel bearings and repack with grease. We'll also install new grease seals. Price for drum brake cars.
$4.88 EACH AXLE

10-POINT BRAKE OVERHAUL
Includes new lining and rebuilding wheel cylinders on all 4 wheels; arc linings, turn drums, repack front bearings and inspect complete system.
$48.88 DRUM TYPE BRAKES

BRAKE RELINE
Includes new lining on all four wheels. We adjust brakes and inspect complete brake system. Drum type brakes.
$24.88

DISC BRAKE SERVICE
We install 4 new front brake pads, repack outer front bearings and inspect calipers, rotors and rear brakes. Discs machined, calipres rebuilt at extra cost.
$29.88

VOLKSWAGEN RELINE
Includes new lining on all 4 wheels. We adjust brakes, repack front wheel bearings and inspect brake system. Drum type brakes.
$29.88

GUARANTEED USED TIRES
$4.88

SHOCK ABSORBERS
Buy 3 at the Regular Price . . . GET THE 4th FOR ONLY . . .
88¢

ROCKET BATTERY
Fits most Chevs, Pontiacs, Dodges, Darts, Olds, Plymouths, etc. 24-month guarantee.
$15.49

BRAKE ADJUSTMENT
We'll adjust your brakes for full drum contact and inspect complete system. Price excludes disc brakes and some foreign cars.
88¢

Offers Good Until March 31, 1972
3 easy ways to buy at Firestone STORES
1. CASH
2. 30 DAY CHARGE
3. BUDGET PLAN
or
385-1404
CHARGEX
2882 DOUGLAS ST.
At Garbally Road, near Burnside
Also Nanaimo and Courtenay

Sparkes, Wyatt Post Third Straight Wins

ST. JOHN'S, Nfld. (CP) — Bernie Sparkes of Vancouver and Doug Wyatt of Saskatoon continued to roll along in the Canadian curling championship today, posting third-round victories to share first place.

Sparks, who curls with the help of a lucky toy dog, downed Barry Shearer of Halifax 9-6 while Wyatt edged Dave Sullivan of Fredericton 7-6.

That left Sparkes and Wyatt with a 3-0 record apiece in the 11-rink, round-robin competition. Orest Meleschuk of Winnipeg also is undefeated with a 2-0 mark, but his Manitoba rink had the third-round bye.

The race is tight behind the three undefeated rinks as four teams have only one loss.

Mel Watchorn of Fairview, Alta., Eldon Coombe of Ottawa and Bill Kent of Montreal all posted third-round wins for 2-1 marks while Sullivan, who had a Monday night bye, is 1-1.

Watchorn made it look easy today, however, as his strong Alberta rink destroyed Kip Ready of Charlottetown 16-5. Watchorn lost his first game of the competition 5-4 to Kent.

"Everytime we win something big, we lost the first game," said Watchorn. "We lost our first here, but we hope to go all the way now.

"The boys have finally found their draw weight. I just wish I had it in the first round yesterday."

Coombe defeated Jack MacFarlane of Sault Ste. Marie 12-8 today in the traditional rivalry between Ontario teams.

Kent, meanwhile, had his problems before downing a pesky Newfoundland rink skipped by Fred Durant of St. John's. The Quebec skip had to draw to the button with his last rock to nip Durant 8-7.

Sparkes had some early trouble with Shearer, but the lanky Nova Scotia skip missed a chance to tie the game in the 10th when he blew an open takeout for two. Sparkes stole one and went on to the win.

And he has something going for him—a toy dog that he puts near the hogline at the start of each game.

"It's our lucky charm. We started using it earlier this season and it works. The only time we didn't use it in the British Columbia playoffs, we lost both games."

On Monday, Sparkes defeated Northern Ontario 9-7 in the first round and Prince Edward Island 11-8 in the second.

Meleschuk, who has the burden of being picked favorite by many observers, had a tough time for nine ends, against Newfoundland. It was 4-3 before he cracked a four-ender on the 10th against Durant and went on to an 11-4 victory. He defeated Ontario 12-8 in the first round.

Wyatt defeated Prince Edward Island 11-8 on Monday and Nova Scotia 9-7.

Fourth round this afternoon has B.C. playing New Brunswick.

Sparkes is making his fifth trip to the national final, but his first as skip. He played second previously for Ron Northcott of Alberta.

"There's a lot more pressure throwing last rock," he said. "For one thing all the press are interviewing you. Nobody talked to me when I played second."

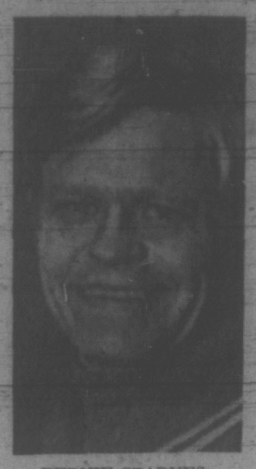

BERNIE SPARKES
. . . twice lucky

CURLING RESULTS

	P	W	L
British Columbia	3	3	0
Saskatchewan	3	3	0
Manitoba	2	2	0
Alberta	3	2	1
Ontario	3	2	1
Quebec	3	2	1
New Brunswick	2	1	1
Newfoundland	2	0	2
Northern Ontario	3	0	3
Nova Scotia	3	0	3
Prince Edward Island	3	0	3

First Round

Saskatchewan	200 100 120 203	—11
P.E.I.	040 002 001 010	—8
Quebec	000 101 010 002	—5
Alberta	101 010 000 010	—4
Manitoba	200 020 000 403	—11
Ontario	001 030 102 200	—9
British Columbia	220 201 010 010	—9
N. Ontario	001 010 202 001	—7
New Brunswick	001 110 010 304	—11
Nova Scotia	000 002 202 020	—8

Bye: Newfoundland.

Second Round

British Columbia	030 002 022 020	—11
P.E.I.	000 210 100 202	—8
Manitoba	200 020 000 403	—11
Newfoundland	010 101 000 010	—4
Saskatchewan	001 020 110 301	—9
Nova Scotia	010 102 001 020	—7
Alberta	020 003 002 100 2	—10
No. Ontario	100 210 201 001 0	—8
Ontario	040 301 001 001	—10
Quebec	101 010 110 200	—7

Bye: New Brunswick.

Third Round

Alberta	401 310 010 321	—16
P.E.I.	020 002 001 000	—5
Quebec	200 002 030 001	—8
Newfoundland	010 200 200 200	—7
British Columbia	102 010 201 110	—9
Nova Scotia	010 201 010 001	—6
Saskatchewan	120 020 101 000	—7
New Brunswick	002 001 010 101	—6
Ontario	303 012 000 201	—12
Northern Ontario	020 200 120 010	—8

Bye: Manitoba.

No Rest in Sight For Tired Cougars

sports

DOUG PEDEN - EDITOR

It's no great secret that Victoria Cougars are in dire need of rest after returning home today from a punishing, eight-game Western Canada Hockey League road trip.

But a return to the basics of defensive play wouldn't hurt either.

As for rest, there is none in sight as the Cougars are back on the ice tonight, engaging Calgary Centennials in the first of a two-game series at Memorial Arena. Game time is 8 p.m.

The same two clubs go at it again on Wednesday, marking the end of a gruelling schedule that forced the Cougars to play 11 games in 12 days.

Victoria completed its final extended road tour Monday, suffering an unflattering 8-3 defeat at the hands of Swift Current Broncos, the Eastern Division trailers.

The result capped a swing that battered Victoria's weary defences. Cougars were tagged for 55 goals during their eight road games, or an average of just under 7.0 per game.

DOWNED CENTENNIALS

Cougars salvaged some respectability on the road by defeating the Cents 6-3 in Calgary, then losing a tough, 4-3 decision to the Eastern Division Regina Pats.

Monday, Cougars' hopes for a second road triumph were jolted by a pair of quick, third-period bursts by the Broncos. Trailing 4-3 heading into the final period, the Cougars were set back on their heels when Brent Leavins counted the first of three goals at the 34-second mark of the final session.

Broncos then put it beyond reach by erupting for three goals in an 82-second span midway through the period.

GOALIE SUFFERS CUT

Dave Williams, Terry McDougall, Lonnie Miles, Brian Back and Wayne Inglis counted Swift Current's other goals. Don Morrison, becoming the first Cougar to hit the 30-goal plateau, Al McLaren and Perry Robinson were Victoria's marksmen.

Victoria goalie Darryl Fedorak turned aside 35 shots and missed about four minutes of play when he stopped a hard shot with his face mask. He suffered a facial cut, retired for repairs but quickly returned.

Broncos scored the game's first goal against substitute Rick Tkalcic before Fedorak returned.

WEST DIVISION

	P	W	L	T	F	A	Pts
Calgary	59	45	12	2	263	144	92
Edmonton	60	39	19	2	291	222	80
New Westr	62	37	24	1	263	224	75
Med. Hat	63	32	28	2	317	287	66
VICTORIA	61	17	42	2	201	293	36
Vancouver	60	14	45	1	193	340	29

EAST DIVISION

	P	W	L	T	F	A	Pts
Regina	58	36	20	2	250	189	74
Saskatoon	61	34	24	3	281	222	71
Brandon	61	30	31	0	291	291	60
Flin Flon	63	28	34	1	239	284	57
Winnipeg	60	22	37	1	202	226	45
Swift Cur.	61	21	39	1	217	286	43

Next games: Tonight — Calgary at VICTORIA; Regina at Brandon; Winnipeg at Saskatoon.

VICTORIA 3, SWIFT CURRENT 8

FIRST PERIOD

1. Swift Current, Inglis (Leavins, Gates) 9:13.
2. Victoria, Morrison (30) 12:54.
3. Swift Current, Williams (Ruskowski, Back) 13:50.
4. Swift Current, McDougall (Leavins, Pratt) 16:01.
5. Victoria, McLaren (4) (B. Robinson) 16:18.
6. Swift Current, Back (Pratt, Ruskowski) 17:18.

Penalties: Back (SC) 2:40; Fedorak (V) 17:11; Gates (SC) 17:51.

SECOND PERIOD

7. Victoria, P. Robinson (9) (G. Robinson, Pesut) 13:31.

Penalties: Smith (SC) and Malinoski (V) 11:05.

THIRD PERIOD

8. Swift Current, Leavins (McCormick, McDougall) 0:34.
9. Swift Current, Miles (Inglis) 8:09.
10. Swift Current, Leavins 8:45.
11. Swift Current, Leavins (McDougall, Engele) 9:31.

Penalties — Gates (SC) 5:02; Wall (SC) and Kennett (V) 8:33; Worley (V) 9:08; Ruskowski (SC) 11:35; Malinoski (V), Morrison (V), Gates (SC) (majors), Ruskowski (SC) (major, misconduct), Worley (V) and Wall (SC) 14:30; Williams (SC) 16:30.

Stops:

Fedorak (V)	12	13	10	—35
Ferguson (SC)	5	11	8	—24

CALGARY 1, VANCOUVER 0

FIRST PERIOD

No scoring.

Penalty — Gare (C) 13:22.

SECOND PERIOD

1. Calgary, Nystrom (Holland) 19:12.

Penalties — Johnson (C) 1:57, Gawryletz (V) 10:21, Russell (V) 15:08.

THIRD PERIOD

No scoring.

Penalties — Homeniuk (C) 1:03, Johnson (C) 4:08.

Stops:

Rankin (V)	14	7	5	—26
Davidson (C)	7	12	10	—29

SURROUNDED by good wishes from fans is Bruce Gamble, Philadelphia Flyers' goalie who suffered heart attack in opening minutes of National Hockey League game against Vancouver Canucks on Feb. 8. Gamble, recuperating at his home in Barrington, N.J., has received long rolls of signatures and messages signifying hopes for a quick recovery and return to action. (AP Wirephoto)

Making of a Championship And the Five Teams in It

bill walker

If initiative and dedication are two of the unmistakable signs of progress, there's an excellent textbook example going on display in the city later this month.

Officially, it will be called the Canadian juvenile girls' basketball championship and, as such, has been sanctioned, but actually the Canadian Amateur Basketball Association didn't organize this one.

They were told about it. And the story was so convincing they couldn't turn it down.

The tale begins last year when Moe Turner, then coach of the Victoria Maplettes, was in Hamilton for the Canadian senior women's championships.

He was chatting with Clarence Wilson of Hamilton. The subject was basketball, the thought being that perhaps the CABA was putting all the emphasis in the wrong places in its search for a stronger national team.

The theme was: if progress is going to be made, why not start at the minor level, and work up? That was Turner's plea, and Wilson agreed it had merit. Besides, both men coached younger teams, Wilson a top-notch club in Hamilton, and Turner the First United Saints, a club "which I can't recall ever having been beaten in their own age class."

And so they agreed that wouldn't it be great if they could set up a series? And the plan began to take shape.

Wilson later said that there was a good girls' team in New Brunswick that should be considered. St. Stephen's actually had won the Canadian juvenile championship for the past three years, and he would talk to the CABA about the possibility of a tournament.

Tourney Okay—Sorry, No Money

Reluctantly the CABA agreed that perhaps Vietoria and Hamilton had a point, and the right to compete, but do it on your own. That, in essence, was the answer. There would be no money for a juvenile championship.

Later Turner contacted Miss Judy Wilson, coach of the St. Stephen's team. Her reply was by return post. "It will take a lot of money — about $4,500 — for us to come; I'll let you know."

Which she did. A short time later, Turner was advised: St. Stephen's will be pleased to represent New Brunswick . . ." Turner called back, and caught Miss Wilson counting money: "I've got a kitchen table full," she said.

So now there were three teams. Four would make it a nice, neat round-robin. Why not Salmon Arm, always a power in B.C.? So Turner contacted Salmon Arm coach Joe Kupkee. "Delighted," was the reply, then added: "but there's a good team in Calgary, too."

"Why not?" Turner thought. "And much to my amazement, coach Gary Werger said 'yes'."

And now there are five teams, and if it's for the Canadian championship, the blessing of commissioner Harry Franklin is that "yes, you can play for the championship and the Carleton Trophy."

To make it official, letters announcing the championship were sent to provincial associations. There were no further entries.

"Everybody is paying their own way," said Turner. "The New Brunswick team will be flying in; and they will be tough. Hamilton is coming by car; they've arranged billeting along the route. Calgary will fly down, and Salmon Arm won't have any problems. We'll billet them all here."

As to the calibre, Turner feels that within this group is probably the nucleus of the Canadian women's national basketball team for the Olympics in 1976.

The age limit, under 18 as of Dec. 31 last, is one key to this type of thinking. The other is that all competing teams are outstanding in their class. Hamilton, for instance, plays in a senior league, and gets much U.S. competition. Calgary also gets senior opposition. St. Stephen's has won the title the last three years, and Salmon Arm "is the team we beat last year when we were bantams," said Turner.

Five Years With Nary a Blemish

The Victoria club, First United, has been together for five years, the first two seasons under the tutelage of Turner's wife and latterly under Turner, and as mentioned earlier, is unbeaten in its division.

Turner admitted that earlier this year he was considering entering this team in junior competition, but "this way is better. And I feel that many of the kids competing here will be on that 1976 Olympic team."

Besides, he said, we've got official approval, and also the national women's team coach, Darlene Currie of Vancouver, is coming over to pick the all-star team.

So, there it is, a national championship right here in town. And all because a couple of guys who happen to like the game, and the youngsters who play it, decided to do something a little differently, and did.

And for that they deserve credit, and the girls, a full house, starting Friday, March 24.

Russians Dominate Medal List

LAKE PLACID, N.Y. (AP) — The seventh World University Winter Games wound up during the weekend, concluding nine days of competition among top collegiate athletes from 16 countries.

Russia won the medal race easily with a total of 30—14 gold, 10 silver and six bronze.

Canada won a gold in women's skiing and a silver in hockey.

The United States had 13 medals—three gold, three silver, and seven bronze.

One of the real surprises of the games was the victory of Lisa Richardson of Vancouver in the women's downhill.

Alberni Quartets Take Two Events

Visiting rinks departed with a major share of the silverware Sunday after finals in the annual women's Daffodil Bonspiel at Victoria Curling Club.

Port Alberni foursomes skipped by Claire Cyr and Kay Dick captured the "A" and "C" events, while a North Shore entry, piloted by Dot McDonald, won the "D" event.

Helen Griffin of Playland emerged with laurels in the "B" event and Marg Stuffock of VCC captured the "E" event.

★ ★ ★

Prizewinners:

"A" EVENT

1. Claire Cyr, Elenor Guistine, Ileen Berard, Darlene Berard (Port Alberni).
2. Mary Tomlenovich, Grayce Durkhart, Irene Blaney, Ann Anderson (North Shore).
3. Lee Jamieson, Barb Odeh, Lorraine Gardner, Irene Horne (Racquet Club).
4. Vere McKeown, Donna Lewis, Mickey Miller, Wilma Fenwick (Esquimalt).

"B" EVENT

1. Helen Griffin, Sheila Depencier, Mary Stubbs, Mary Shack (Playland).
2. Helen Edwards, Mary Wilkinson, Ruth Oster, Jane Schmidt (VCC).
3. Cora Treby, E. Eldridge, M. Bayntun, Jenny Bondersen (VCC).
4. M. Cooke, Eva Glover, Anneta Patrick, Ellen Crawford (Vancouver).

"C" EVENT

1. Kay Dick, Mary Haggard, Helen Schroeder, Betty Yacoposki (Port Alberni).
2. Mary Ryan, Marg Vels, Pat L'Hirondelle, Miriam Wallace (Capilano).
3. Flora Martin, Edna Messum, Elsie Humphrey, Ruby Niemeyer (VCC).
4. Sybil Magnusson, Evelyn Stirzaker, Betty Haas, Marg Jamieson (Port Alberni).

"D" EVENT

1. Dot McDonald, Ruth Insole, Joyce Oswald, Mary Tennant (North Shore).
2. Edna Souther, Kay Moressette, Fay Clement, Ethel Bonner (Port Alberni).
3. Kaye Brooks, Peggy Swallow, Teddy Syverson, Mary Smith (VCC).
4. Maureen Campbell, Wilma Hunter, Vi Squires, Joyce Horseley (VCC).

"E" EVENT

1. Marg Sturrock, Shirley Raike, Shiela Manifold, Alma Dallin (VCC).
2. June Boyd, Joan Lopeter, Eileen Dehen, Maureen King (Playland).
3. Joan Fitzsimmons, Nancy Allen, Audrey Bailey, Linda Fitzsimmons (Esquimalt).
4. Audrey Duff, Bev Fitzpatrick, Irene Hayman, Connie Gower (VCC).

Rousseau and Rangers Enjoy Trade Benefits

NEW YORK (CP) — There were a few raised eyebrows last season when Emile Francis, coach and general manager of New York Rangers, traded team captain Bob Nevin to Minnesota North Stars for Bobby Rousseau.

Rousseau scored just four goals with Minnesota last season while Nevin had 21 for New York.

But even the most skeptical critics now must admit it was a good trade for the Rangers.

Rousseau has just taken over as centre on the Rangers' top line with Rod Gilbert on right wing and Vic Hadfield on left. The position became available when centre Jean Ratelle, in a race for scoring leadership of the National Hockey League, suffered a cracked ankle bone and was lost to the Rangers for the rest of the regular season.

Rousseau lost no time in proving he belonged on the line, scoring two goals Sunday as the Rangers defeated Vancouver Canucks 6-1. He now has 21 goals and 51 points for the season.

Nevin, held pointless in Minnesota's three games last week, has 12 goals and 14 assists in 59 games.

Rousseau admits the thought of retiring occurred to him last season.

Quite obviously, things have worked out for Rousseau . . . and the Rangers.

★ ★ ★

Scoring leaders:

	G	A	Pts	PIM
Esposito, Boston	58	61	119	50
Ratelle, New York	46	63	109	4
Orr, Boston	30	71	101	95
Hadfield, New York	42	50	92	125
Gilbert, New York	39	53	92	
R. Hull, Chicago	42	37	79	20
F. Mahovlich, Mont.	34	45	79	32
Cournoyer, Montreal	39	30	69	13
Stanfield, Boston	21	47	68	8
Martin, Buffalo	41	25	66	28
Redmond, Detroit	39	27	66	30
Bucyk, Boston	26	40	66	4
Park, New York	20	46	66	117
Martin, Chicago	20	44	64	52
Lemaire, Montreal	25	38	63	26
Perreault, Buffalo	23	40	63	18
Clarke, Philadelphia	26	35	61	76
Dionne, Detroit	21	40	61	10
Mikita, Chicago	25	35	60	38
Ullman, Toronto	20	40	60	24
Berenson, Detroit	26	33	59	12
D. Hull, Chicago	23	36	59	8
Unger, St. Louis	31	26	57	90
McKenzie, Boston	18	39	57	84
Tkaczuk, New York	20	35	55	59
Drouin, Minnesota	13	42	55	34

Liz-Anne Ogden Ousted by Champ

TORONTO — Calgarians dominated today's semi-finals in the Canadian junior badminton championships, headed by defending girls' champion Susan Cutmore.

Miss Cutmore, who advanced with an 11-8, 11-0 victory over Liz-Anne Ogden of Victoria, the British Columbia junior champion, meets Sally Dakin of Clarkson, Ont., in one semi-final in girls competition.

Another Calgarian, Lorraine Thorne, is matched up with Montreal's Leslie Harris, No. 2 seed, in the other.

Top-seeded Don Smith of Calgary earned his way to the semi-final boys' grouping by default over Bill McPherson of Vancouver because of an injury. He meets Tom Muir of Toronto who defeated Eric Vaartnou of Calgary, 15-5, 15-4.

Peter Vaartnou of Calgary and Mike Epstein of Vancouver meet today in the other boys semi-final match.

Finals in all events are set for tonight.

Irish Schoolboys Plan Rugby Visit

Campbell College, a highly-regarded rugby club from Belfast, will play three matches on Vancouver Island later this month during a five-game B.C. tour.

The schoolboys from Northern Ireland will play their first game on the Island Thursday, March 23, against a combined Brentwood College and Mid-Island school club at Cowichan Bay. They meet Shawnigan Lake Boys' School on March 25 at Shawnigan and then clash with Victoria High Schools XV in an evening match at Royal Athletic Park Thursday, March 30.

The provincial tour opens in Vancouver March 20 against St. George's High School and concludes on the Lower Mainland when the Irishmen tangle with a combined Magee and Point Grey high school team.

Former students of Campbell College now living in Victoria are asked to contact Maurice Wrixon at 477-8560.

LACK OF SNOW ERASES RACES

OSLO, Norway (Reuter) — The World Cup women's slalom and giant slalom ski races scheduled to be held in Voss, Norway, March 15-16, have been cancelled due to a lack of snow.

The Norwegian Skiing Federation tried to find an alternative site but was unsuccessful, organizers said.

One World Cup race — the men's slalom — was cancelled last Saturday at South Lake Tahoe, Calif., when bright sunshine in 40-degree weather made snow soft and dangerous.

APPROVAL OF OWNERS IS ALL MILETI NEEDS

CLEVELAND (AP) — Nick Mileti, who owns Cleveland's professional basketball and hockey teams, said Monday that all he needs to wrap up his purchase of Cleveland Indians is the approval of the American League's baseball club owners.

"I will go to Sarasota Wednesday to get the approval needed," Mileti said.

The vote will be taken at a special meeting in the Florida city of the league's club owners.

Mileti said Monday he and present Indians' owner Vernon Stouffer had reached agreement "after extensive negotiations." Reports placed the sale price at between $9 million and $10 million.

Mileti owns Cleveland Cavarliers of the National Basketball Association, Cleveland Barons of the American Hockey League and the Cleveland Arena, where both teams play their home games.

VICTORIA COUGARS
W.C.H.L. HOCKEY
Memorial Arena
Tonight and Tomorrow
8 p.m.
COUGARS
vs.
CALGARY
— ALL SEATS RESERVED —
Adults: 2.50, 2.00
Students, O.A.P.: 1.75, 1.25
Children: 1.25, 1.00
Tickets also at Price and Smith

GARY PLAYER'S GOLF CLASS:

Don't stretch

GOLF
ernie fedoruk

Junior Women's Clinic Could Be the Start . . .

The Canadian junior women's golf tournament, staged at Royal Colwood last August, did the job. It created interest in the game among our young ladies and added a few dollars to the coffers.

All of which means the Vancouver Island division of the Canadian Ladies' Golf Association is able to inaugurate a junior development program.

Development of top-flight junior women players in the district hasn't been inspiring. If the new program enjoys a portion of the success experienced by junior men's promotions, this could be the start of better days.

A four-day school, conducted by Laurie Carroll "and associates" and sponsored by the Island ladies, will be held at Douglas Golfland during the Easter holiday week (April 4-7).

Open to all girls under 18 (as of Aug. 31, 1972), the clinic will include instructional sessions, films, and discussions of rules, etiquette and sportsmanship. Girls will be grouped according to their golfing ability, ranging from beginners to low-handicap players. Clubs will be made available to those lacking equipment.

The entry fee is nominal ($3 for members of Vancouver Island and Salt Spring clubs and $10 for non-members), and billeting can be arranged for out-of-towners.

Entry forms and the fine details can be obtained from all pro shops or Mrs. W. J. Coxford (478-6331).

★ ★ ★

When Al Zimmerman took down his shingle from the pro shop in Seattle and decided to retire to Victoria a few years ago, I thought it would be nice if local leaders could con the old smoothie into passing along some of his vast experience, especially towards junior development.

It happened, but only after Zimmerman insisted that his usefulness not detract from duties of local working pros. He's helped Dick Silverberg to groom some of Glen Meadows' juniors, and has become a kingpin of the club's Willie Park Trophy team.

A former tour player, Al this week displayed some of the thinking that established him as one of the Northwest's most respected pros.

Byron Nelson is due into town for next Monday's Sports Celebrity dinner at the Empress. Between the dinner, fishing off Zimmerman's boat, and enjoying Ralph Whalley's hospitality, Al figured Nelson wouldn't have much of a chance to hob-nob with the local pros.

As a result, Al and his wife have decided to invite all Victoria pros, their wives and a few special guests to cocktails and an informal meeting with one of the game's greats.

No, make that two greats . . . Nelson AND Zimmerman.

★ ★ ★

The breweries are coming on strong, and greatest delight is being expressed by the Cedar Hill and Gorge Vale golfing crowds.

Labatts have confirmed sponsorship of the 36-hole Cedar Hill Open, while Molsons are discussing a pro-am tournament with the Gorge gang.

The Cedar Hill Open, scheduled May 27-28, offers $5,500 in prizes, including $2,000 in pro money.

★ ★ ★

Television's continuing impact on sports events was again emphasized in Miami after 30 players were cut from the field — and title consideration — after Saturday's rained-out round in the Doral Open.

The 30 were victims of a little-known rule used to reduce the unusually large field of 82 which had qualified for the final two rounds, scheduled for Sunday. Tournament director Jack Tuthill said the decision was made because "we simply couldn't get 82 players around the course twice and get finished by 5:30."

He denied the move was made to accommodate television, an opinion shared by most of the players.

One unidentified tour veteran endorsed the move because television contributes greatly to the $7.5 million offered on this year's tour.

"If it comes down to playing for $7.5 million and letting TV call the shots, or playing for $2 million and letting somebody else call the tune, well everybody is going to go for the $7.5 million."

Now That He's Passed Palmer, Nicklaus Wants to Catch Jones

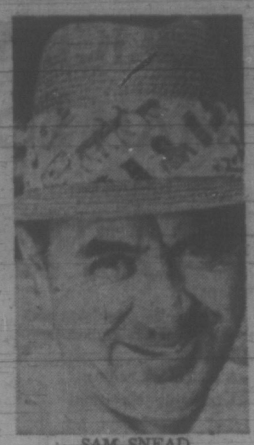

SAM SNEAD
. . . three shots back

MIAMI (AP) — Jack Nicklaus flipped another $30,000 into his bank's night deposit chute on the way home Monday after streaking past Arnold Palmer as golf's all-time money winner.

The 32-year-old Golden Bear then pondered other goals.

"Money's nice . . . darn, it's essential," said Nicklaus, "But winning major championships —the big four—is my personal barometer.

"It was nice to pass Palmer, but I've still got to catch Bobby Jones."

Nicklaus' windup 70 in Monday's fourth round of the $150,000 Doral-Eastern open didn't approximate his 64 of Sunday for excitement, but it got the job done with a 12-under-par total of 276.

Lee Trevino got nowhere, shooting even-par 72 for 278 and a tie for second money of $13,875 with 68 shooter Bob Rosburg. Sam Snead also had a 72 on a blustery afternoon for a fourth-place 279 and $7,050.

Nicklaus' payday gave him $1,477,200.86 for slightly over 10 years as a pro since leaving the Ohio State campus. Palmer, 10 years older, has a lifetime tour bankroll of $1,471,226.83.

"The older I get, the more I enjoy golf," said Nicklaus. "I got tired of golf in the mid-1960s. . . . I took it for granted."

Toronto's Ben Kern finished with a 73 and a 290 total worth $731.

Nicklaus logged rounds of 71-71-64-70 to win his 36th tour title. Snead, despite 84 victories, has earned $499,000.

"At my age," said the 52-year-old Snead, "you have to be happy to stay so close to these boys.

"Nicklaus is as great a player as I've ever seen and I enjoyed being paired with him in the last round."

A double round of 36 holes had been scheduled for Sunday after Saturday's play was washed out but when the first round over the rain-drenched course took 5½ hours, the final round was set over until Monday.

Nicklaus just couldn't get anything going for almost three hours on Monday. He appeared unusually tense, scattered shots and dropped back into a four-way tie when he made 13 consecutive pars. At that stage he, Trevino, Rosburg and Snead were tied at 10 under par.

But he birdied the 14th hole and then nailed down the title with another birdie on the 16th. He took conservative pars on the two tough finishing holes.

★ ★ ★

Nicklaus, $30,000	71-71-64-70—276
Trevino, $13,875	69-69-68-72—278
Rosburg, $13,875	69-71-70-68—278
Snead, $7,050	71-68-68-72—279
Crampton, $5,450	72-70-69-69—280
Boros, $5,450	71-70-70-69—280
Shortridge, $5,450	71-71-70-68—280
J. Miller, $4,075	73-70-65-73—281
Harney, $4,075	70-69-68-74—281
Yancey, $4,075	71-74-70-66—281
Wall, $3,300	71-71-69-71—282
Mitchell, $3,200	70-71-71-70—282
Player, $2,700	73-71-70-70—283
Still, $2,700	71-69-70-73—283
Johnson, $2,700	73-69-70-71—283
Bob E. Smith, $2,325	73-69-70-72—284
Wadkins, $2,325	75-72-70-70—284
Eichelberger, $2,100	75-71-69-70—285
Schroeder, $1,662	77-69-68-72—286
J. C. Snead, $1,662	76-70-67-73—286
Baird, $1,662	69-72-73-72—286
Thorpe, $1,662	72-71-72-71—286
Rodriguez, $1,662	73-71-69-73—286
McGee, $1,159	77-68-74-73—287
Coody, $1,159	70-74-71-72—287
Pope, $1,159	71-73-71-72—287
A. Miller, $1,159	74-69-73-71—287
Townsend, $1,159	70-73-74-70—287
Weaver, $1,159	71-72-72-72—287
Sifford, $1,159	73-73-70-71—287
Littler, $935	71-73-71-73—288
Schlee, $935	70-76-71-71—288
Jamieson, $935	71-73-74-70—288
Colbert, $840	69-74-73-73—289
Lunn, $840	75-71-69-74—289
Green, $840	75-69-77-70—289
Kern, Toronto, $731	70-76-71-73—290
Heard, $731	73-72-73-73—290
Abbott, $731	74-71-72-73—290
Hiskey, $731	73-71-71-75—290

Cubs Down Buccaneers In Opener

NANAIMO — Six different players scored for Victoria Monday as the Cubs outlasted Nanaimo Buccaneers 6-4 in the first game of the Vancouver Island Junior "B" Hockey League final before 900 fans.

Dave Archibald, Danny Peck, Mark Bowles, Mel Bridgeman, Badry McClaughlin and Kim Bowles tallied for the Cubs.

Second game of the best-of-five series is slated Thursday (8:15) at Memorial Arena.

Lindsay Thomson and Bill Bestwick had two goals apiece for the Buccaneers.

Buck Goalie Blanks Blues

Ingraham Buckaroos got goals from three different players and shutout goaltending from Ron Griffis to blank CFB Blues 3-0 in a penalty-filled Stuffy McGinnis Hockey League game Monday at Memorial Arena.

Tom Allen fired the winning goal early in the second period. Dale Barber added another marker before the period ended and Gord Strongman tallied the final goal in the third period.

Griffis earned full marks for his shutout in the third period by kicking aside 10 shots as the Blues enjoyed power-play advantages on three occasions.

Meanwhile, Stocker North Americans won by default over Empress Paint when the Paint couldn't ice the mandatory 12-man team.

The teams played an exhibition game and a four-goal performance by Gary Hale powered Stockers to a 7-0 victory.

INGRAHAM 3, CFB BLUES 0

FIRST PERIOD

No scoring.

Penalties — Mounsey (I) 6:22, Peters (C) 7:15, Rivard (C) 17:35.

SECOND PERIOD

1. Ingraham, Allen (Mounsey) 2:15.

2. Ingraham, Barber (Phillips, Kehler) 8:11.

Penalties — McLeod (I) 13:15, Phillips (I) 19:37.

THIRD PERIOD

3. Ingraham, Strongman (Mounsey) 3:20.

Penalties — Welz (I) 1:25, Borkowski (I) 6:52, Carriere (C) 8:45, Barber (I) 12:35, Kehler (I) and Donotrio (C) (double minors) 15:00, Allen (I) 12:16.

Stops:

Griffis (I)	3	4	10	—17
Rivard (C)	18	6	2	—26

STOCKERS 7, EMPRESS 0

FIRST PERIOD

1. Stockers, Hales (Winkler, Caldwell) 7:45.

Penalty — Marshall (S) 17:15.

SECOND PERIOD

2. Stockers, Hales (Winkler, Caldwell) 16:20.

3. Stockers, Woof (Bergman) 19:35.

Penalty — Houseman (E) 18:25.

THIRD PERIOD

4. Stockers, Morrison (Presley) 2:47.

5. Stockers, Eskland (Marshall) 3:52.

6. Stockers, Hales (Gidden, Ellemo) 17:09.

7. Stockers, Hales (Caldwell, Winkler) 14:15.

Penalties — None.

Stops:

Dobish (S)	11	3	7	—21
Toffey (E)	8	5	10	—23

Spartans Extend Rugby Win Skein

Claremont Spartans won a battle of the giants Monday, running their victory streak to 10 games and clinching at least a tie for first place in the Victoria Senior High School Rugby League.

Playing on their home pitch, the Spartans tripped Oak Bay 17-12 to snap a first-place deadlock with the Bays, who have only one league game remaining while the Spartans have two on their schedule.

Ron Sluggett's try with 10 minutes remaining moved Spartans in front after they had trailed 12-8 at the intermission.

Chris Neal charged over for a pair of Claremont trys in the opening half and Tim Lott booted a penalty goal to narrow the score to 12-11 midway through the second session and then added a conversion to Sluggett's try.

Chris Daniel collected eight points for the Bays as he kicked two penalty goals and converted a try scored by Neil Rahn.

Mount View moved ahead of Reynolds in the battle for fourth place, winning the team's final scheduled game by default over Esquimalt.

	P	W	L	T	F	A	Pts
Claremont	10	10	0	0	302	40	20
Oak Bay	11	9	2	0	287	54	18
Mt. Doug.	11	7	4	0	77	171	14
Mount View	12	4	7	1	45	175	9
Reynolds	10	4	6	0	81	156	8
Victoria	11	3	8	0	73	123	6
Esquimalt	11	0	10	1	48	171	1

SIGNING OF IAN MOORE CLEARS SOCCER SNARL

LONDON (AP) — Manchester United signed soccer star Ian Moore for a reported $520,000 Monday night, completing a confusing three-team transfer tangle.

The 27-year-old winger who played for Nottingham Forest, showed up earlier in the day to begin training with Derby County, which claimed to have signed him for $580,000.

Nottingham Forest, meanwhile, insisted Moore had no permission to join the team and, in fact, as of last Saturday, had not signed the form necessary to permit him to join any other club.

But on Monday, Manchester United Manager Frank O'Farrell announced: "All parties have signed."

Squash Champion

TORONTO (CP) — Top-seeded Sharif Khan of Toronto crushed his cousin, Mohibullah Khan of Boston, 15-9, 15-8, 15-9, to win his thrid straight North American squash championship Sunday.

Three Plus One Bowlspiel's Best

Judy Cody, Jean Taylor, Wendy Bissett and Marvin Larson combined talents under the label of Three Plus One to win top honors Sunday in the ninth annual Colonist fivepin bowlspiel.

The quartet completed a seven-match unbeaten streak by defeating Thundermugs 3,033-2,728 in the final of the main event at Gibson's Bowladrome.

The Blues (Tom Pesclevich, Dolly Milliken, Ty Lemercier, Wyn Teague) defeated Bowldozers 3,037-2,849 to win the secondary event while the Four Twos (John Nybirk, Bob Boys, Don Hill, Carl O'Hara) from Parksville captured the tertiary event with a 3,022-2,685 triumph over Yetsies.

Mrs. Milliken was the only bowler to take home two trophies. She won one for the Blues' team victory and another for rolling the highest three-game series out of the field of 512 competitors.

Her 293-320-323 — 936 series earned the high-three award while a 386 gave Wyn Edmondson the silverware for the highest women's single.

Ron Chamberlain topped men with a 259-334-310 — 903 series and Jim Fullerton collected high single honors with 385.

UVic Skier With Leaders

TACOMA — Ken Green of the University of Victoria finished third in the slalom and 10th in the giant slalom during the Northwest Collegiate Ski Conference championship meet near here at the weekend.

Kent Touterton of Central Oregon College won the slalom and Wade Perrow of the University of Puget Sound came second. Bob Larson of Pacific Lutheran University won the giant slalom and Jack Ford of Southern Oregon College emerged as the runner-up.

Oak Bay Softball

With 22 girls' softball teams registered for league play this season, the Oak Bay recreation commission is faced with a problem of locating enough team officials. Anybody willing to serve as coach or manager for one of the squads is invited to attend a meeting in the Oak Bay municipal hall at 7:30 p.m. Thursday.

O.C. SOCCER SCORES

LONDON (CP) — All eight soccer matches scheduled Monday night in division three of the English League were postponed because of power restrictions. Team standings in the English and Scottish leagues follow:

ENGLISH LEAGUE

Division I	W	T	L	F	A	P
Man City	18	9	5	63	35	45
Leeds	17	7	6	51	22	41
Derby	16	8	6	52	29	40
Liverpool	16	7	8	44	37	39
Tottenham	14	10	7	48	32	38
Arsenal	16	5	9	44	29	37
Wolverhampton	13	10	8	51	44	36
Sheffield U	14	7	9	51	44	35
Man United	14	7	9	52	45	35
Chelsea	12	9	7	39	29	33
Newcastle	11	8	12	38	39	30
West Ham	9	9	13	34	37	27
Stoke	9	9	11	31	36	27
Everton	8	10	13	29	37	26
Ipswich	6	14	11	27	43	26
Leicester	8	9	13	30	37	25
Coventry	6	13	10	31	46	25
West Brom	9	6	16	29	43	24
Crystal P	7	8	15	30	48	22
Southampton	9	4	17	40	66	22
Huddersfield	6	8	17	23	44	20
Notts F	4	7	20	33	61	15
Division II						
Millwall	14	14	3	51	37	42
Norwich	15	11	4	42	27	41
Sunderland	13	12	6	49	44	38
Birmingham	12	13	5	47	29	37
Middlesbrough	16	4	10	39	34	36
Queen's PR	13	9	8	42	26	35
Carlisle	13	7	11	43	37	33
Blackpool	13	6	12	44	36	32
Burnley	13	5	13	49	42	31
Swindon	11	9	11	32	33	31
Oxford	11	9	11	34	39	31
Portsmouth	10	10	11	47	47	30
Sheffield W	10	10	11	41	42	30
Preston	10	9	11	39	35	29
Bristol C	11	7	13	40	38	29
Luton	7	15	10	33	38	29
Charlton	11	6	14	44	53	28
Orient	10	7	13	39	47	27
Hull	9	7	14	35	40	25
Fulham	10	4	17	36	57	24
Cardiff	7	8	14	38	50	22
Watford	4	6	21	19	55	14
Division III						
Aston Villa	22	3	6	60	24	47
Bournemouth	17	10	4	53	24	44
Brighton	18	7	6	57	33	43
Notts C	17	7	8	46	24	41
Rotherham	14	9	6	45	31	37
Swansea	13	7	8	37	29	37
Plymouth	15	5	12	56	47	35
Bristol R	11	11	8	51	40	33
Chesterfield	14	4	11	41	31	32
Blackburn	12	7	13	36	40	31
Oldham	12	6	14	46	53	30
Port Vale	11	8	11	31	39	30
Shrewsbury	11	6	14	49	46	28
Bolton	9	10	9	28	27	28
Tranmere	8	11	10	34	39	27
Rochdale	10	7	13	40	54	27
Walsall	8	10	13	39	47	26
York	8	9	15	43	51	25
Halifax	9	6	15	35	44	24
Wrexham	9	5	16	38	48	23
Bradford	8	6	17	36	57	22
Mansfield	5	12	14	23	43	22
Barnsley	5	12	14	23	53	22
Torquay	4	8	18	25	50	16
Division IV						
Scunthorpe	17	9	5	44	23	43
Grimsby	18	5	8	61	42	41
Lincoln	16	8	7	60	45	40
Southport	14	9	9	32	33	37
Brentford	14	9	9	34	35	37
Southend	15	6	9	47	38	36
Workington	10	14	6	37	22	34
Doncaster	13	8	10	40	41	34
Gillingham	14	5	10	44	38	33
Colchester	12	9	10	44	40	33
Cambridge	11	10	9	44	39	32
Bury	12	8	10	41	38	32
Northampton	11	9	11	50	50	31
Reading	13	5	13	35	41	31
Peterborough	8	12	10	30	47	28
Aldershot	7	14	10	34	42	28
Exeter	10	7	14	41	53	27
Darlington	9	8	13	40	58	26
Newport	10	5	15	36	47	25
Barrow	8	9	14	28	45	25
Chester	6	12	14	34	41	24
Stockport	6	9	16	38	57	21
Crewe	7	5	19	33	51	19
Hartlepool	7	5	19	36	58	19

SCOTTISH LEAGUE

Division I	W	T	L	F	A	P
Celtic	22	2	1	75	18	46
Aberdeen	18	5	3	67	21	41
Rangers	18	1	7	56	25	37
Hibernian	14	5	7	44	25	33
Dundee	11	10	4	45	25	32
Partick	11	8	7	47	38	30
Hearts	10	10	6	42	41	30
St. Johnstone	10	7	9	39	40	27
Motherwell	10	4	11	39	49	24
Kilmarnock	9	3	14	38	51	21
East Fife	4	12	10	28	47	20
Dundee U	7	5	13	42	58	19
Ayr	5	9	12	23	40	19
Falkirk	7	4	14	34	53	18
Morton	7	3	15	30	48	17
Clyde	6	3	15	28	55	17
Airdrie	4	8	13	29	60	16
Dunfermline	3	7	15	19	39	13
Division II						
Cowdenbeath	15	10	4	58	20	40
St. Mirren	17	2	7	66	37	36
Arbroath	15	6	6	57	38	36
Queen of S	14	7	6	48	29	35
Stranraer	14	7	7	57	48	35
Dumbarton	14	4	10	63	45	32
Stirling	13	6	6	52	33	32
Montrose	12	5	11	57	44	29
Raith	10	7	10	46	40	29
Clydebank	10	9	9	45	41	29
E. Stirling	11	6	9	45	43	28
Berwick	10	4	13	40	37	24
Queens Pk	9	4	10	34	40	24
Stenhousemuir	7	7	14	32	46	21
Albion	7	6	14	32	45	20
Alloa	7	4	15	37	54	18
Brechin	5	7	15	25	58	17
Forfar	4	7	16	21	66	15
Hamilton	3	6	19	23	77	12

Cosmopolitans Capture Opener

Mike Hammond scored the lone goal of the game to give Victoria Cosmopolitans a 1-0 victory over Racquet Club Kings in the first game of a Vancouver Island peewee pup representative hockey semi-final at the Racquet Club of Victoria.

Second game of the two-game, total-goal series is scheduled for Thursday night with the winner advancing to the best-of-three Island playoff series against Saanich next week.

VICTORIA COUGARS
WIND-UP LUNCHEON
Wednesday, March 8
12 Noon
Guest Speaker
SCOTTY MUNROE
Gen. Manager
Calgary Centennials
ALL FANS WELCOME
RED LION MOTOR INN

PEARSON
NEXT RED LION
SELLS
SKI-FAMILY
JETS

NATIONAL

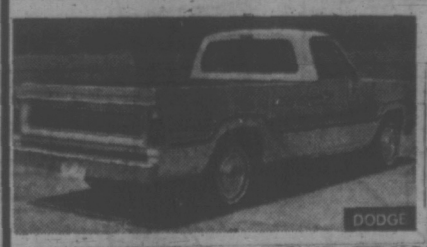

'72 DODGE PICK-UP TRUCKS
FULL PRICE $2997
$89 down $89 per month 48 months on approved credit
"Victoria's Most Trusted Name"
NATIONAL
CHRYSLER DODGE

You're miles and dollars ahead with
Firestone
Riding System
Service

Chances are your car needs one or more of these car services:

CLIP AND SAVE THIS AD

FRONT END ALIGNMENT
Precision alignment by expert mechanics. Price is for most North American cars. (Extra for some cars with air conditioning.) Parts extra if needed.
$5.88

WHEEL BALANCE SPECIAL
DYNAMIC BALANCE $2.88 Per Wheel
$1.88 PER WHEEL

TIRE ROTATION
We'll rotate all 5 tires, inflate them to proper air pressure, and remove nails and other objects that may cause tire failure.
88¢

REPACK and GREASE SEALS
We'll remove and clean your front wheel bearings and repack with grease. We'll also install new grease seals. Price for drum brake cars.
$4.88 EACH AXLE

10-POINT BRAKE OVERHAUL
Includes new lining and rebuilding wheel cylinders on all 4 wheels; arc linings, turn drums, repack front bearings and inspect complete system.
$4.88 DRUM TYPE BRAKES

BRAKE RELINE
Includes new lining on all four wheels. We adjust brakes and inspect complete brake system. Drum type brakes.
$24.88

DISC BRAKE SERVICE
We install 4 new front brake pads, repack outer front bearings and inspect calipers, rotors and rear brakes. Discs machined, calipres rebuilt at extra cost.
$29.88

VOLKSWAGEN RELINE
Includes new lining on all 4 wheels. We adjust brakes, repack front wheel bearings and inspect brake system. Drum type brakes.
$29.88

GUARANTEED USED TIRES
$4.88

SHOCK ABSORBERS
Buy 3 at the Regular Price . . . GET THE 4th FOR ONLY . . .
88¢

ROCKET BATTERY
Fits most Chevs, Pontiacs, Dodges, Darts, Olds, Plymouths, etc. 24-month guarantee.
$15.49

BRAKE ADJUSTMENT
We'll adjust your brakes for full drum contact and inspect complete system. Price excludes disc brakes and some foreign cars.
88¢

Offers Good Until March 31, 1972
3 easy ways to buy at Firestone STORES
1. CASH
2. 30 DAY CHARGE
3. BUDGET PLAN
or CHARGEX
385-1404
2882 DOUGLAS ST.
At Garbally Road, near Burnside
Also Nanaimo and Courtenay

Transportation Policy Lack Prompts Rattles, Roars in Commons Debate

OTTAWA (CP) — Opposition MPs got off a lot of rumbles, rattles and roars in the Commons Monday about government transportation policy —or the lack of it—including a call for a Wabush Cannonball as a replacement for the lamented Newfie Bullet.

James A. McGrath (PC—St. John's East) criticized the passing in 1968 of the Newfie Bullet, the round-the-island passenger train formally named the Caribou, and the substitution by Canadian National Railways of a passenger bus service. He was backed by other Newfoundland Conservatives.

A far better step, Mr. McGrath said, would have been conversion of Newfoundland's narrow-gauge lines—built when the island was a British colony —to the wider North American gauge.

This would permit transfer of cars and other rail equipment to any point on the mainland, including such places as Wabush, the Labrador iron mining centre.

POLICY SAID LACKING

Air Canada and the CNR came in for a lot of lumps as MPs debated a government bill to finance the transportation systems.

But the government also took a verbal hammering, opposition MPs insisting that it lacked a national transportation policy, failed to provide proper directing to the two big Crown-owned transport concerns, was hamstringing the Commons by presenting the Air Canada and CNR spending programs only after the money had been spent and had cut Parliament and the public off from exercising any pressure on the transportation giants.

"An annual exercise in futility," Charles H. Thomas (PC — Moncton) grumbled, saying that the House was being asked to approve some $600 million in spending by Air Canada and CNR for last year only after the money had been spent.

MPs and the taxpayers were being denied "any effective voice in the operation of Air Canada and the CNR."

Mr. Thomas said that Yves Pratte, Air Canada board chairman, admitted before a Commons committee last year that the airline had no directive from the government on whether it should be strictly a profit-making enterprise or should be in the business of providing service without thought of profit.

And Transport Minister Don Jamieson, Mr. Thomas said, conceded after this statement by Mr. Pratte that defining Air Canada's role was so difficult he had been working on it for two years.

Well, it now had run to three years and the country still was without "a transport policy worthy of the name."

New Democrat Leader David Lewis said the Canadian transport commission, headed by former Liberal cabinet minister J. W. Pickersgill, is an agency of the transport companies rather than a body protecting the public interest.

It had allowed both CNR and CP Rail to slap inconsiderate increases on freight rates while allowing them to scrap unprofitable passenger runs.

"CPR is an organization without conscience," Mr. Lewis said. The company had built up its profit position on money and land ceded to it by Canadian governments.

The commission apparently is making a determined effort to bolster growth of private airlines, he said.

There were huge sections of Canada, including much of Northern Ontario, without public air service. But the commission appeared determined to hand out rights to private companies at every opportunity.

There should be an integrated public transportation service with the government taking over CP Rail, Mr. Lewis said. This would not be for doctrinaire socialist reasons but simply because this was an area in Canada that should not be left open to profit motives.

OPPOSITE STAND

Social Credit Leader Real Caouette took a reverse tack. He said, citing a recent rail trip to the West Coast, that the CNR should sell its deficit-laden operation to CP Rail.

As a socialized operation, CN removed any initiative on the part of either management or employees to provide good service, Mr. Caouette said.

Mr. Thomas said establishment in 1967 of the Canadian transport commission under Mr. Pickersgill blocked off the public and Parliament from getting to the transportation companies.

Before the commission was set up, he said, railways had to go before its predecessor, the board of transport commissioners, and argue for increases in freight rates or demurrage charges—railway assessments for extra time their cars might stand idle while awaiting unloading and return to the traffic stream.

Now railways just imposed increased charges. There was an appeal to the transport commission but it was beyond the financial reach of any small company or individual.

It was useless to give millions of dollars in regional economic expansion grants to companies in the Atlantic provinces that would be killed when they had to face the tough freight-rate charges that made it impossible to compete in Central Canada, Mr. Thomas said.

WANTS NEW SERVICE

Mr. McGrath said he wasn't calling for a return of the Newfoundland passenger train on the old basis. But a new passenger service, on standard tracks, "would at least link us with the continental rail network and thus give us half a chance to get goods in and out of the province and provide our people with decent rail service."

The passenger service in its worst year, according to CNR accounting, ran up a deficit of $900,000. But Mr. McGrath said the bus service that replaced it is losing $400,000 a year.

Walter Carter (PC—St. John's West) said the buses have water coolers but no water, cup dispensers but no cups and porcelaine sinks but no plugs and no water.

The government bill to finance the two Crown corporations will be held in limbo today, when the House turns to a day when the opposition chooses the debate topic. The Conservatives have chosen government economic policy.

POLICEMEN LOSE RESPECT MAN LOSES EVERYTHING

SAN FRANCISCO (UPI) — Insurance executive Donald B. Bibeault put in a little overtime. It cost him:

—His three-day-old 1972 Pontiac;

—A $630 color television and stereo set and its remote-control unit;

—A $130 clock radio;

—A portable television;

—And his respect for the advice of San Francisco's police officers.

Bibeault, 30, worked late Friday evening at the offices of Insurance Securities, Inc., in the financial district, where he is a vice-president.

When he went out to get his new car from a parking lot, it was gone. The attendant had gone home two hours earlier, leaving the auto in the lot with its keys in the ignition.

Bibeault notified police and told them the thieves had his keys and his apartment address from the warranty in the car.

"Don't worry about it," he quoted officers as telling him. But when he arrived at his Pacific Heights apartment an hour and a half later, he found the radio and portable TV were gone and his color TV-stereo outfit were sitting in the centre of the room.

Bibeault again called police. After two patrolmen arrived to investigate, he asked them to have a patrol check the apartment while he was gone that evening in case the theives returned.

"Burglars are cautious," he said they told him. "They would never be so brazen as to return."

The businessman left for a late dinner date with his girl. When he got home, the TV set was gone. The thief, apparently, had found it too heavy to carry alone and had left to recruit some help.

To cap his evening, Bibeault couldn't remember the licence number of his car — which had only 769 miles on it — so it didn't make police theft lists until state offices opened Monday.

ACTION CANADA PUBLIC MEETING

Hon. Paul T. Hellyer, MP, founder and leader of Action Canada, will address a public meeting next Saturday, March 11, at 8 p.m., in the auditorium of the Oak Bay Junior High School, 2101 Cadboro Bay Road.

Come and hear why this fast-growing political organization offers a positive alternative to the stale and stagnant policies of the so-called traditional parties; how it proposes to grapple with the problems which have confounded the present inept and autocratic government in Ottawa; where it hopes to go, and when . . . In short, find out why Action Canada is breathing some fresh air into the polluted politics of our nation.

A question period will follow Mr. Hellyer's speech.

Remember:

"ACTION CANADA IS YOU!"

Jazzed-Up Concert Pleases Audience

By BRUCE OBEE
(Special to the Times)

The University of Victoria's Department of music noon-hour concerts have been received with tremendous enthusiasm this year, and last Friday's was no exception.

The 22nd concert, in a series of 27, featured works by Loeillet, Fasch, Telemann, Handel and Bach.

Bach's "Bist du bei mir," sung by mezzo-soprano Frances Carter, and accompanied by James Kennedy on guitar, contributed variety to the program, which was basically centred around flute and harpsichord.

The highlights of the concert were Telemann's "Quartet in D minor" and Fasch's "Sonata in B flat major for Blockflute, Flute I, II, and continuo."

The somewhat bouncy, easy-going rhythm of the Telemann piece set a lively atmosphere which consequently held the entire quartet together and at the same time involved the audience in the musicians' enthusiasm. The accents, tone, increases and decreases in intensity revealed the hours of rehearsal and interpretation spent by the quartet.

A lack of time allowed only the first and last movements of the Fasch piece, but the last movement astonished the entire audience as the quartet broke into a unique rendition of the classical theme. A change to a jazz rhythm delighted the audience who ended the concert in laughter and applause. When Glen Fast, second flautist in the quartet, was asked, "Who's idea was it to change the rhythm?" he replied, "We played it that way at the theatre, and now we can't play it straight."

Admission to the noon-hour concerts is free, and public attendance is welcomed. The next concert in the series is March 10th, featuring the UVic Faculty Woodwind Quintet.

PEARSON
NEXT RED LION
SELLS
ISLAND'S LARGEST
MOTORCYCLES

we aim to serve you better

Last month the Victoria office disqualified 436 claimants because they did not meet the conditions of eligibility. We can only pay benefits to those who qualify. We must protect the interest of Employers and Employees.

UNEMPLOYMENT INSURANCE COMMISSION

880 Douglas St., Victoria — 388-3321

when you need a truck you need Hertz.

Because when you need a truck, you need *more* than a truck.

When you need a truck, you need it *now*. And with the huge Hertz standby fleet, you're sure of getting it — fast.

What's more, Hertz truck specialists make sure it's the *right* truck for the job. A truck specifically designed and equipped for your particular needs.

And you can drive it as far as you like without paying a cent for mileage covered. Hertz gives you *unlimited free mileage*.

We don't let you down on the road, either. Before every rental, Hertz trucks must pass a stiff, 22-point safety and performance test.

And, with 60 truck rental locations in Canada, you never have far to go to pick up a Hertz truck, or to drop it off. Or to get speedy service.

So, when you need a Ford or other sturdy truck — and all that goes with it — call Hertz. We're available.

In Victoria call 386-2042.

great double feature

Our 747 and DC-8 daily non-stops to Toronto

Every morning, our fabulous 747 takes off from Vancouver for Toronto at 9.15. Enjoy its extra space, relax over lunch, and its very own double feature . . . movies* and a choice of fine music. Or, take our non-stop DC-8 at 12.25 p.m. Only Air Canada offers 747 and DC-8 non-stops, plus five other flights, every day to Toronto. Other eastern destinations? We've got the connections. Come see what you've been missing!

AIR CANADA

*By Inflight Motion Pictures Inc. Small extra charge for earphones.

OK! here it is

SHOP 10 a.m. to 10 p.m.

OUR FIRST ANNIVERSARY !!! SALE !!!

Deluxe
Modern Coiffures
477-8712
Permanent Body Wave SPECIAL
ON NOW 'TIL MARCH 25

Mr. Benito and his staff, Marlene, Janet, Lynn and Jan . . . Specializing in all beauty line services.

C.K.D.A. MOBILE
ON LOCATION
Friday and Saturday

When Shopping Fill Out Entry Blanks for Our Hourly Door Prizes

---

BIG VALUES! SUPER SAVINGS!
1st anniversary sale

WHITE PANTS
Perma-press, wash 'n' wear.
Reg. 16.95. SALE 8.88

All Double Knits 20% Off

PACKAGE SHIRTS 20% OFF
S., M., L., XL. and Tails

CARDIGANS
Reg. 21.95. SALE 15.88

TIES
Reg. 6.50 to 7.50. NOW ..... 2 for 8.88

PHONE ORDERS EXCEPTED

RAM SHACK LTD.
men's and young men's fashions
UNIVERSITY HEIGHTS SHOPPING CENTRE
477-3314

Beautiful Fabrics for Great Sewers

Clearance

ON POLYESTER KNITS
SWEATER KNITS, FINAL
CLEARANCE — POLYESTER
WOOL WOVENS

Allan's Fabric House
FABRIC HOUSE
UNIVERSITY HEIGHTS SHOPPING CENTRE
3970 SHELBOURNE STREET, PHONE 477-8021

IMAGINE THE EXCELLENCY OF
PORSCHE
AND UNDER $5,000! NOW ON DISPLAY

UNIVERSITY HEIGHTS SHOPPING CENTRE
MARCH 7th - 11th

SEE IT . . . YOU'LL LIKE IT!

Speedway MOTORS LTD.
VOLKSWAGEN
971 Yates at Vancouver Streets

1st Anniversary Special

2 BIG TEE BURGERS
ONLY **$1**
Regular 75c each

UNIVERSITY
BIG TEE
tastee-freez RESTAURANT
477-8512

BAKERY DELIGHTS
the whole family will enjoy

Cookies
- Oatmeal
- Raisin
- Peanut Butter
- Chocolate Chip

3 Doz. for 89c

Tasty and Delicious Freshly Baked
• BREAD • CAKES • PASTRIES

Christie's Bakery
"The name alone is your guarantee of High Quality Bakery Products"
477-8813

---

the *Studio*

SK106 KNITTING MACHINES
Regularly 149.50
ANNIVERSARY
SPECIAL PRICE, ONLY **99.95**

Emco MACHINE WASHABLE
DOUBLE KNITTING WOOL
Regularly 1.19
ANNIVERSARY
SPECIAL, 2-oz. Skein,
ONLY **99c**

YARN BARN
477-8531
University Heights Store Only

Anniversary Special
ELECTROHOME
COLOR TELEVISION

Your Choice of These Two Beautiful Color Television Sets
ONLY
699.95

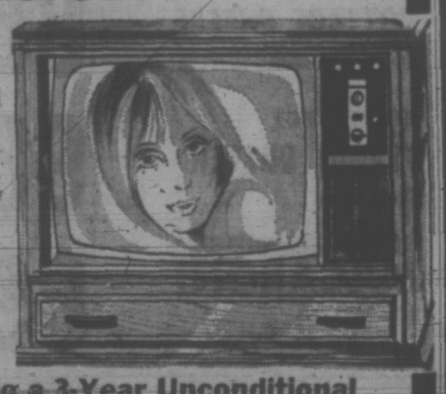

This Anniversary Week we are Offering a 3-Year Unconditional Guarantee on All Parts and Labor,
PLUS A Six Year Warranty Plan on the Picture Tube.

Open Daily
10 a.m. to 10 p.m.
6 Days a Week

CITY CENTRE TV 477-6972
"We Service What We Sell"

Be Sure to Ask About Our Rent-to-Own Purchase Plan.

UNIVERSITY HEIGHTS
One HOUR
"MARTINIZING"®
CERTIFIES
THE MOST IN DRY CLEANING
AND
MARTI-THRIFT
Coin-Op Dry Cleaning and Laundry

• REPAIRS • ALTERATIONS •
• INVISIBLE MENDING •
FAST, DEPENDABLE, ONE-HOUR DRY CLEANING
• COIN-OP DRY CLEANING •
• SHIRT AND LAUNDRY SERVICE •
• LAUNDROMAT • RUG WASHER •

FOR WASH 'N WEAR SHIRTS ONLY NEW SERVICE ..... 5 for $1.00

OPEN 'TIL 10 P.M. MON. THRU SAT.
SUNDAYS — LAUNDROMAT ONLY, 10 to 6

Just in time!
for our
1st Anniversary

AIR-SEA CRUISES
HAWAII-MEXICO
From $382.00

Victoria — 477-1811
In the University Heights Shopping Mall
Parksville — 248-6156

DOLPHIN TRAVEL

UNIVERSITY HEIGHTS
SHOPPING CENTRE
Shelbourne at McKenzie

Loffmark Doesn't Know Why Accreditation Fees Paid

Payment of accreditation fees by B.C. hospitals may be a government-sanctioned "reward" for B.C. medical groups, the legislature was told Monday.

William Hartley (NDP—Yale-Lillooet) asked Health Minister Ralph Loffmark to explain why his department approved payments by hospitals to the B.C. Medical Association and B.C. College of Physicians and Surgeons' joint accreditation program.

Hospitals are being beleaguered to pay up, he said, noting that the government was reimbursing hospitals for the payments which could run to $250 per hospital.

"Is this a new reward we're offering?" Hartley asked, suggesting it might be a "saw-off" of some sort.

The MLA noted that an answer on the order paper showed the B.C. Medical Services Commisssion doesn't require accreditation payments and doesn't authorize them to other crown or private agencies.

There appears to be a conflict between policies, he said.

The accreditation payments are for diagnostic facilities in hospitals.

Loffmark said Hartley had raised a "complicated and serious matter" which needs further study by his department before he can comment publicly on it.

Hartley said he was shocked to hear Loffmark say he doesn't have enough information, and he asked whether the health department is in "cahoots with a certain branch of the medical profession."

'Reformists' Hit

EDMONTON (CP) — provincial Court Judge George Forbes has criticized the new federal Bail Reform Act and "reformists."

Judge Forbes commented on the Bail Reform Act when four persons, two men in custody and two women on summones, appeared before him on charges under the Narcotic Control Act.

BE WISE - ECONOMISE!

CASHMERE **TISSUE** 4 -roll pack 49¢

BETTER BUY **BEANS** WITH PORK 7 14-oz. tins 1.00

FROZEN DINNERS Banquet Brand 5 Varieties, each 49¢

SCOTTIES Hanky Pack Facial Tissues, 100's 5 pkgs. 1.00

SOUP MIX Liptons Chicken Noodle 2 pkgs. 49¢

INSTANT COFFEE Maxwell House 10-oz. jar 1.79

GRADE "A" LARGE **EGGS** dozen 57¢

PARKAY **MARGARINE** 3-lb. pkg. 99¢

PINEAPPLE JUICE Delmonte Unsweetened 3 48-oz. TINS 1.00

HAMBURGER HELPER Chili or Noodle 7-oz. pkg. 49¢

PEACHES Malkins Fancy Freestone — Sliced 3 14-oz. tins 89¢

TOMATOES Malkins Choice 3 28-oz. tins 1.00

LIBBY **CREAM CORN** FANCY GRADE 5 14-oz. tins 1.00

BETTER BUY **TUNA** CHUNK LIGHT 3 6½-oz. tins 1.00

Fresh for Flavor

FLORIDA INDIAN RIVER **GRAPEFRUIT** 48's, White or Pink 8 for 1.00

IMPORTED, CANADA NO. 1 **CELERY** Crisp, Crunchy lb. 19¢

IMPORTED, CANADA NO. 1 **CARROTS** Just Right For Stews 2 lbs. 29¢

IMPORTED, CANADA NO. 1 **CABBAGE** Tender, Green — Delicious Buttered lb. 13¢

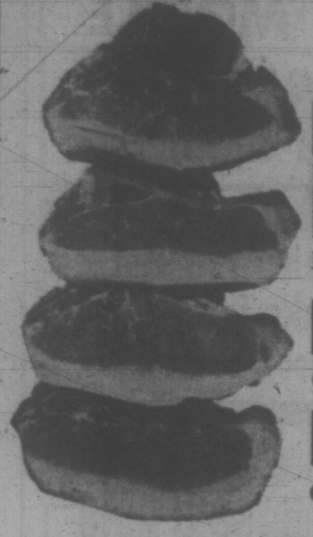

ALBERTA GRAIN FED PORK

LOIN PORK CHOPS Rib or Tenderloin End, lb. 89¢

LOIN PORK CHOPS Centre Cut, lb. 99¢

PORK SPARERIBS Cut from young, tender Porkers, lb. 79¢

PORK BUTT **ROAST** Boneless Serve with Applesauce. LB. 79¢

PORK **STEAKS** Economical Favorite LB. 79¢

LEG OF **PORK** Boneless Easy to carve. LB. 99¢

GAINERS — ALL BEEF **WIENERS** 1-lb. PKG. 69¢

GAINERS — ROYAL BREAKFAST **SAUSAGE** 1-lb. TRAY 79¢

FREE DotWest FOOD CONSULTING SERVICE BOX 4900 VANCOUVER MENUS & RECIPES • FAMILY USE • ENTERTAINING • LOW CALORIE • QUANTITY COOKING • QUESTIONS & TRICKS ON COOKING • SPICE CHARTS

TURKEY DRUMSTICKS B.C. GROWN DELECTABLE • ECONOMICAL lb. 39¢

KRAFT **Squeeze-a-Snack** 8 oz. ea. 55¢

CHRISTIE BISCUITS **Cambridge Assortment** 16-oz. pkg. each. 59¢

DAIRYLAND **COTTAGE CHEESE** 32-oz. ctn. each 65¢

BETTER BUY **PEANUT BUTTER** 48-oz. tins 98¢

CATELLI READYCUT **MACARONI** 2-lb. pkg. 2 for 89¢

SEVEN FARMS **HONEY** 2 lb. ctn. 69¢

GARDEN GATE **ORANGE CRYSTALS** 4 3¼-oz. pkgs. 59¢

KRAFT **MACARONI DINNER** 6 7-oz. pkgs. 1.00

LIBBY **TOMATO JUICE** 2 48-oz. tins 79¢

CATELLI **LONG SPAGHETTI** 2-lb. pkg. 2 for 89¢

DETERGENT Mir Liquid Twin Pack 48 oz. 89¢

SCOTTOWELS Regular or Decorated 2-roll pkg. 57¢

LISTERINE Antiseptic Bonus Pack 15 oz. 98¢

PRICES EFFECTIVE TUES., MARCH 7 TO SAT., MARCH 11

WE RESERVE THE RIGHT TO LIMIT QUANTITIES

SHOP-EASY A CANADIAN COMPANY

Westfair Affiliate

TONGUE-IN-CHEEK situation is a neighborly affair in Benton, Kentucky. This St. Bernard picks good-looking Kathy Slater to plant a canine smooch to show it's a friendly neighborhood.

TULIPS TURN TO THORNS

NEW YORK (AP) — The tulips have apparently turned to thorns in that celebrated late-night television marriage of falsetto singer Tim Tim and his teen-age Miss Vicky.

"This thing kills me to the bone," Tim said Monday, tearfully confirming that he has filed for a legal separation two years after they were married on Johnny Carson's Tonight show before millions of witnesses.

Miss Vicky and the couple's 10-month-old daughter, Tulip Victoria, were staying with her parents in Haddonfield, N.J., but she was declining to take telephone calls.

"The wedding ring will always stay on my finger," Tim told friends. "She is still my sweet angel and I love her now more than ever."

Tim, whose real name is Herbert Buckingham Khaury, met the former Victoria May Budinger in a Philadelphia department store where he was autographing copies of his book, Beautiful Thoughts."

SHE WAS 17

She was 17 when they tiptoed together through 10,000 tulips—a setting inspired by his best-known recording—on the Carson show Dec. 17, 1969. Each promised to be "sweet, gentle, kind, patient, not puffed up, charitable, slow to anger and swift to forgive."

"Basically I'm broke, but she knew before we got married that I was going broke," Tim told reporters. "I owe at least $20,000, but that's partly due to my own reckless spending."

He blamed the breakup on Miss Vicky's desire to pursue a modelling career. "I told her a woman's place is in the home," he said.

"It wasn't that I didn't trust her. I just don't trust the devil in us all."

Pollution Monitor Network Urged

UNITED NATIONS (Reuter) — Top international scientists are seeking a worldwide system of monitoring stations to check on the weather and pollution.

A group of 27 scientists from 17 countries are urging the United Nations to initiate a global monitoring network from the tropics to the polar ice caps because they feel not enough is known about the world's atmosphere and environment.

Members of the Scientific Committee on the Problems of the Environment, known as SCOPE, they have prepared a report for the UN conference on the human environment which will take place in Stockholm next June.

They say in the report that the establishment of a worldwide monitoring system now is "desirable, timely and feasible."

The UN should take immediate steps to foster and co-ordinate such a system among nations that would concentrate initially on two priority areas—assessing changes in climate and surveying how much pollution there is in the air, soil, fresh water sources and the sea.

The scientists said too little is known about such matters and key research stations to watch over 10 different climatic and geographical regions should be set up immediately.

Diet Advisable

VERONA, Italy (AP) — Prisoner Giuseppe Speranza proved too fat for freedom Saturday night. Three skinnier cellmates sawed through their window bars and got away by climbing down a rope made of knotted bed sheets. But when Giovanni took his turn the rope broke.

Baby, Ballot Cast Together

people

NEW DELHI — A peasant gave birth to a baby in a polling booth in the southern state of Mysore while casting her vote in state elections, officials reported today.

The officials said that the woman managed to put her ballot into the box before giving birth to the child. They gave no other details.

LOS ANGELES — Singer **Pearl Bailey** was in hospital in guarded condition today after her second heart attack in a month.

Miss Bailey, 53, was admitted Sunday and placed in a coronary care unit, a spokesman said.

MONTREAL — **Georgian Boudreau**, 54, partially-deaf since birth, accepted a cheque Monday for the $125,000 first prize in the monthly draw of the Quebec lottery.

She said one of the first things she will buy is a new hearing aid.

BONN — A two-year-old boy may go through life known officially as "73-30" because Bavarian courts will not allow his parents to name him "Che," after the late Cuban guerrilla Che Guevara.

His father, **Hein-George Treyz**, a technical clerk in Bavaria, told the news magazine Der Spiegel that the boy is still officially unnamed. Instead, registry officials wrote the figure "73-30" on his birth certificate — the designation for a boy who has not received a first name.

PALERMO, Sicily — **Giuseppe Genco Russo**, the ailing and near-blind reputed chief of the Sicilian Mafia, left Palermo's Ucciardone Prison today after serving a three-year term for criminal conspiracy.

Genco, 79, drove with his son to his native village of Moussomeli, where a court ordered him to spend the next year under daily police surveillance.

MONTREAL — Justice Minister **Jerome Choquette** suspended charges Monday against French-language activists **Reggie Chartrand** and **Laurier Gravel** accused of participating in the 1969 St. Leonard riot.

This decision followed the acquittal Friday of **Raymond Lemieux** on similar charges. It was Lemieux's second trial on the same charge, the first one ended in a hung jury.

TORONTO — A founding member of a Toronto right-wing group denied Monday he intended to assassinate **Alexei Kosygin** during the Soviet premier's visit here last October.

Jeffrey Goodall, a founder of the New Right and a former member of the Edmund Burke Society, told a provincial inquiry police raided his apartment Oct. 24 and found a Mauser rifle and a quantity of ammunition because he is a "lover of weapons." He said he did not attend a demonstration against Mr. Kosygin the next day and no charges were laid against him.

HONG KONG — A group of Black Panthers bound for China arrived in Hong Kong today from the United States.

An airline official in Tokyo said there were 20 persons in the Panther party, including **Raymond Hewitt** of Los Angeles, the organization's justice minister; minister of culture **Henry Douglas Jr.** of Oakland, Calif.; **Dr. Tolbert Small**, Oakland physician to the Panthers and **Angela Davis**, and **Aljan Brotsky**, a partner of the Panthers' lawyer in San Francisco.

WASHINGTON — The White House said Monday no date has been fixed for **President Nixon's** planned visit to Canada but reported it is likely to occur before Nixon goes to Moscow in late May.

Press secretary **Ronald L. Ziegler** made the statement in response to questions at a news briefing.

CHICAGO — **Steven Pera**, 18, and **Allen Schwander**, 19, have been indicted by a Cook County grand jury on charges of conspiracy to commit murder by allegedly planning to poison Chicago's water supply.

The state charged that the two had been growing cultures of diphtheria, meningitis, typhoid and botulism in Schwander's apartment.

ATLANTA — A jury in federal court has declined to award damages to the widow of country music singer **Hank Williams**, who had sought $1,100,000 on grounds she was libelled by the movie "Your Cheatin' Heart."

The jury ruled that Mrs. **Billie Jean Williams Berlin** had been libelled in the movie but failed to find malice on the part of the film distributors.

WHITEHORSE, N.W.T. — **Gov.-Gen. Roland Michener** presented the Yukon Territory legislative council with its first mace Monday.

The mace is the symbol of the authority of the speaker of the legislature and the Yukon council had been the only territorial or provincial legislative body without one.

SAN JOSE, Calif. — Black film stars and singers raised $38,000 at a concert Sunday night for the defence of black militant **Angela Davis**.

Singer **Sammy Davis Jr.** headed the stars appearing at the sellout show which also included singer **Aretha Franklin** and band leader **Quincy Jones**.

U.K. TRACKS FATAL FLUID

LONDON (Reuter) — Medical authorities sounded a country-wide alert Monday night after the deaths of five patients who were all fed intravenously with a dextrose solution at a hospital at Plymouth in southwest England.

A doctor warned that a batch of the fluid, used through the veins to feed post-operative patients and others who cannot eat, was "dangerously contaminated."

The British government's health department ordered hospitals, doctors and chemists not to use bottles from a batch of the solution distributed by a Liverpool firm.

GEM Theatre Sidney
20th Century-Fox presents
This time... they've really gone
Beyond the Valley of the Dolls
A Russ Meyer Production
Warning: Some coarse language, much nudity and sexual realism. —B.C. Director
Dolly Read — Cynthia Myers
TONIGHT AT 7:45

LAST 2 DAYS
Evenings only 6:00 and 9:05
"★★★★ Highest Rating!" —N.Y. Daily News
Paramount Pictures Presents A Howard W. Koch - Alan Jay Lerner Production Starring
Barbra Streisand
Yves Montand
On A Clear Day You Can See Forever
Paramount Technicolor A Paramount Picture
OAK BAY 2194 OAK BAY AVE 598-2213
Adults 1.75 Students 1.25 O.A. Members 1.00 Children .50

MOVIE GUIDE
NOMINATED FOR 8 ACADEMY AWARDS
Including Best Picture, Best Actor
THE FRENCH CONNECTION
"Warning— Some swearing and coarse language."—R. W. McDonald, B.C. Director
CAPITOL
Doors Tonight 6:30 p.m. Feature 7:10-9:20
Wednesday At 1:00, 3:00, 5:05, 7:10, 9:20

WALT DISNEY'S Lady and the Tramp
IT'S THE HAPPIEST CANINE CARTOON OF ALL!
Technicolor Eastmancolor
Ends Today — Children 75¢
ROYAL
5 Complete Shows 1:10, 3:10, 5:10, 7:10, 9:10

TILLICUM DRIVE IN THEATRE
Open Friday—Saturday—Sunday

MEMORIAL ARENA
WEDNESDAY HOUSEWIVES SKATING
1:30 - 3:00 p.m.

LAST THREE DAYS
woodstock
WARNING: Some Nudity and Coarse Language. — R. W. McDonald, B.C. Director
4½ HOURS OF SOLID ROCK!
WARNING: Drugs, Nudity and Very Coarse Language.— R. W. McDonald, B.C. Director
medicine ball caravan
ONE SHOW NIGHTLY
Medicine Ball Caravan: 7:00
Woodstock: 8:30
fox cinema
quadra at hillside 382—3370

THE BELLS in concert
special guest star
GENE MACLELLAN
Composer of "Snowbird" and "Put Your Hand In The Hand"
TOMORROW, MARCH 8th—8:30 P.M.
ROYAL THEATRE
All Seats Reserved — $3.00 - $4.00 - $5.00
Good Seats Still Available At Box Office
From 11:00 a.m. to 5:30 p.m. — Phone 383-9711

CRYSTAL POOL
WEDNESDAY
12:00 - 1:00 p.m. Business Men
12:00 - 1:00 p.m.—Adults Only
3:00 - 5:00 p.m.—Public
8:00 - 9:00 p.m.—Adults

THE BUG
GO ICE SKATING
WEDNESDAY!
Parents and Toddlers 1:30 to 3:00 p.m.
School Skating 3:30 to 5:00 p.m.
ESQUIMALT SPORTS CENTRE

DAGMAR'S HOT PANTS INC.
Warning! A sex comedy.—B.C. Director
— PLUS —
ROBIN PHILLIPS JUDY GEESON HAL FREDERICK
Two Gentlemen Sharing
COLOR of Movielab
ADULT ENTERTAINMENT
EVENINGS One Complete Show Only Two Gentlemen at 7:30 Hot Pants at 9:30
Coronet 836 Yates St. 383-6414

PEARSON
NEXT RED LION
SELLS
GOLF CARS
HARLEY DAVIDSON

G.R. PEARKES Arena 3100 TILLICUM 388-6664
PUBLIC ICE SKATING
TONIGHT
7:00-9:00 p.m.
THURSDAY
3:30-5:00 p.m.—Public
PARENTS AND TOTS
Mon., Wed. Fri. 10-11:30 a.m. Tues., Thurs. 1:30 - 2 p.m.
Learning Carts Available

LONGHORN STEAKHOUSE
WEDNESDAY IS SPARERIB NIGHT
Complete with Soup, Salad, Dessert, Beverage
$3.50
RESERVE EARLY— AVOID DISAPPOINTMENT
4060 Shelbourne St. 477-8022

bastion theatre
OPENING TOMORROW
McPHERSON PLAYHOUSE 8 p.m.
"Say Who You Are!"
(merry, mad-cap farce)
with
YVONNE ADALIAN, MICHAEL BALL
MICKI MAUNSELL, JIM McQUEEN
BOX OFFICE 386-6121
AND FOR THE CHILDREN
Opening Saturday, 2 p.m.
THE MAGIC TRUMPET
(musical)
To arrange for free Birthday Ice Cream at the show phone 382-4112

NOMINATED FOR 8 ACADEMY AWARDS
Including: BEST PICTURE BEST SUPPORTING ACTOR and ACTRESS
"THE LAST PICTURE SHOW"
Warning: Frequent use of coarse language. —B.C. Director
ODEON 1
700 YATES STREET 383-0513
Doors 6:30 p.m. Shows 7:00 - 9:00

THE CARRY ON GANG
CARRY ON HENRY
SIDNEY JAMES, KENNETH WILLIAMS, CHARLES HAWTREY, JOAN SIMS, KENNETH CONNOR
Adult Entertainment
Doors 12:30 p.m.
Shows: 1:00 - 3:00 - 5:00 - 7:00 - 9:00
LAST 3 DAYS! Golden Age 50c
ODEON 2
700 YATES STREET 383-0513

FOLLOW THE VICTORIA ENTERTAINMENT GUIDE
CLASSIC CAR MUSEUM—Cars, wax figures from the past. 813 Douglas (behind Empress Hotel). 9 a.m. - 9 p.m.
ROYAL LONDON WAX MUSEUM—At the Inner Harbor. 470 Belleville. 388-4461. 10 a.m. - 5 p.m. including Sunday.
UNDERSEA GARDENS—World's most beautiful garden at the bottom of the sea. 10 a.m. - 5 p.m. Inner Harbor.
SEALAND OF THE PACIFIC—Oak Bay Marina on Scenic Marine Dr. Open 10 - 5 p.m. Hourly Killer Whale Show.

The Trip Beyond
Dallas, Texas Presents . . .
BRIAN RUUD
"A Dynamic, Exciting, Forceful Speaker . . ."
— His Message Is Life —
Speaking:
★ Mar. 10, 7:30, Oak Bay Jr. High Auditorium
★ Mar. 11, 7:30, Empress Hotel Ballroom
★ Mar. 12, 2:30, McPherson Playhouse
★ Mar. 13, 7:30, McPherson Playhouse
— COME AND GET TURNED ON TO LIFE —
— FREE ADMISSION —
X-addict X-convict

SUNDAY THRU THURSDAY
KING OF ROASTS
BUFFET
FROM 6 TO 9 p.m.
Prime Ribs of Western Beef
Well Roasted with Yorkshire Pudding $3.95 PER PERSON
BEN AYLESWORTH SINGS FROM 7 TO 9 P.M.
WED., THURS., FRI., SAT.
the RED LION MOTOR INN
greater Victoria's only Full Facility hotel/385-3366
RESERVATIONS SUGGESTED.

WITHOUT A STITCH
COUNTING HOUSE CINEMA 1
Corner of Broad and Broughton 383-3434
5TH WEEK! In Color
Doors 7:00 p.m. Shows 7:30, 9:30
WARNING — Completely concerned with sex. Many nude scenes. —B.C. Director

THE ULTIMATE EXPERIENCE
WALT DISNEY'S
Fantasia
COUNTING HOUSE CINEMA 2
Corner of Broad and Broughton 383-3434—24 hrs.
Doors 6:30. Shows 7:00, 9:00

NOMINATED FOR BEST ACTRESS AWARDS
Jane Fonda Julie Christie
"KLUTE" Also "McCABE and MRS. MILLER"
Warning: Nudity, frequent swearing and very coarse language. —B.C. Director
HAIDA
808 YATES STREET 382-4278
Doors 6:45 p.m.
Klute 7:00 — McCabe 9:00
LAST 3 DAYS

TRANSCENDENTAL MEDITATION
As Taught by
MAHARISHI MAHESH YOGI
develops clarity of perception, and enables one to grasp complex situations quickly, and express himself in a more loving and creative manner.
Introductory Lecture
Wed. Mar. 8th at 8:00 p.m.
1270 PANDORA AVE.
Students' International Meditation Society — 386-0292

Bacchanalia Cabaret
DANCING NIGHTLY DINING
TUESDAY to FRIDAY ..... 8:30 P.M. to 2:00 A.M.
SATURDAY ..... 8:00 P.M. to 1:00 A.M.
TO THE SOUNDS OF SUNSHINE
We don't promise an orgy but we know you'll have fun!
386-6664 905 ESQUIMALT ROAD
(Kitty Corner from Maverick Market)

BEFORE THE JUDGE

A teenager who went on a theft and damage spree early Sunday pleaded guilty in provincial court Monday to two counts of theft, three of mischief and five of wilful damage.

Dale Richard Smith, 17, of 319 Kingston, started his rampage with a companion at midnight, when a car was stolen on Niagara for a joyride. That car was abandoned, and a second stolen at 1:30 a.m. After the second vehicle was involved in a collision, Smith pushed over and kicked a motorcycle in a parking lot on Michigan, causing $100 damage.

A third car then had its aerial ripped off, convertible top slashed and glove compartment contents scattered around the lot. Damage was $200.

Next, the accused pushed a sports car 150 feet down an apartment building parking ramp into a concrete wall and slashed the canvas top of the vehicle, causing a total of $550 damage.

The five wilful damage charges involved aerials ripped off parked cars.

Smith was remanded to March 21 for pre-sentence report and sentence, after Prosecutor John Macintyre opposed his release on bail because of the "vicious" nature of the offences.

★ ★ ★

A Montreal-area woman who said she was "taken" by an older man pleaded guilty to defrauding a bank in her home town of $6,099 last April 6.

J. E. Linda Kezele, 23, of Ville d'Anjou, pocketed $99 given her as a Bank of Montreal teller in payment of utility bills. On the day she resigned, she also took a $6,000 cheque.

After turning herself in to authorities here while visiting her sister, Miss Kezele said she had turned the proceeds of the fraud over to a man and had seen neither the money nor him again.

Jurisdiction to try the accused had been waived to B.C. provincial court from Quebec. Judge William Ostler remanded her to March 23 for pre-sentence report and sentence.

★ ★ ★

William Morris Waldron, 54, of 1853 Fairburn, was fined $250 for shoplifting a 39-cent dog chain from Simpsons-Sears, 3190 Shelbourne, March 1.

★ ★ ★

In traffic court, 11 drivers pleaded guilty to impaired driving, driving with a blood-alcohol content over .08 and dangerous driving and were sentenced by Judge E. F. N. Robinson.

Byron M. Bishop, 27, of 9684 Glenelg, Sidney, was fined $350 and given a four-month partial driving ban for impaired driving after he was involved in a four-car accident at Bay and Government at 5 p.m. rush hour March 4.

A rear-end collision at Bay and Dowler the same day led police to charge Wilbert D. Jeeves, 40, of 2894 Glen Lake Road, with impaired driving. He was fined $350 and handed a partial four-month ban.

William D. Cleugh, 29, of 1955 Ashgrove, was convicted of driving with a blood-alcohol content higher than .08 and was fined $350 and given a four-month partial ban.

Michael K. Smith, 18, of Duncan, was arrested Sunday after his car struck a light standard, causing $400 damage to the vehicle. He was fined $350 and prohibited from driving four months except for work purposes.

Robert Nelson Carlow, 46, of 2956 Albina, was fined $350 and given a partial four-month ban for impaired driving Jan. 26, when his car was involved in an accident on Douglas near Finlayson.

Henry Lamb, 18, of 2121 Sayward, whose car hit a flashing road sign, was fined $350 and prohibited from driving three months for impaired driving.

Motorcyclist Gary Peever, 20, of HMCS Terra Nova, was fined $200 and banned from driving two months for dangerous driving. He was arrested after a police chase at speeds up to 60 m.p.h. on Quadra, McClure, Cook and Richardson.

Harold A. Sahlin, 57, of 1128 Queens, was fined $350 and given a partial four-month ban for impaired driving. He was stopped for driving erratically Sunday on Simcoe and Menzies.

For being in care or control of a vehicle while impaired, Arthur Thirlwall, 44, of 1040 Tolmie, was fined $350 and given a partial four-month ban. He was arrested in his car as the vehicle was parked and stalled at an angle on Douglas.

PEARSON
NEXT RED LION
SELLS
14' — FIBREGLASS — 22'
COBRA

the Bay

UNDERCOVER STORY REVEALED BY WONDERBRA

Wonderbra underscores the new fashion scene with bras to give your clothes something nice to cling to... provocative bras to challenge the lowest decolletage... styles that remain unseen under sleeveless dresses... to shape you beautifully with comfortable support.

T1 **LADY WONDER**, a half cup, weightless padded brassiere for added fullness. Bra cups of dacron floral clipped lace. Gently underwired and wide set, semi-stretch shoulder straps. White, skintone, navy, pink in 32-36A, B and C. Style #1190.
Each, **$8**

T2 **DREAM LIFT** for plunging necklines and bare back fashions. Underwired lace cups lined with soft fiberfill, scooped, wide set lingerie straps. An extra set of padlets add to your natural assets! White, black and skintone in 32-36A, B and C. Style #1300.
Each, **8.50**

T3 **GYPSY** is obvious sorcery! Dives in front, swoops down in back, cuts out on the sides. Controls beautifully without being seen under sleeveless dresses. Nylon lace cups semi-stretch, wide apart shoulder straps. White, skintone and black in 32-36A, 32-38B, 34-38C. Style #1380.
Each, **$6**

T4 **LADY WONDER** for the fuller figure. Has low decolletage, and back, non-shrink floral lace cups are underwired and rigid panels between cups prevents spreading. Semi-stretch straps with bar closure. White only. Sizes 34-38B, C, 32-40D. Style #1334.
Each, **7.50**

T5 **DREAM LIFT** with floral lace cups of non-shrink nylon lined with fibrefill and shaped with hidden underwires. Removable padlets let you control fullness. A comfortable bra that gracefully molds your figure. Semi-stretch straps with bar loop back closure. White in 32-36A and B. Style #1337.
Each, **$8**

Underfashions, Downtown (3rd floor), Lougheed, Richmond, Victoria

CAMEO SPRING SALE

Panty hose and stockings in day, evening and support weights... popular and fashion shades...perfect fit for every size. Stock up now and enjoy wonderful extra values.

PANTYHOSE EACH **$1**

Sandalfoot Pantyhose—20 denier, sheer to the waist in Vicuna, Sunspice, Pink Sand. Average fits 4'11"-5'4". Tall fits 5'4"-5'8"

Sheer-to-Waist Pantyhose are 20 denier with nude heel, runguard toe. Average and tall sizes in Burnt Ember, Sunspice, Vicuna, Marigold, Foxy Pink, Ming Blue, Black, Navy, Wisteria, Pink Sand.

Opaque Pantyhose are 30 denier plain stitch, sheer to the waist, nude heel, runguard toe. Black, Navy, Cordovan, Wisteria, Hot Red, Marigold, Foxy Pink, Camel.

KNEE HIGHS, Pair 50¢

Sheer, plain stitch nylon with ribbed Lycra knee band. Sunspice, Burnt Ember, Vicuna, Black, Navy, Cordovan.

PANTYHOSE Each **1.50**

Maxi Fit Pantyhose of stretch nylon. Reinforced panty has extra large back panel. Sunspice, Caress, Fawn, Burnt Ember. One size fits 5'2"-5'10", 175-225 lbs.

Tall Girl Pantyhose of 20 denier mesh nylon with regular reinforced panty brief, nude heel, runguard toe. Burnt Ember, Sunspice, Caress, Navy, Vicuna, Cordovan, London Grey. One size fits 5'8"-6', 145-180 lbs.

All Sheer Pantyhose of 20 denier micro mesh have reinforced toe. Black, Burnt Ember, Sunspice, Cordovan, Navy, Vicuna, Pink Sand. Small, Medium, Long and Extra Long.

Regular Pantyhose of 20 denier micro mesh stretch nylon with reinforced panty, nude heel, runguard toe. Burnt Ember, Vicuna, Sunspice, Black, White, Mouse. Small, Medium, Long and Extra Long.

STOCKINGS

Double Mesh Stockings — 30 denier, seamless stretch with Ban-Lon* nylon tops, reinforced toe and heel. Caress. Sunspice. Sizes 9-11 med., 9½-11 long. **Pair $1**
*R.T.M.

Just Fabulous Stockings are 21 denier plain stitch stretch with fluted welt, runguard top and toe, reinforced heel. Sunspice, Fawn, Caress. Sizes 8½-11 med., 9½-11 long. **Pair $1**

Support Stockings of heavy duty Lycra* with nylon with extra stretch welt, reinforced toe, runguard top and toe. Sandalwood and Beige Glow. A. fits 8½-9, B. 9½-10, C. 10½-11, D. 11½-12. **Pair 4.45**

Hosiery, Victoria, Main

FREE PARKING

DAILY STORE HOURS 9:30 A.M. 'TIL 6 P.M.
THURSDAY AND FRIDAY 'TIL 9:30 P.M.

Hudson's Bay Company
THERE'S MORE FOR YOU DOWNTOWN

Victoria Times
TUESDAY, MARCH 7, 1972 19
SECOND SECTION

Large Institutions Lead to Abuse, Wallace Tells House

Sex and Drugs at EMI

Sex, drug and alcohol abuses at Eric Martin Institute were cited in the legislature Monday as evidence of the need for more and smaller mental health treatment centres in the Victoria area.

Dr. Scott Wallace (PC — Oak Bay) said despite the efforts of commissionaires, illicit drugs are being smuggled into the hospital.

"That large type of institution lends itself to this abuse," he said, emphasizing he wasn't blaming the administration of the hospital.

Reports of drugged and drunken patients have also been received, he said.

Wallace also cited a case of a woman finding a naked woman in her husband's room at the hospital.

There were instances of pregnancies among patients, he said, making clear again that he wasn't saying they could be totally eliminated in a large institution.

The MLA said he understands the drug problem is most serious among younger persons in the hospital.

He asked Health Minister Loffmark for assurances that a program of decentralizing larger institutions will go ahead and the minister said such facilities will be provided under a continuing program.

Wallace said there is a need for more boarding home facilities as well as sheltered workshop centres in the area to provide different levels of care for different needs.

He said the apparent frequency of re-admission of many Eric Martin patients "over and over again" is an indication of the problems of large institutions.

The MLA said the two-year-old Eric Martin Institute was built with the "best of intentions" but it has been an administrative problem.

(Dr. Charles Ballam, medical and educational director at the Royal Jubilee Hospital, said today that sex, liquor and drug abuses are always a problem in any mental hospital, but he denied that the situation has got "out of hand" at the EMI.

(Although it was difficult to police a six-floor building, all possible supervision was undertaken, he said.)

Wallace cited a specific case in the Victoria area in which the operator of a small boarding-home for ex-patients of the institution was being hampered by Loffmark's department regulations.

Wallace said a psychiatric nurse running a boarding home in Victoria and offering extra professional care as well has been working a 16-hour day and having difficulty in continuing.

He said she has been faced with "all kinds of completely unrealistic" building and fire regulations — for a home containing only five patients — which would actually work against creation of the kind of "home-like atmosphere" that they should have.

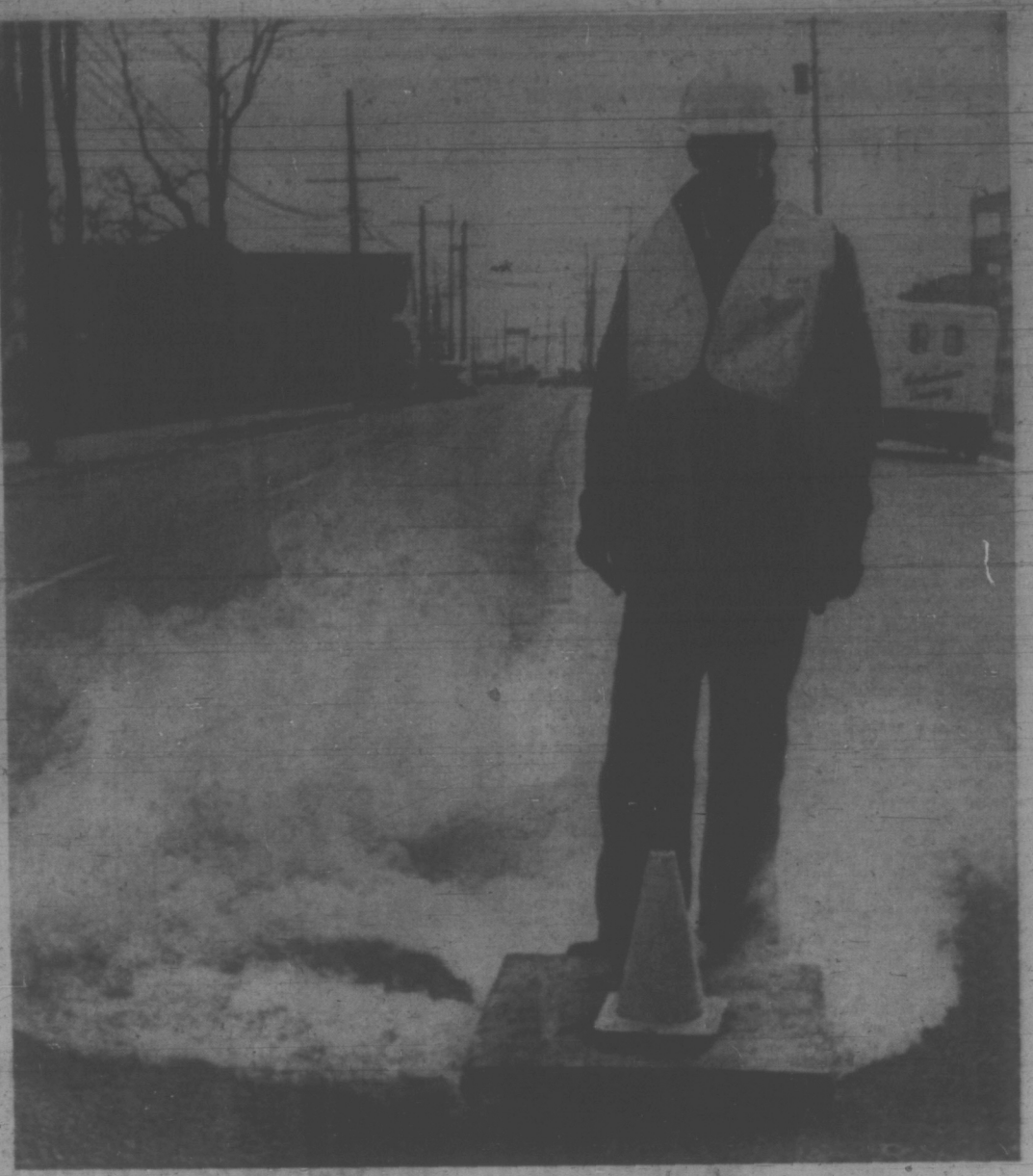

One Minute . . . and Counting!

Smoking out trouble spots in the sewer system that feeds into the Macaulay Point outfall is being carried out by the Capital Regional District. On a cool March day the sleuthing smoke surrounds workman Doug Cropp, creating a macabre atmosphere suggestive of a science-fiction spell-binder, or a pulsating rocket-launching pad just before takeoff. (Bill Halkett photo.)

Drug-to-Crime Link Termed Substantial

The spiralling influence of hard drugs on the crime rate was cited in provincial court today as a convicted armed bandit was sentenced to one year in prison.

Allan Robert Francis, 18, or 2735 Asquith, was sentenced to one year definite and 18 months indeterminate on each of two counts of armed robbery.

"I don't know what proportion of crime in this city now is related to drug use, but it must be substantial and is getting worse," Judge William Ostler said.

Crown prosecutor John Macintyre said he had no statistics on the relationship, "but I know we're having it in here (provincial court) every day of the week."

Constable Lou Truesdale testified Monday that Francis had been a popular student and athlete until he got hooked on hard drugs.

★ ★ ★

Ostler said Francis' term would serve as a "complete break" from his 2½-year heroin addiction, in addition to serving as a deterrent to other heroin users who turn to crime to support the habit.

"I realize that addiction is a compelling motivation" to commit crimes for drug money, the judge said, "but the public must be protected from the marked increase in offences of this type."

Francis was convicted of holding up two store cashiers at gunpoint in February, in addition to breaking, entering and theft offences.

Ostler's concern with increasing heroin use also was noted in sentencing Trudy Gail Thompson, 18, of 1921 Fernwood, to three months in jail for theft.

She was convicted of stealing a $246 camera from City Photo Centre, 1227 Government, last Saturday.

The accused admitted using heroin for the past 18 months, and said she was on a methadone withdrawal program.

Ostler said the jail term would "remove you from the heroin environment," which is becoming "a grievous and shocking problem."

CHEF BADLY BURNED BY CLEANER SPILL

A chef at a downtown restaurant was severely burned when he spilled five gallons of boiling cleaning solution on himself early today.

Rene Legault, 36, of 777 Douglas, was cleaning the deep fryer at Smitty's Pancake House, 850 Douglas, when he slipped and the boiling bleach burned 30 per cent of his body as he fell to the floor.

He was taken by ambulance to Queen Victoria General Hospital about 12:15 a.m., where he is reported in fair condition today.

Marquardt Refused Leave to Appeal

The Supreme Court of Canada has turned down a request by Victoria contractor Seigfried Marquardt for leave to appeal his conviction on 11 counts of fraud.

Marquardt, 39, of 2841 Sea View, was convicted in January, 1971, of defrauding Vancouver Island Shipyards Ltd., a company owned substantially by himself.

The charges involved improperly taking money which had been earmarked for a project to convert a former U.S. naval vessel into a floating entertainment centre at San Francisco.

Marquardt was sentenced to one year in jail on each of the 11 fraud counts, the sentences to run concurrently.

The contractor's lawyer also has launched an appeal in B.C. court of appeal against the sentence. That application was heard earlier this year, then remanded to a later date pending a decision on the Supreme Court application.

The sentence appeal is expected to be decided upon later this month in Victoria.

LOCAL SHIP MOVEMENTS

DEPARTMENT OF TRANSPORT

Quadra and Ready in port, Camsell at Pachena Point, Racer in Sand Heads patrol area, Vancouver on Station Papa, Rider at Kitsilano, Douglas at Burrard shipyard.

NAVY

Gatineau at sea, returning March 10; Mackenzie at sea, returning 3 p.m. March 13; Cowichan and Miramichi at sea, returning 3 p.m. March 10; Columbia and Chaudiere at sea, returning 10 a.m. March 10.

LICE PROBLEM WORRIES UVIC

University of Victoria health officials are expressing concern over the spread of lice, specifically crab lice, on the campus.

Miriam Oliver, UVic Nurse-in-Charge, said today the student health office has printed a special information sheet designed to inform students of the symptoms and causes of different types of lice.

The lice problem has not reached epidemic proportions, she said, but it is more prevalent than in previous years.

She said lice can spread quickly if not curtailed and that students should report any incidence of lice to the student health office as soon as possible.

The most common types of lice found are body lice and crab lice. Body lice live in a person's clothing and feed on the body, while crab lice live in pubic hair, eyebrows, beards and eyelashes. Itching is the outstanding symptom.

Beach Access Coming

North Saanich council has approved an application for federal funds under the Opportunities for Youth program to develop 16 beach accesses.

Mayor Trevor Davis warned, however, that provision of beach accesses poses a problem of sanitary facilities.

"If there are none, it is inevitable nearby properties will be used," said the mayor.

Ald. Doug Boon noted that the majority of these accesses are already used and would merely require some improvement to make for better footing. Ald. Nell Horth agreed and said North Saanich residents should have the privilege of reaching their own beaches.

Five young men have already offered to organize the program and the federal funds application will be based on the beach access report made by Ald. George Cumpston.

Jubilee Meeting Set for March 15

Annual meeting of the Corporation of Royal Jubilee Hospital will be held at the Nurses' Residence lounge, Wednesday, March 15, at 8:30 p.m.

Davis Unrepentant After New Rebuff

After receiving his second rebuff from North Saanich council in less than six weeks, Mayor Trevor Davis remains unabashed and unrepentant.

"It doesn't frighten me a bit," he said today. "I've faced difficulties all my life."

A stormy discussion Monday night ended with council formally dissociating itself from actions taken by Davis in complaining about the municipal lawyer, Cecil Branson.

Earlier, at a Jan. 26 council meeting, Davis was censured by aldermen for suppressing a letter to council from the solicitor.

Both actions concerned the stop-work order issued by Davis on tree clearing operations at a Lands End Road site, which council subsequently rescinded.

CORRECT

In an interview today Davis insisted that his initiation of the stop-work order was correct and the action which was needed.

"My only regret is that we didn't hold our ground once we had established it. We acted perfectly legally and properly, but council decided they didn't want to take the risk of proceeding.

"Some people fight and hold their ground while others run away — that's the difference."

Asked if he felt he could continue in office in face of apparent hostility from aldermen, Davis replied: "It's obvious the majority of the council are dissatisfied with the result of the December election, but there's nothing I can do about that.

"Under the Municipal Act I have no option but to continue."

Subject of Monday night's debate was an exchange of letters between Davis and the legal firm of Sullivan, Smith and Bigelow in which Branson is a partner.

The correspondence included complaints by Davis to the firm that Branson had "presumed to pass judgment" on the mayor's actions.

Davis told council he was not impressed with Branson's handling of the Lands End Road tree-clearing matter, and claimed that the lawyer was "working against" him.

DAVIS
. . . storm-centre

Despite vocal opposition from Ald. Paul Grieve, council moved to dissociate itself with the views expressed by Davis in his letter to the legal firm.

Council also deplored the fact that the mayor had not apologized to Branson.

Grieve said that this action was "deepening the cleavage" on council. "I cannot support this partisan motion," protested Grieve.

A further motion that the municipal clerk confirm council's complete satisfaction with Branson was carried despite opposing votes from Davis and Grieve.

SORRY, SURPRISED

Branson told the Times today he was "very sorry and surprised" to learn of the mayor's comments about him.

"I have always tried to do my best for the over-all benefit of council, and I have never worked against any individual," he said.

"One of the reasons that this whole problem arose may have been that there was some dissension within the council."

The tree-clearing problem erupted again at the meeting with a letter to council from Cowie Tree Service Ltd.

The contractor who had completed clearing the 25-acre parcel on Lands End Road said that the border of the trees left standing at municipal insistence now forms "a very great hazard."

The contractor volunteered to remove them at no cost to the municipality.

Council decided to seek legal advice on the matter with Mayor Davis commenting that "another $50 on this thing won't show."

arthur mayse

About Rain, Spring, and Jack Canuck

IN THEORY, THE EAVES-trough or roof-gutter is one of man's smarter devices. It catches the rain that trickles down his shingles and conducts this flow to strategically located downspouts which sluice it off somewhere or other. But to perform their necessary function, those gutters must be kept free of twigs, cones, dead leaves, maple twirlers and other scourings from nature's world.

Wise householders who never put off till tomorrow don't get caught with their gutters clogged. They weren't clinging to shaky ladders with their heads under waterfalls on Deluge Sunday, while such a rain as shouldn't happen here beat upon their shivering backs.

A man's lucky to have a son who will climb into a rain suit and lend a hand at a time like that, also a wife who determinedly refrains from saying "I told you so!"

Anyway, our gutters are now clean as a hound's tooth, and can be expected to remain that way until the winds of March that wake the daffodils deliver another cargo of oddments from the surrounding trees.

And if it rained fit to float an ark on Sunday, golden Monday brought compensations.

One was a shard of startling yellow that had pushed its way out of black earth in a marshy depression above the home cove. A misnamed skunk cabbage — the season's first.

For another sign of spring well and truly arrived, Lancer the Lab poked about until he found some tender new blades of wild grass. Then he settled down in sunshine warm enough to raise steam for a spell of tonic nibbling.

The morning gave us another gift. For months past, we have been providing food for a semi-hibernating guest. He gets four peanuts a day, and on Monday as usual, we delivered his ration. Two peanuts set side by side on a dead fir limb that has toppled across his maple-stump home. One tucked into a crevice where bark has separated from bough, and the last wedged in a sapling crotch.

We hadn't glimpsed the peanut-eater since last fall, but we knew those nuts would be gone when we came up from the beach.

Only this time the pattern was altered. I looked around and caught a flash of brown-and-olive. Chikaree the Douglas squirrel, a nut nipped by one end between his teeth, was scampering back to his stump.

Perhaps he's feeling the tonic effect of springtime too.

★

It is now some little time since Sen. Edmund Muskie of Maine made a casual reference to "Canucks," but the echoes are still rumbling.

The latest growl originated in Florida, where the Democrat senator was accused of insulting Franco-Americans by his use of the term.

What startled me even more than Muskie's employment of a word now rarely used except when the Vancouver Canucks are under discussion is that anyone should take exception to it. For Johnny Canuck, an all-Canadian symbol, was an admirable character in his day.

True, in his earlier years, he wore a habitant toque. But when he strode into the political cartoons not long after Confederation, it was as a muscular and vigorous representative of the nation at large.

Typically, he wore an RCMP-type stetson, shirt open at the neck, breeks and high boots. Sometimes he displayed a maple leaf.

He was cordial or hostile to Uncle Sam according to the temper of the times, and always he was every inch a Canadian.

Johnny Canuck, sometimes called Jack, outlasted a scad of prime ministers and survived two world wars. But even before the last war, age and decline were getting in their licks.

Perhaps politics had grown too complex for so bluff a fellow. In any case, the cartoonists found other symbols, and except for his name on a team and the Muskie reference, his oblivion is complete.

Johnny Canuck provided us with an image when we needed one, and for that he deserves to rest in peace.

Senator to Address John Howard Society

The released prisoner and the community is to be the theme of the John Howard Society's annual meeting and corrections seminar March 25 in the Empress Hotel.

Guest speaker at an evening banquet following the meeting will be Sen. Earl Hastings (Liberal) of Calgary.

Highlights of the day-long meeting will include a morning panel discussion beginning at 10 a.m., on the released prisoner — the problems facing him and society.

Former Victoria mayor Hugh Stephen will be moderator and panelists will include William Bell, a counsellor for Canada Manpower; Victoria police chief Jack Gregory; and an ex-inmate.

Frampton Stands Alone

Ald. Percy Frampton appears to be the only member of Victoria council who will oppose the new limits on downtown highrise construction.

Frampton said today in an interview he will oppose the new bylaws because he feels they will "hamstring" developers.

Once imposed, the limitations on new construction will make it difficult or impossible to get mortgage money Frampton said.

The new bylaw will impose a 14-storey limit on the height of ordinary construction and limit the bulk of buildings by about half in the downtown area.

Other aldermen have said they agree with the provisions in the new bylaw, expected to be introduced Thursday and passed within two weeks.

Frampton also issued a separate statement Monday calling for "multi-storey" units as a preferable housing to single family dwellings in the city.

Frampton said there is no connection between the two statements.

family

WENDY DEY — EDITOR

Drug Dangers Denied by Firm

BASEL, Switzerland (AP) — The Swiss manufacturer of the drug imipramine denied today there is any hard evidence its product causes deformities in unborn children but pledged to study questions raised about the drug.

Doctors Warned

The pharmaceutical company, Ciba-Eigy Ltd., said it believes doctors can continue to prescribe imipramine as they have in the past. The firm said it has warned doctors all along that imipramine is inadvisable during at least the first three months of pregnancy.

Dr. William McBridge, an Australian physician who discovered the deforming effects of thalidomide taken by pregnant women, reported last week he had linked imipramine with three cases of deformed children in Sydney. The Australian health department urged that the country's doctors not prescribe the drug for women of child-bearing age until it can evaluate McBride's findings.

"Dr. W. G. McBride's report is to be taken seriously and will prompt a re-examination of the facts," said the Swiss drug company. "In the light of the information available today, however, there is no cause to draw comparisons between the risk attached to thalidomide in the past and the potential danger of imipramine."

Tofranil Name

The drug, marketed in most countries under the trade name Tofranil, is given to persons suffering from depression. The company said experiments with it on animals as far back as 1963 "showed that although the compound—like many drugs—may exert an effect on the fetus if administered in toxic doses, it is not associated with any unusual degree of risk when used in therapeutic doses."

Great-grandmother Mary Bandy, 74, retires from paper route

Great-Grandmother Gives Up Paper Route

PEORIA, Ill. (AP) — At the age of 74, Mary Bandy has quit her paper route.

"The doctor bugged me, my children bugged me and the route manager bugged me," the great-grandmother of eight said.

"So I just gave it up last week. Just retired, that's all, after 27 years of delivering the morning Peoria Journal-Star."

Mrs. Bandy said she plans to "spend time with my cat, Mitzie, work in my yard and cut wood. I can swing an axe as good as anybody."

She began walking her three-mile paper route in 1944. She took over as a "temporary" replacement for her youngest son, Marshall.

Her 43 customers — all of whom called her Mrs. Bandy — included bankers, lawyers and doctors.

She didn't throw the papers. She went to each doorstep, tucking the papers into places easy to reach.

"I only make about $2 a day," said Mrs. Bandy. "but it wasn't the money. I did it because I wanted to do it. I just love it. I like to walk."

Free for the Asking

By HARRIET HART

Ready-to-eat cereals are not merely a breakfast food. Imaginative home economists have devised recipes which use them as an ingredient in meals around the clock.

Who else would have thought of using corn flakes in such an unusual dish as pork chops with spinach dumplings? And who else would have experimented with raisin bran to glamorize glazed ham balls?

The 32-page booklet Good Cooking from Kay Kelloggs' Kitchen contains over 40 out-of-the-ordinary recipes. Try them, or at least some of them.

Send your request to: Department of Home Economics Services, Kellogg Company of Canada Ltd., London, Ontario.

Please allow at least two to three weeks for delivery.

dear abby

Ticket to Freedom

DEAR ABBY: My husband and I have been married for 23 years and have five children. The youngest is 13.

He has had other women over the years but nothing he couldn't stop. I thought that he was through running around when I found out he had a full-time girl friend. He wanted a separation and moved out.

I was so miserable and lonely, I called him up and told him if he would come home he could write his own ticket.

He came home, has been here for two weeks, and I am more miserable than ever because he visits his girl friend every other day.

Abby, I can't live up to my agreement. I love my husband and don't want to lose him. He says if he moves out again it will be for good.

I have tried to make our sex life extra good and his home life extra pleasant since he's been back, but I get so depressed when he goes out. What should I do?—Alone Again.

DEAR ALONE: That "ticket" you let him write entitles him to a free out-of-this-world trip, which could last a lifetime. Only you can decide if you are more miserable with this setup than you were without him, and act accordingly. In the meanwhile he's having his cake and eating it, too. And he'll be lucky if all that cake doesn't kill him.

DEAR ABBY: I recently read an interesting letter in your column about shoplifting.

One woman said she would not report a shoplifter if she saw one because unless she could provide evidence to support her accusation, she could be sued for slander. Abby, this is true but only if the accusation is made publicly.

However, if someone reports a shoplifter to a store employee or the security guard, there is never a problem of "involvement."

Stores can stay in business only if they operate at a profit, and in order to make up for what the shoplifters steal prices are climbing higher and higher. In plain language, it is the honest shopper who pays for all the stuff shoplifters steal.

I wish people would take their heads out of the sand and realize why all shoplifters should be reported.—Shopper.

DEAR SHOPPER: In addition to which, the one with his head in the sand is in an ideal position to be kicked in the rear!

DEAR ABBY: The letter about those people who allowed their big slobbering dog to dominate an otherwise elegant dinner party, struck a familiar note.

I happen to be a dog lover, too, and own two oversized Irish Setters. My dogs are welcome to roam around inside my home most of the time. This I consider my business.

Fortunately I have enough sense to realize that not everyone loves dogs. Indeed I am aware that some people don't care for dogs at all. And some are even terrified of them, so when I entertain guests, my dogs are kept out of sight.

No one enjoys being met at his car by a barking, excited animal — not to mention sharing his dinner with it.

Animals require responsibility, and their presence in many instances requires judgment, which unfortunately is too rarely used.

And by the way, this goes for children, too!—Dog Lover with Human Friends.

DEAR LOVER: I'll bet you have more human friends than most dog lovers.

YOUR HOROSCOPE

Forecast for Wed., March 8, 1972
By SYDNEY OMARR

ARIES (March 21-April 19): Deal with those who exercise quiet authority. Means steer clear of those who talk much, do little. Accent is on long-range goal. Catch up on correspondence. Write and communicate. Expand views and ambitions.

TAURUS (April 20-May 20): Be perceptive. Reject superficial explanations. Dig deep for information. Friend could help you obtain your fair share in money dispute. Check legal document. Ask to see for yourself. Get to heart of matter.

GEMINI (May 21-June 20): Settle domestic differences. Seek greater harmony at home. Partnership, marriage disputes should be aired. If diplomatic, you earn respect. One who had been alienated makes conciliatory gesture. Accept.

CANCER (June 21-July 22): Be willing to change routine. Avoid undue pressure by granting credit to one who aided in project. Pisces is likely to be involved. Complete basic tasks. Steer clear of apparent shortcut methods.

LEO (July 23-Aug. 22): Nothing now is apt to occur halfway. Involvements tend to be serious. If you wish it otherwise, be especially cautious. Curb tendency to be extravagant. Capricorn may be in picture. Romantic complication is not unlikely.

VIRGO (Aug. 23-Sept. 22): Finish assignment. Be sympathetic toward one who seeks guidance. The more aid you give the greater reservoir of good that you will build. Specifically, a family member is confused and turns to you.

LIBRA (Sept. 23-Oct. 22): Strive for original approach. Some will claim you are a new person. Coming from some, this will be a compliment. Others will be giving vent to resentment. Key now is to be flexible. Disregard relative who complains.

SCORPIO (Oct. 23-Nov. 21): Hunch can save you money — if you follow through. Learn by teaching. Means share knowledge. Accent is on money and how to obtain more of it. Social contact can lead to profitable venture. Be aware.

SAGITTARIUS (Nov. 22-Dec. 21): Cycle is such that you can break from restrictions. Emphasize independence. Some around you are beginning to get idea that you are an individual. Means you are coming into your own.

CAPRICORN (Dec. 22-Jan. 19): Take nothing for granted, including promises. There are some who want you to miscue. Protect your interests. Get accounting; take inventory. Be considerate toward individual who is temporarily incapacitated.

AQUARIUS (Jan. 20-Feb. 18): You can learn, make gains. Key is to know that business and friendship may not mix. Gemini, Virgo individual plays prominent role. Money picture is brighter than might be apparent. Beneficial change occurs.

PISCES (Feb. 19-March 20): Vitality makes a comeback. You feel more alive, vigorous. Ambition returns. You have greater sense of direction. Accept challenge. Family will back you. Gift purchase is favored. Show appreciation to loved one.

IF TODAY IS YOUR BIRTHDAY you are creative, a fine executive, but not so good at taking orders. Project begun in 1970 is due to bear fruit this year. Social activity accelerates. You will be happier, with May indicated as an outstanding month.

(To find out more about yourself and astrology, order Sydney Omarr's 30-page booklet, The Truth About Astrology. Send birthdate and 75 cents (no cheques) to Omarr Booklet, care of the Times.)

He Will Appeal Case

John H. F. Turner, owner of one of the 40 condominium suites in the Oak Bay Towers, 1400 Newport, is going to appeal an Oak Bay court of revision finding.

Turner's protest against an unusuually high increase in assessment was turned down by the court.

Turner has notified municipal assessor D. C. Wyatt he is taking his case to the provincial assessment court of appeal.

Turner represented more than 30 of his neighbors during the court's two hearings.

WHO? has swinging fashions for the young!
W&J WILSON
JUNIOR DEPARTMENT
Gov't at Trounce Alley

save on singer fashion fabrics

45" WOVEN COTTON PIQUE
These abstract, floral and geometric designs require so little care and add vibrant, colorful interest to your dresses, jackets and sportswear, for just
$2.48 YD

45" PRINTED NYLON TERRY
Put some rich spring color in your wardrobe with this 100% Nylon, fully washable fabric. Its soft-draping, comfortable wearing qualities make it a 'must' for beachwear.
$2.88 YD

45" PRINTED NYLON JERSEY
No travel wardrobe is complete without this crease resistant, fully washable, 100% Nylon fabric in screen printed floral, abstract and geometric designs.
$2.88 YD

45" COTTON JACQUARDS
This 100% cotton is fully washable, wonderfully wearable, and comes in colorful, vibrant floral designs suitable for so many wardrobe plusses!
$2.48 YD

45" PRINTED POLYESTER BATISTE
Your blouses, shirtwaists, even your party dresses will look perfect in this 100% machine washable, lightweight Polyester that requires no ironing. Choose from assorted novelty pastel printed designs.
$1.48 YD

60" ACRYLIC DOUBLEKNITS
Beautiful co-ordinating plains and stripes mix 'n match to give you a soft-draping, comfortable wardrobe of pantsuits, dresses and skirts that are hand washable and wrinkle resistant. And just look at that width!
$5.18 YD

388-6291

Hillside SHOPPING CENTRE such a pleasant place to shop

What's new for tomorrow is at SINGER today!*

SINGER
SALE-A-THON IS ON!
*A Trademark of Singer Company of Canada Ltd.

MINI OR MAXI
SKIRTS
PLEATED OR PLAIN
SKIRTS
KNIT OR PLAID
SKIRTS
79c
SAVE up to $1.00
$1.00 minimum on Pickup and Delivery
LIMITED TIME OFFER
Individual dry cleaners
- Menzies at Simcoe
- Cadboro Bay at Estevan
- Tillicum at Gorge
- Fort at Vancouver (Drive-In)
- Fort at Broad
- Quadra at Kings
- Oak Bay Avenue, next to Theatre
- Esquimalt Road, next to Bowling Lanes
- Fort at Oak Bay Pcl.
- Fairfield Plaza

Sanitone Home Pick-up & Delivery 382-9141

Manpower's Class of '72 Sells Itself

—Irving Strickland photos

Retail sales graduate Linda Johnston has already found a job

Student Cathy Callan styles wig during on-the-job training

More than half the students who took a Manpower course in retail selling have been hired by local stores.

Twenty-one students signed up for the three-week course, the first of its kind in Victoria. Nine of the 18 students, who received their diplomas at graduation ceremonies Friday in the Maritime Museum, have already been hired.

Peter Clark of the Victoria branch of Canada Manpower says two students who didn't graduate were offered jobs before they finished the course.

He said that 30 to 35 per cent of the course is on-the-job training in stores.

Tuition is paid by Manpower and some students qualify for living expenses under the $15 million federal retraining program to relieve unemployment.

Clark says students must be out of school 12 months to qualify for enrolment.

"Students must be three years in the labor market or have dependents to qualify for living expenses," he said.

Mrs. Margaret Stewart, head of the jewelry department in a large downtown department store gave one student an almost perfect rating.

"She was so keen on her job," Mrs. Stewart said. "I would like to have kept her for my department.

Course Good Thing

Mrs. Stewart says the course is a very good thing.

"Girls usually only get one day's training from the store before they come on the floor. We have to train them and we don't have much time."

Instructor for the course is Ken Frederickson, a former store manager. Subjects include professional ethics, personal appearance and grooming, salesmanship and selling phrases, personnel relations, cashiering, stock control and records, complaints and adjustments, the customer, security and liability, and telephone courtesy.

Mrs. June Stewart, employment representative for the department store, said the store had hired one student and was considering taking on a second.

"We are quite enthused over the course," Mrs. Stewart said. "It gives us a pool of job candidates with a basic knowledge of retail selling. Most people coming into the store are completely green."

The store hired graduate Linda Johnston, 20, to work in the wool department.

Mrs. Johnston, a former theatre cashier, had been out of work for six months when Manpower offered her the training course. She says the new course is a tremendous help to anyone with no sales experience.

Jackie Wilkinson shines in jewelry sales

Trainee Deborah Lattanzi helps check stock

JELLY SIDE DOWN
nancy stahl

Counsellor Criticizes 'Don't Work' Attitudes

Individuals counselled at Family and Children's Clinic in Burnaby are usually hung up because of their inflexible attitudes, according to clinic director, Dr. Alan Cashmore.

He spoke on family relationships at a winter training session of the Greater Victoria Citizens Counselling Service Monday at Metropolitan United Church.

How to Relate

Cashmore said his work involves encouraging people to relate to each other in "meaningful, satisfying, growth promoting ways."

He says couples seeking help need a clearer definition of themselves as individuals, so that they can establish a system that is mutually satisfying.

Cashmore described common attitudes individuals have towards each other that "don't work."

They include:

—The person who cancels himself out for the sake of the other. Who pleases, placates, agrees, and begs for attention. Characteristic phrase used by such a person is, "I only wanted to help."

—The person who cancels other people out. Who disagrees, attacks and blames. The characteristic phrase is, "If it weren't for you."

—The person who operates solely through reason in his relationships with others. There is no contact at all except via the intellect. A characteristic phrase is, "I'm a very reasonable man."

—The person who is irrelevant. Who changes the subject if anyone or anything gets too close. "This attitude is crazy making, Cashmore said.

Cashmore says everyone adopts elements of these attitudes but people who become stuck in any one for a long period need help because they resist any attempt at change.

"The ideal relationship is one in which individuals respond to each other in a real, dynamic and constantly changing way," Cashmore said.

He pointed out that to achieve this dynamic relationship people had to identify "what is happening inside themselves and report it as accurately as possible to one another.

"Change can't occur unless each person is willing to give as much information as possible," he said.

'Crazy Maker'

"Mind reading is one of the most destructive elements in any relationship. It's a crazy maker."

Cashmore says family fighting can be constructive if it leads to a change for the better in the relationship.

He defines constructive fights as "fights for change," but "ritual fights" where couples cover the same ground they have been arguing about for years and drag out all sorts of unrelated grievances are basically destructive.

"The operative phrases for the museum piece, ritual fight are 'and further more, and ever since I've known you'," Cashmore said. He describes another type of ritual fight as "the Vesuvius."

"It spreads to everything.

"Ritual fights are all right if you want to fight just for the hell of it so long as your partner can be counted on to react in the same way.

"Such fights can be comforting," Cashmore says. "But ritual fights are like ritual sex. Nothing new happens."

Notorious Perversity Of Household Cats

I don't know why people bother to name cats. One might as well stand outside at midnight in the rain calling out his street address or phone number as "Here, Muffet." Muffet will only come when she's ready. And she won't be ready until you are in bed with a mustard plaster on your chest.

Of course, when someone yells, "Who ate my Alpaca sweater?" you are able to answer, "Muffet," which is not only considerably smarter than "the %?!? cat did," but adds a nice, personal touch.

After six months of observing her apparent satisfaction with Captain Nemo cat food, we bought a sixty-can case of the stuff. We filled every corned of the kitchen with Captain Nemo and had to use them in the den as bookends and paper-weights. That night she took one look at a dish full of Captan Nemo, shuddered, and looked at us as if to say, "not this slop again!"

Enters Room

Cats are notorious for perversity. Entering a room containing 25 people, 24 of whom began wiggling their fingers enticingly and crooning "Here, sweet pussy", Sweet Pussy headed straight for the 25th person, an elderly, cat-hating bachelor who was staring fixedly at a mustard stain on the ceiling in a futile effort to become invisible.

Sweet Pussy draped herself around his neck, moaned rapturously into his right ear, and lavished on him a degree of affection generally reserved for brothers presumed to have been drowned at sea.

Not Welcome

He was never able to convince the rebuffed finger-wigglers that he welcomed Sweet Pussy's attentions about as much as he would a ruptured spleen. Not only did 24 people suspect him of using cod-liver oil as hair tonic, but Sweet Pussy gave every indication of being perfectly willing to spend the rest of her life as a muffler. She resisted every effort to disengage her by the cunning ploy of sinking her claws into the area adjacent to his jugular.

In fact, she would be there yet if we hadn't lured her off with a new alpaca sweater and the promise of a Spanish omelette for supper.

VICTORIA Fabric Shop LTD.

New arrivals . . . at last our PRINTED SHEERS
Are finally here! All 45" wide.
Priced from YD. 1.98 to 2.98
RIBBED COURTELLE KNIT
45" wide. Completely washable. Good range of colors. YD. 3.98
PIN WALE CORDUROY
Assorted colors. 36" wide. YD. 1.79
Open Daily — 9 a.m. to 5:30 p.m.
• Drapery Lining • Rods • Fabrics
• Pleating Kits and all other Accessories
1218 BROAD STREET 382-8541
(Between Yates and View)

For hiding power depend on CILTONE Satin Latex.

Dollar for dollar your best paint buy.

C-I-L Paints

Plaza Paint Pot
3645 Shelbourne
477-4222

J. J. Ross & Sons Ltd.
749 Pandora
383-3613

Butler Brothers
823 Canada
Duncan

VICTORIA GLASS
EVERYTHING IN GLASS
360 BAY
388-4811 388-4141

CRYSTAL POOL
PREPARE FOR SUMMER FUN!
LEARN TO BE WATER SAFE NOW!!
REGISTER FOR SPRING SWIMMING LESSONS
Tuesday, March 7, 1972
12 - 5 p.m.
CRYSTAL POOL
2275 QUADRA ST.
★ CHILDREN'S LESSONS
★ ADULT LESSONS
★ TINY TOTS
★ SKIN DIVING
★ SPRING BOARD DIVING
★ SCUBA DIVING
★ SYNCHRONIZED SWIMMING
PERSONAL REGISTRATION ONLY
FOR FURTHER INFORMATION PLEASE PHONE 383-2522
CRYSTAL POOL

More people SAVE on their prescriptions at Shoppers Drug Mart
Do you?
last week we filled
94400
prescriptions in all our stores.
SHOPPERS DRUG MART
We're the one that saves you money

LADIES GIRLS MOMS
ENJOY YOURSELF
COME ON OUT AND LEARN TO SKATE
* JOIN THE PARTY *
★ Professional Instruction
★ Skate Rental
★ Door Prize
★ Beginners and Advanced lessons
★ Coffee and Donuts
ALL FREE
WITH ADMISSION PRICE OF ONLY 75¢
EVERY WEDNESDAY
1:30-3:00 P.M.
VICTORIA MEMORIAL ARENA
Get the Gals Together For a Fun-Filled Day

386-2121

CLASSIFIED ADVERTISING

Vancouver Island's Largest Shopping Centre in Print

386-2121

BOX REPLIES
All replies to private box numbers available from 8:00 a.m. to 5:00 p.m. Monday to Friday inclusive.
Victoria Press Box numbers available on request. Charge $1.50.

OFFICE HOURS
Classified Counter, 8:00 a.m. to 6:00 p.m. Business Office, 9:00 a.m. to 5:30 p.m. Monday to Friday inclusive.

* * *

OFFICE CLOSED SATURDAY

* * *

TELEPHONE HOURS
8:00 a.m. to 8:00 p.m. Monday to Saturday inclusive.

* * *

CLASSIFIED COPY DEADLINES
Regular classified advertisements may be placed at the counter, 8 a.m. to 5:00 p.m. on the day prior to publication, Monday to Friday inclusive. By telephone, 8:00 a.m. to 5:00 p.m. Monday to Saturday inclusive.
All classified semi-display copy must be in the possession of Victoria Press Ltd., 2631 Douglas Street, by 4:00 p.m. on the day prior to publication, with the exception of that copy for Sunday Colonist must be in by 4:00 p.m. Friday.

FULL COVERAGE CLASSIFIED RATES

REGULAR CLASSIFIED
LOCAL RATE
One day, 9c per word per day.
Three consecutive days, 8c per word per day.
Six consecutive days, 7c per word per day.
1 6-pt. heading or white space allowed to be charged at 5 words.
Minimum advertisement 10 words and $1.00.
Each initial, sign, group of figures and abbreviation counts as one word.

SEMI-DISPLAY
LOCAL RATE
Ads requiring a style other than that mentioned above will be charged by the measured agate line (14 agate lines equal 1 inch).
One day, 40c per line, $5.60 inch.
Three consecutive days, 35c per line, $4.90 inch.
Six consecutive days, 30c per line, $4.20 inch.

NATIONAL RATE AND OUT-OF-PROVINCE RATE
Regular classified, 10c per word per day.
Semi-display, 43c per line per day, plus 30% if both type sizes are used.

Birth Notices, $2.00 per insertion for standard message of 30 words or less, 8c each additional word or initial.
In Memoriam notices, Cards of Thanks, Death and Funeral Notices, not exceeding 12 lines, $3.50 first insertion and $3.65 subsequent insertions. Each additional line, 35c daily.

Births, Deaths, In Memoriam Notices, Cards of Thanks, Personals not accepted by telephone.
Single paper rates on request.

SUBSCRIPTION RATES
Wherever carrier service is maintained, $3.00 per month.
By mail—
Canada, $3.50 per month, $10.00 per 3 months, $39.00 per year.
United States, $4.00 per month.
Saturday Only—
Canada, 25c per copy, $13.00 per year.
United States, 30c per copy, $15.60 per year
Commonwealth and Foreign rates upon request.
Mail subscriptions are payable in advance
Authorized as second class mail, Post Office Department, Ottawa.
Member Audit Bureau of Circulations

TERMS OF PUBLICATION
The Victoria Press Ltd. shall not be liable for non-insertion of any advertisement beyond the amount paid for such advertisement
In the event of an error occuring the liability of Victoria Press Ltd. shall not exceed the charge for the space actually occupied by the item in question.
All claims on error in publication shall be made within 12 hours thereafter and if not made shall not be considered. No claim will be allowed for more than one incorrect insertion nor for errors not affecting the value of the advertisement.
All estimates of cost are approximate. Advertisers will be charged with space actually used.
All advertising copy will be subject to the approval of the Victoria Press Ltd., who reserve the right in its sole discretion to classify, reject or insert copy furnished.
Advertisements must comply with the British Columbia Human Rights Act which prohibits any advertising that discriminates against any person because of his race, religion, sex, colour, nationality, ancestry or place of origin, or because his age is between 44 and 65 years, unless the condition is justified by a bona fide requirement for the work involved
While every endeavor will be made to forward replies to box numbers to the advertiser as soon as possible, we accept no liability in respect of loss or damage alleged to arise through either failure or delay in forwarding such replies, however caused, whether by negligence or otherwise

CIRCULATION REPRESENTATIVES
Duncan, Chemainus—
P. J. Rogers 746-6181
Lake Cowichan—
R. Edwards 749-6771
Nanaimo—
R. Lakey SK 5-2766

United States Representatives
MATHEWS, SHANNON and CULLEN, INC.
New York, Boston, Chicago, Detroit, Philadelphia, Pittsburgh, Cleveland, Syracuse, Charlotte, Atlanta, Cincinnati

DUNCAN BUREAU
242 Station Street (Hamilton Electric Building) Office and telephone hours 1 p.m. to 5 p.m. Monday to Friday, inclusive.
PHONE DUNCAN 746-6181

CLASSIFIED SERVICE FOR DUNCAN COWICHAN VALLEY CHEMAINUS RESIDENTS
Classified Ads phoned in to our Duncan office 746-6181 before 3:30 p.m. will appear in the following day's papers.

PHONE DIRECT 386-2121 TO PLACE YOUR CLASSIFIED AD

1 BIRTHS

BONNER—Born to Mr. and Mrs. Kenneth Bonner, 2609 Orchard Avenue, Victoria at Queen Victoria General Hospital on March 1, 1972, a daughter, Michelle Denise, 7 lbs. 8 ozs. Thanks to Dr. Brian Winsby and maternity staff.

ENTROP—Born to Mr. and Mrs. John D. Entrop, Victoria, B.C. at Queen Victoria Hospital on March 3, 1972, a son, Dorian Shyle, 11 lbs. 4½ ozs. Thanks to Dr. Hunt.

MARTIN—Born to Bob and Debbie, 979 Nicholson Street, at the Royal Jubilee Hospital on March 2, 1972, a baby girl, 7 lbs., a sister for Kimberly. Thanks to Dr. A. G. Vey.

MEED — Born to Ron and Betty Meed (nee Simmonds) R.R. 1, Cowichan District, Hospital on February 29, a daughter Deborah Mary, 7 lbs. 8 oz.

MEYER—Born to John and Irene Meyer, 5916 Bear Hill Road, Victoria, at Queen Victoria General on March 1, 1972, a son, Mark Trevor Lawson. Many thanks to Dr. Fowler, staff, and special thanks to the students.

ORRICK—Wayne and Bonnie (nee Clay) of Sayward, B.C., are pleased to announce the birth of a son, Toby Merlan, 7 lbs. 9 ozs. on February 17, 1972, a brother for Shaun.

PLEASANCE — Born to Ken and Erika Pleasance, 2833 Shelbourne St., at Royal Jubilee Hospital, on March 6, a daughter, Tania Rae, 7 lbs. 9 ozs; a sister for Rod and Earl. Thanks to Royal Jubilee staff.

5 DEATHS AND FUNERALS

ALLAN — At the Queen Victoria General Hospital on March 4, 1972, Mrs. Harriet Elisa Allan, aged 87 years, of 1025 Craigdarroch, born in Yorkshire, England, and resident here since 1926. She leaves a sister, Mrs. Dovey in Southampton, England, and grandchildren in Wellington, New Zealand. She was a member of the Women's Canadian Club and the Silver Threads. MASS will be celebrated in St. Jean-Baptiste Church, 301 Richmond Rd. on Wed., March 8, at 10:00 a.m. McCall Bros. Funeral Directors in charge of arrangements.

CLASSIFICATION INDEX

VITAL STATISTICS
1 Births
8 Card of Thanks
5 Deaths and Funerals
10 Funeral Directors
9 In Memoriams

NOTICES
14 Announcements
16 Catering, Banquets and Reception Rooms
13 Coming Events and Meetings
20 Lost and Found
11 Monumentals
18 Places to Visit
17 Restaurants

EMPLOYMENT
25 Female Help Wanted
21 Male Help Wanted
26 Male or Female Help Wanted
30 Situations Wanted Female
29 Situations Wanted Male
31 Situations Wanted Male or Female
27 Teachers Wanted

BUSINESS SERVICES AND DIRECTORY
36 Business Services and Directory

PERSONAL SERVICES
33 Bands, Musicians and Orchestras
40 Business Personals
43 Dancing
42 Education
71 Music Teachers
39 Personals
32 Trade Schools
38 Travel

MERCHANDISING
83 Aircraft
117 Antiques
78 Bicycles
80 Boats and Marine
65 Building Supplies
93 Cameras, Supplies and Photo Finishing
127 Chicks, Poultry, Hatching Eggs, Supplies
135 Farm Implements
12 Florists
60 Fuel
97 Furniture
120 Garden Supplies
99 Groceries, Meat and Produce
130 Heavy Equipment and Machinery
128 Livestock, Supplies and Events
100 Miscellaneous for Sale
103 Miscellaneous Wanted
107 Miscellaneous to Rent
77 Motorcycles
70 Musical Instruments
125 Pets and Supplies
96 Ranges, Stoves and Furnaces
92 Sporting Goods
119 Swaps
63 Timber
98 TV, Stereo, Radio Sales and Service
112 Wanted to Rent, Miscellaneous

AUTOMOTIVE
164 Auto Body Work and Painting
162 Auto Repairs, Service and Towing
168 Campers and Trailers
166 Cars and Trucks Wanted
150 Cars for Sale
151 Foreign, Import and Sports Cars
169 Mobile Homes and Parks
149 New Car Directory
160 Parts, Accessories
158 Tires
154 Trucks and Buses
156 U-Drive and Auto Washing

ACCOMODATION
185 Convalescent and Rest Homes
175 Hotels
178 Summer Resorts
181 Tourist Accomodation

RENTAL
201 Apartments to Rent, Furnished
203 Apartments to Rent, Unfurnished
203 Apartments Wanted
206 Duplexes to Rent
207 Duplexes Wanted to Rent
202 Furnished to Rent
215 Halls, Warehouses, Stores and Offices to Rent
197 Housekeeping Rooms to Rent
199 Housekeeping Rooms Wanted
211 Houses to Rent, Furnished
210 Houses to Rent, Unfurnished
212 Houses Wanted to Rent
190 Room and Board
191 Room and Board Wanted
193 Rooms to Rent
194 Rooms Wanted

FINANCIAL
230 Automobile Financing and Insurance
232 Mortgage Loans and Insurance
234 Mortgages for Sale
230 Personal Loans and Insurance
235 Wanted to Borrow

REAL ESTATE
280 Acreage for Sale and Wanted
240 Business Opportunities
241 Business Opportunities Wanted
200 Churches
247 Commercial or Industrial Properties
256 Condominiums and Townhouses
253 Country Homes and Properties
270 Exchange Real Estate
290 Farms for Sale and Wanted
263 Garages for Sale, Rent, Wanted
292 Gulf Islands Properties
250 Houses for Sale
265 Houses Wanted to Buy
295 Listings Cancelled
268 Listings Wanted
271 Lots for Sale
294 Mainland and Out of Province Properties
273 Property for Sale
274 Property Wanted
244 Revenue Property
245 Revenue Properties Wanted
285 Vancouver Island Properties
256 Waterfront Properties

NOTICE OF COPYRIGHT

Full, complete and sole copyright in any advertisement produced by Victoria Press Ltd. is vested in, and belongs to, Victoria Press Ltd.; provided, however, that copyright IN THAT PART AND THAT PART ONLY of any such advertisement consisting of illustrations, borders, signatures or similar components which is, or are, supplied to Victoria Press Ltd. by the advertiser in the form of engravings, matrices, casts, etc., and incorporated in said advertisement shall remain in and belongs to the advertiser.

5 DEATHS AND FUNERALS

BEVERIDGE—Suddenly on March 4, 1972, Miss Minnie Beveridge, born in Yarmouth, Nova Scotia, and a resident of Victoria for the past 41 years, late residence, 1455 Maliek Crescent. She leaves her sister, Mrs. Helen Low, Scarborough, Ont.; nephews, Warren Raymond, Bob Low, Victoria, B.C., Gordon Raymond, Edmonton, Alberta, Dr. George Low, Scarborough, Ont., and her niece, Mrs. Margaret Merrit, Scarborough, Ont. Miss Beveridge was actively associated with the Business and Professional Women's Club and was past Provincial President; founder of Elk Lake Baptist Church and was a leader and group worker in the C.G.I.T. Service will be held in the Sands Mortuary Limited, "Memorial Chapel of Chimes," on Wednesday, March 8, 1972, at 1:00 p.m., Rev. Harry R. Pike officiating. Cremation. Flowers gratefully declined. Those so desiring may contribute to the Heart Fund, 620 View St., Victoria, B.C.

DAVIDSON—At the Queen Victoria General Hospital, on March 5, 1972, Mrs. Marguarete F. Davidson, aged 87 years, of 1214 Fairfield Rd., a resident of Victoria and district since 1910. Widow of T. Clark Davidson, she leaves a nephew, Allan Towers, of Victoria; one niece, Mrs. Priscilla Jay, of 9212 West Saanich Rd.; also several nieces and nephews in Eastern Canada.
MEMORIAL service in the Kingdom Hall, 1095 Joan Crescent, on Wed., March 8, at 7:30 p.m. (Flowers please, to be delivered to the Kingdom Hall.) McCall's.

INGLIS — Jessie, of Victoria, B.C., peacefully at Royal Jubilee Hospital, on March 5, 1972, in her 78th year. Survived by her husband, James; one brother, William; (Scotland); nephews and nieces.
Private Cremation. Flowers gratefully declined. Donations may be made to the B.C. Heart Foundation. Arrangements through the Memorial Society of B.C. and First Memorial Services Ltd.

LAWSON — Mary Heather Lawson, accidentally on March 5, 1972. Survived by her parents, Mr. and Mrs. D. J. Lawson; her sisters, Mrs. Anne Martin of Burlington, Ont., and Miss Catherine Lawson of Victoria.
Funeral service Wednesday, March 8, at 2 p.m. in St. Mary Church, 1701 Elgin Road, the Rev. Hywel J. Jones officiating. Cremation.

LEICESTER — Jane Henderson, of Victoria, B.C., suddenly on March 4, 1972, in her 84th year. Survived by one son, Robert Harold (Victoria); 3 grandchildren, Glen, June, and David, all of Victoria; one brother, Robert (Vancouver), and one sister, Mrs. N. L. Maynard (Anne), Victoria.
Memorial service will be held Wednesday, March 8, at 2:00 p.m. in St. Andrew's Presbyterian Church, Victoria. Rev. Dr. McLean officiating. Cremation. Arrangements through the Memorial Society of B.C. and First Memorial Services Ltd.

McDONALD—Angus Smith, Q.C., in hospital on Barbados, on Saturday, February 26, 1972. Angus Smith McDonald, dearly beloved husband of Constance.
Interment was held privately, Beechwood Cemetery, Ottawa, on Friday, March 3rd.

MARTIN — In Victoria, B.C., on March 6, 1972, Mr. Norman Douglas Martin, aged 34 years; born in Lashburn, Sask., and had been a resident of Victoria for the past 18 years, residing at 2965 Tillicum Road. Survived by his wife, Catherine; son, Eric Robert; daughter, Patricia, at home; parents, Mr. and Mrs. R. L. Martin, Ponoka, Alta.; a brother and three sisters; numerous other relatives.
Service will be held in the Sands Mortuary Limited "Memorial Chapel of Chimes", on Friday, March 10, 1972, at 3:00 p.m., Rev. E. Laura Butler officiating. Cremation. Flowers gratefully declined. Donations may be made to the charity of your choice.

MORRIS—Fanny, at Royal Jubilee Hospital, March 4, 1972, in her 86th year, after a short illness. She is survived by her sister, Lily; nieces, Olive and Hilda, in England, and niece, Lorna Clark, of White Rock, B.C.
Memorial service will be held on Wednesday, March 8, at 2:15 p.m., in St. Andrew's Anglican Church, Sidney, B.C., Rev. Robt. Sansom officiating. (Cremation.) Flowers are gratefully declined. Donations may be made to the Kiwanis Village Association, c/o Bengemenis Enough through the Memorial Society of B.C. and First Memorial Services Ltd.

MORRISS — On March 5, 1972, Ronald Leonard Morriss, aged 22 years, a native son of Victoria. He is survived by his loving parents, Mr. and Mrs. Victor Morriss of 2770 Foul Bay Rd.; two sisters, Sheila and Teresa and one brother, Alan, at home; grandmother, Mrs. Alberta Morriss of Victoria; several aunts, uncles, nieces and nephews. He was a member of St. Patrick's Youth Group.
PRAYERS will be offered in St. Patrick's Church, Haultain St., on Tuesday, March 7, at 7:00 p.m. MASS will be celebrated in the Church, on Wednesday, March 8, at 12:00 noon. Interment at Royal Oak Burial Park. (Flowers gratefully declined. Friends, if desired, may contribute to the Queen Alexandra Solarium, P.O. Box 800, Victoria). McCall Bros. Funeral Directors in charge of arrangements.

OSBORNE — On Saturday, March 4, Evelyn Ruth Osborne, after a short illness. She was born in East Twickenham, London, England, in 1885, beloved wife of the late Major R. Thornton Osborne, M.C., Royal Field Artillery, residents of Vancouver, Duncan and Victoria. She is survived by her loving son, Mary Rosmu Arlett of Victoria; her granddaughter, Mrs. Ted Pulford, nee Jill Arlett; and two great-grandchildren, Kelly Josephine and Christopher Thornton of Port Credit, Ontario.
Private family service followed by cremation. No flowers please. Donations to the Kidney Fund, c/o Dr. George Smith, Wellesley Hospital, 160 Wellesley St., E. Toronto 5, Ontario, would be deeply appreciated.

SOWERBY — At the Royal Jubilee Hospital, March 5, 1972, Noran Eugenie Sowerby, born in Queen's Bay, Nelson, B.C., resident of Victoria for the past 25 years, late residence, 1277 Filmer Road, Victoria, B.C. Survived by her husband, Tom and brother, Denis.
Funeral service at the Victoria Truth Centre, 1201 Fort St., on Wednesday, March 8, at 1:30 p.m., with the Rev. Dr. Emma M. Grigley officiating. Cremation. McCall Bros. Funeral Directors in charge of arrangements.

WARD—On March 3, 1972, in hospital in Victoria, B.C., Edith Isabel Ward, aged 54 years, beloved wife of Benjamin Cameron Ward, 302—1122 Hilda Street; born in Prince Albert, Sask., and a resident of Victoria for the past 30 years. Besides her husband she leaves a son, Robert; 3 daughters, Barbara, Carolyn and Pam; 5 brothers; 5 sisters; grandchildren, nieces and nephews.
Funeral services will be held on Thursday, March 9, at 1:30 p.m., in the Thomson and Irving Funeral Chapel, Rev. Paul Hawkes officiating, followed by Interment in the Royal Oak Burial Park.

8 CARDS OF THANKS

We would like to express our sincere gratitude to our relatives and friends during the time of our grief and sorrow for Jock Campbell. Also a special thanks to Dr. S. Ruskin, Rev. H. Allen, nurses and orderlies at the Queen Victoria Hospital, the Army, Navy and Airforce Veterans' Unit 12 and the kind people who sent cards and flowers. — Mrs. Ethel Campbell and family.

We wish to express our sincere gratitude to all our friends and neighbors who comforted and helped us during the time of our recent loss of our daughter Donna, also special thanks to Dr. D. M. Whitley, Dr. A. H. Ibrahim, Dr. Robertson of Duncan and all the staff of the Intensive Care Unit of the Royal Jubilee Hospital. — Mr. and Mrs. Samuel Watson and Family.

10 FUNERAL DIRECTORS

WE CARE
Four Chapels Dedicated to Service. Sensible Prices.

SANDS MORTUARY LTD.
"Memorial Chapel of Chimes" 1803 Quadra, Victoria, B.C.
388-5155 - 388-5156 - 383-7511

SANDS
"CHAPEL OF ROSES"
9838 Fourth St., Sidney, B.C
656-2932

WESTWOOD
"CHAPEL OF FLOWERS"
(SANDS)
No. 1, Newcastle Ave.,
Nanaimo, B.C. - 753-2032

SANDS
"CHAPEL OF HEATHER"
317 Goldstream Ave.,
Colwood, B.C. -478-3821

Independent, Family Owned and Controlled. Sands since 1912.

McCALL BROS.
Funeral Chapels
1400 Vancouver Street
385-4465 — 385-4466 — 385-4467
Recommended by so many to relatives and friends . . . the Name is Assurance.

TUESDAY
MORRIS, Mr. Ronald Leonard
PRAYERS
7:00 p.m.—ST. PATRICK'S CHURCH

WEDNESDAY
ALLAN, Mrs. Harriet Elisa
MASS
10:00 a.m.—ST. JEAN BAPTISTE CHURCH
MORRIS, Mr. Ronald Leonard
MASS
12 noon—ST. PATRICK'S CHURCH
SOWERBY, Mrs. Norah Eugenie
1:30 p.m.—VICTORIA TRUTH CENTRE

THOMSON & IRVING
Funeral Chapel
Est. 1906 — Formerly of Winnipeg
A Dignified and Understanding Service at Moderate Cost
PRE-NEED AT NEED
SHIPMENTS
1625 Quadra St. Phone 384-2612

HAYWARD'S CHAPEL
Ready to carry out the family's wishes, quietly, sympathetically, with efficiency and dignity.
386-3505
734 Broughton St.
A. W. FRANCIS, OWNER-MGR.

CHAPLIN'S
FUNERAL CHAPEL
1155 Fort Street
Independently owned and operated. Offering dignified funeral service within the means of all.
384-6512 384-8626

FIRST MEMORIAL SERVICE
Undertakers for the Memorial Society of B.C. — 384-7041

The Lord is my shepherd: I shall not want.
He maketh me to lie down in green pastures: He leadeth me beside the still waters.
He restoreth my soul: He leadeth me in the paths of righteousness for His name's sake.
Yea, though I walk through the valley of the shadow of death, I will fear no evil: for thou art with me; thy rod and thy staff they comfort me.
Thou preparest a table before me in the presence of mine enemies; thou anointest my head with oil; my cup runneth over.
Surely goodness and mercy shall follow me all the days of my life: and I will dwell in the house of the Lord for ever.
PSALM 23.

11 MONUMENTAL

STEWART MONUMENTAL Works Ltd.
ESTABLISHED 1896
Memorial of Distinction
Marble fireplace and Tabletops
1403 May St. 384-3432

MORTIMER'S MONUMENTS
ESTABLISHED 1877
"The Finest in Craftsmanship"
630 DAVID ST. 383-6421

12 FLORISTS

REAL FLOWERS FADE but THE MEMORY LASTS
Funeral Flowers expertly designed
WOODWARD'S FLORISTS
635 Fort 384-5614

15 COMING EVENTS AND MEETINGS

LONDON BOXING AND ATHLETIC CLUB BINGO
Every Wednesday, 7:30 p.m.
CLUB TANGO
1037 View St.
FREE ADMISSION
All cards 25c each
Good Prizes
One at $200
ONE at $100
All good neighbours
DOOR PRIZES
Plus
20 STEAKS
5 Extra Cards
25c Per Card
Free Bus and Parking
Everyone Welcome
Help Youth Sports
Soccer, Hockey, Lacrosse, Softball, Baseball, Etc.
AT NO COST TO BOYS

EVENING OPTIMIST BINGO
TUESDAY — 7:30
Club Tango, 1037 View St. (at Cook)
Limited free parking, east side of building. Minimum payoff $20 per game, 20th game $200. 19 good neighbor games. 5 cards for $2. 10 door prizes $3 each.

15 COMING EVENTS AND MEETINGS

NORWAY HOUSE
1110 Hillside
Charity Bingo
TUES. NIGHT —7:30 p.m.
Admission $1.00
20 Games
6 Cards for $2.00
5 Extra Games
5 Cards for $1.00
Everybody Welcome

MIRIAM TEMPLE NO. 2 Daughters of the Nile will hold a fashion show by Miss Frith Milliinery and Fashions, on Wednesday, March 8, at First United Church Fellowship Hall, 932 Balmoral. Two showings 2 p.m. and 8 p.m. Refreshments and Door Prizes. Admission, $1.50.

THIS WEEK
The Tee Cee Features
Mother Trott — Mon. — Thurs.
Fresh Air — Wed., Thurs.
Time Rail — Fri.
Sunnybrook Farm — Sat.

TRI-CHEM LIQUID EMBROIDERY. Open house, Friday, March 10 and Monday March 13, 1-4:30, 7-10 p.m. Large displays. Fantastic bargains. Mrs. Joyce Kerr. 478-1149.

GROCERIES WINNER: Mariner's Mart, March 4th, Mrs. M. Ferguson. Ticket 2873.

BINGO EVERY THURSDAY AT St. Joseph's Parish Hall. Watch advertisement.

20 LOST AND FOUND

LOST: GREY AND WHITE PERSIAN KITTEN in the Old Esquimalt Rd. area. Reward. 386-2302 after 4.

LOST: 100' ¾" WHITE NYLON rope Reward for its return. Phone 652-2926.

FOUND: UNCLIPPED POODLE. Female. McKenzie school district. 388-9496.

LOST: AMETHYST EARRING, outside St. Andrew's Church Hall, March 3rd. 385-7485.

LOST: BEIGE MALE TOY POODLE, "Casper." Reward. 385-4066.

LOST YOUR PET? HOMES wanted, found. SPCA. 388-6427.

HAVE YOU LOST YOUR CAT? Homes wanted. CPL. 598-5731.

21 MALE HELP WANTED

ADVERTISEMENTS IN THIS CLASSIFICATION MUST COMPLY WITH THE BRITISH COLUMBIA HUMAN RIGHTS ACT SEE COLUMN 1

DESIGN ENGINEER
Starting Salary — $11,000 p.a.
Supervises municipal engineering assistants, survey crews and draftsmen for the construction of drainage and water systems, roads, sidewalks and traffic facilities; deals with consulting engineers on subdivision and zoning matters. Reports to the assistant municipal engineer.
Applicants must be professional engineers with experience closely related to the work described, preferably in a municipal field. Must be eligible for registration with the Association of Professional Engineers of B.C.
Please send personal and career resumes to:
Personnel Director,
Saanich Municipal Hall,
770 Vernon Avenue,
Victoria, B.C.

SAANICH CIVIL DEFENCE TRAINING COURSE
Fire Fighting—Mondays 7 p.m. to 9 p.m.
10 weeks starting March 13, 1972, at the Fire Station, 760 Vernon Ave.
This course is under the direction of Mr. Bob Mortimer, chief of auxiliary fire service. It provides practical instruction under modern conditions using up-to-date equipment. Course is free of charge and preference is given to Saanich residents. To enroll, phone Saanich Fire Dept. at 388-5531.

SIMPSONS-SEARS
REQUIRES
A certified mechanic. Must be experienced in brakes and front-end alignment. This is a full-time position with all company benefits. Apply in person to Personnel Office, 8-5, Monday-Friday.

MANAGER TRAINEE
for a large finance institution. Person qualifying should have Grade 13 education. Requires auto. Salary commensurate with experience and the usual large company benefits available. On job training programme. Enquirers please contact Mr. J. T. Robertson, Beneficial Finance Co., 1680 Douglas Street, Victoria, B.C.

SALES OPPORTUNITY (WITHOUT SELLING)
Experienced salesman who likes meeting the public and enjoys rendering a genuine and important service to our community, can find interesting work within our organization. Apply with short resume to Victoria Press, Box 127.

ELECTRONICS TECHNICIAN
Must be B.C. government certified and qualified to repair color televisions, domestic radios and tape-recorders. Please write stating qualifications to Tele-Tech Services, 1017 Wharf, Victoria or call Mr. Stan Mielen, 385-6783 for appointment.

ECOLOGY-MINDED SALES PERSONNEL urgently needed for Golden International Company. Age no barrier. Must be ambitious, willing to take an executive position. Training provided. For appointment call 382-5767, 6-8 p.m., Saturday through Wednesday.

APPLICATIONS NOW BEING taken for future Newspaper store route openings. After school work. Applicants must have bicycle in good condition. Experience preferred. Apply Mr. Philion, Wholesale Department, Victoria Press.

POTENTIAL MANAGER
Finance company of similar experience, collection oriented. Prefer single man able to relocate in B.C. to assume management of branch office after brief training program. Excellent opportunity for growth. Call Mr. Ellis, 384-5431.

VICTORIA RESTAURANT REQUIRES aggressive management trainee. Must have had management experience. State salary expected and qualifications. Write Box 309-1300 Yates Street, Victoria.

CARPET SALESMAN
Immediate opening for fully experienced salesman. Salary or commission. 384-1586, 652-9985.

PROFESSIONAL SALESMEN wanted. All leads supplied. If satisfied with salaried position, don't apply. Our men consistently average a minimum of $250 per week. Call 386-6355.

MAN FOR WEEKEND AND HOLIDAY security. Must be bondable and have clear driving record. Suit semi-retired. Victoria Press, Box 117.

RETAIL STORE CLERK REQUIRED. Victoria branch national paint company. Reply P.O. Box 1480, Victoria, with full particulars and experience if any.

WANTED: ASSISTANT CARETAKER for 34-suite apartment. Victoria Press, Box 144.

EXPERIENCED COOK FOR German restaurant. 386-9348, Mr. Bentz.

FIBERGLASS MAN WANTED, able to lay up, repair and gel-coat. 746-5721 Duncan.

QUALIFIED PLUMBER TO plumb new house. On labor contract. 652-1602.

21 MALE HELP WANTED

WOULD YOU LIKE TO SPEND A few hours each day on a newspaper street corner location and develop a profitable little business? Would you like to meet the public, enjoy being outdoors and being an independent responsible salesman? If you are a pensioner or on a limited income and anxious to augment your income and participate in special sales bonuses, this pleasant work is ideally suited for you. Our present salesmen are highly pleased with their sales and profits. With present business expansion there will be two or three sales locations available. You will be assisted in every way possible to establish your own sales location provided you are reliable and ambitious. For appointment phone Mr. Philion, Wholesale Manager, Victoria Press Ltd. 382-3131, local 234.

LIGHT DUTIES
YOUNG MEN 17-19
Due to expansion large Canadian firm has openings for two young men who are interested in a Career that pays above average. To qualify applicants must be:
—Free to travel Canada
—Neat in appearance
—Ambitious and honest
—Eager to work
—Single
—Grade 9 minimum
Salary plus commission and other company benefits. No experience necessary. Training program and new car transportation supplied. For personal interview see Mr. Linn, Room 16, Doric Motor Hotel, Wednesday 2-4 p.m. (Based on bona fide occupational qualifications.)

SHIPPER REQUIRED FOR local branch of national paint company. Experience helpful but not necessary. Apply P.O. Box 1480, Victoria

EXPERIENCED MAITRE'D TO undertake supervision of dining room on a Permanent position. 383-4164.

DESK CLERK, LOCAL HOTEL, shift work. Victoria Press Box 138.

25 MALE OR FEMALE HELP WANTED

ADVERTISEMENTS IN THIS CLASSIFICATION MUST COMPLY WITH THE BRITISH COLUMBIA HUMAN RIGHTS ACT SEE COLUMN 1

Victoria Militia Units
Spring recruiting drive
Join now for the spring training programme and summer camp.
NEEDED: Young men and women aged 17 and over to train as:
VEHICLE TECHNICIANS — DRIVERS — INFANTRYMEN — GUN TECHNICIANS — STORESMEN — CLERKS AND TYPISTS — RADIO OPERATORS — COOKS — MEDICAL ASSISTANTS — MILITARY POLICE AND ARTILLERYMEN.
Do you have any of these skills now? Put them to use!
The Victoria Militia Units invite you to visit any Tuesday or Thursday evening at:
BAY STREET ARMOURY
Bay and Douglas
Between 8:00-10:00 p.m.
THE CANADIAN SCOTTISH REGIMENT
THE 5TH (B.C.) FIELD BATTERY RCA
THE VICTORIA MILITIA SERVICE BATTALION
Victoria District Recruiting Office, Bay Street Armoury. Telephone 688-3613.

IF YOU'RE INTERESTED IN providing a minimum of early evening supervision in a prestige Guest House, we will supply you with 3 room self-contained suite at no charge, utilities included, additional employment opportunities available if desired. Ideal situation for lady or couple. It's worth looking into. Reply Victoria Press, Box 122.

AREA MANAGERS REQUIRED to supervise, maintain and develop these areas; Sidney, Sooke, Oak Bay, James Bay, Colwood and Langford. This requires leadership ability in sales. Part-time opportunities also available. Phone 384-6911, Tuesday, Wednesday, 4-6 p.m.

LOCAL EXPANDING DISTRIBUTOR requires added personnel for sales and distribution. No investment. Guaranteed wage plus bonus plus benefits. Part-time opportunity for housewives and students. For interview write Victoria Press, Box 680.

SALES PERSONNEL.
Are you tired of unemployment? Nerves thin from non-repeat selling? Do you desire a steady income, year round? If so phone 385-9772 for a personal appointment.

MEN, WOMEN, AND STUDENTS. $1.75 per hour, plus hourly bonus, plus benefits. Servicing Fuller Brush customers. No investment and no car necessary. Full or part time. Shift work 10-2 a.m. and 4:30-8:30 p.m. Phone 384-4523.

TRAINING POTENTIAL PERSONNEL managers for Western Canada and the Far East. Age or sex no barrier. Remuneration based on production. Phone 384-9402 for appointment only.

OLDER COUPLE REQUIRED for small Marine Drive Motel. Must be able to meet public and handle light duties. 4-room suite provided in exchange for services. Reply Victoria Press, Box 130.

SALESMAN OR SALESLADY with experience in the record and music field required. Apply Woolco Personnel Department 2:30-3:30 p.m. weekdays.

FOR MARCH 15, MIDDLE-AGED married couple to assist with shelter work, comfortable suite available. References required. Good Shepherd Shelter, Mill Bay.

IF YOU CAN SPEAK A SECOND language and have some management ability we can show you how to have an income of $2,000 per month. 384-6911 between 4-6 p.m.

EXPERIENCED MAITRE DE OR dining room hostess, phone Oak Bay Beach Hotel. 598-4556.

26 FEMALE HELP WANTED

ADVERTISEMENTS IN THIS CLASSIFICATION MUST COMPLY WITH THE BRITISH COLUMBIA HUMAN RIGHTS ACT SEE COLUMN 1

BABYSITTER TO MIND 2½ year-old and also kindergarten girls. Close to Marigold school, your home or mine. After 6, 479-5073.

NEEDED IMMEDIATELY, woman with home nursing experience to look after and help wife with polio hard house. No lifting, no heavy duties, and no children. Must live in. Phone 477-3558.

EXPERIENCED CLEANING woman for apartment. 2½ hours Wednesday morning. References required. Reply Victoria Press Box 120.

WOMAN TO BABYSIT 5 NIGHTS a week, starting in April. Phone Monday-Friday before noon, 383-0585.

PART-TIME WAITRESS REQUIRED, experienced only reply. Colonial Inn, 384-2911.

BABYSITTER FOR 1 GIRL, Fort-Yates Junction. Prefer my home. 382-1820 evenings.

WANTED: EXPERIENCED waitress for coffee shop. Phone 598-4511.

WOMAN FOR KITCHEN HELP, cooking experience an asset. Reply Colonial Inn, 384-2911.

26 FEMALE HELP WANTED

THE CORPORATION OF THE DISTRICT OF SAANICH
CLERK-STENOGRAPHER I
Engineering Dept.
Salary: $371 - $450 per mo.
Duties: Act as stenographer in Municipal Engineer's Department. Take dictation, type correspondence, legal documents, reports, etc. Make appointments, files perform other clerical duties as assigned.
Applicant sould have Grade 12 education, including courses in typing and shorthand, and considerable experience in general clerical and stenographic work.
Written applications giving information as to age, education marital status, previous experience and references will be received until 5:00 p.m., March 13, 1972.
Personnel Director,
Saanich Municipal Hall
770 Vernon Avenue,
Victoria, B.C.

AVON CALLING
Earn money meeting people, making friends, helping others like yourself! Avon Sales Representatives get a warm welcome, live busy and profitable lives. Call: Mrs. Burkinshaw, 384-7345.

MATURE WOMAN WANTED TO live in as helper and cook for elderly gentleman recuperating from major surgery. Non-smoker and holder of drivers' licence preferred. No housework required. Victoria Press, Box 119.

LADIES, BECOME A DISTRIBUTOR and hold home parties to demonstrate a wonderful line of wigs and pollution free safe cleaning products. Extra income beyond your dreams. Full training. Call 386-1597 or 477-1695.

COME ON GALS
Why let your free time be a drag. Be a Vanda Beauty Counselor. Make money while having fun. Win prizes. Let us show and tell. For appointment call 385-5020 or 383-1185.

SECRETARY FOR MAJOR trust company, securities experience essential. Position available immediately. Apply in writing, Securities Dept., P.O. Box 1450, Victoria, B.C.

REQUIRE PLEASANT LIVE-IN companion-housekeeper for one lady. Light duties, other help employed. Own suite with good salary and time off. Victoria Press, Box 135.

REST HOME REQUIRES LADY for full-time permanent afternoon shift and lady for part-time days and some afternoons. Please inquire between 10 a.m. and noon and 3 p.m. to 6 p.m. 385-6122.

BRANCH SECRETARY FOR Cantins Moving and Storage Ltd., required immediately. Experienced in our industry an asset. Company benefits, etc. Written resume to 742 Pembroke St.

CLERICAL OR TYPIST POSITION available on Salt Spring Island. Apply Mr. Taylor, Bank of Montreal, Box 349, Ganges. 537-5324.

HAIR STYLIST, FAST AND EFficient, must have experience with wigs. For part or full-time work. Phone 658-8870, or 382-6611.

EXPERIENCED WAITRESS FOR Paul's Restaurants Ltd., 1900 Douglas. Full time. Shift work. Apply 1900 Douglas St.

HAIR STYLIST, FAST AND EFficient, must be good with long hair, wigs and hair pieces. 383-4915 or 384-2692.

RESPONSIBLE WOMAN FOR OCcasional babysitting for one year old. My home or yours. Gordon Head. 477-1385.

REGULAR CLEANING LADY, 4 hours weekly. References required. Old West Saanich Rd.: Call 479-4566 after 3 p.m.

FOR LARGE PRIVATE HOSPITAL, experienced nurses' aid for day shift. Apply in person to the matron, 3690 Richmond Road.

EXPERIENCED LEGAL SECRETary. Salary commensurate with ability. Victoria Press,

36 BUSINESS SERVICES AND DIRECTORY

Cleanup Service

LET ME CLEAN YOUR YARD, basement, garage and attic for the usuable articles or bottles or anything you wish to pay me with. I also do excellent gardening, landscaping, tree and hedge trimming. Car removal, house painting, roofing, and general maintenance. Gutter work, residential and commercial daily and weekly disposal service. Also will buy any article of use. Will move anything anywhere for very low fee. No charge for distance. Call "Ollie." 385-4661.

$5 MINIMUM CHARGE
Young men with trucks will do yards, basements, composts etc. Rototilling, tree removal and moving. Very reasonable — free estimates.
Rick O'Dell, 384-6111, 479-2858
Servewell Services

HAVE LARGE TRUCK, WILL clean basements, attics, composts. Gardening and any work you wish done. Very reasonable. Tornado Clean-up. 388-6049.

PROMPT AND EFFICIENT clean-up service. Basements, composts, miscellaneous debris. Call Larry, 385-1931.

FREE ESTIMATES
Hauling, clean up yards, basements and repair work. Walter Hanson, 386-9618 anytime.

RUBBISH HAULED AWAY, have a commercial vacuum cleaner. 382-9380.

Contractors

SIMPSONS-SEARS
CITATION
KITCHEN CABINETS
Let our planning and design experts plan your "Dream Kitchen." Superbly crafted cabinets in luxurious hardwood finishes. Phone for free no-obligation estimate.
When you remode!
rely on the experts
at
SIMPSONS-SEARS
388-9111

OWN YOUR OWN
3-bedroom home. We will supply all materials including plumbing, electrical, heating, flooring, etc. from $11,600 on your foundation, with $116 down and $101 per month p.i. Framing contracts can be arranged. Some lots available. Call Mr. Bernard, at 384-7443.
Low Cost Building Material Dist.

WORKMANSHIP GUARANTEED
Rain files, roofs, eaves, downpipes repaired, replaced, renovations, additions. Nothing too big or too small for us. 383-9680.

SID ADEL CONSTRUCTION
Specializing in interior refinishing apartments, hotels and residential. Major additions and new construction. We handle it all. 384-4226.

W. CAMPBELL, LTD.
General Contractors
Building Consultants
479-3904

Alterations — Repairs — Cabinets
WILLIAMS, BRAY
AND WILLIAMS LTD.
853 CORMORANT ST. 386-7741

FARMER CONSTRUCTION
Design — Renovations
388-5121

TEAMBUILD
General Contracting Ltd.,
478-6268.

WHEN YOU PLAN TO HAVE AN addition, a house or a building phone Alright Builders. 479-1160.

G. H. WHEATON LTD.
Repairs — Alterations — 382-2159

Delivery and Transfer

SAVE IN TRANSFER AND light moving, have Econoline Van. 382-6289.

Draperies

DEL INTERIORS AND MODERNizing. 1006 Russel St. 382-2151.

Dressmaking

DRESSMAKING, FORMAL AND bridal rentals. Party costumes. 38 Burnside Rd. W., 385-1542. Fashion Craft Shop.

ANN'S DRESSMAKING AND DEsigning. Alterations and remodelling, reliable, reasonable. 386-9466.

Drywall

CEILING AND WALL TEXTURing, repairing, drywall, renovations, etc. Reasonable. 384-9498.

PACIFIC DRYWALL. FREE ESTimates. 388-4850 or 383-7820.

Electrical Contractors

RESIDENTIAL REWIRING
Electric heating, appliances installed. Hydro financing.

BUCKLE ELECTRIC
479-3941 385-8082

McCOY ELECTRIC
New and Older Homes
Rewiring Expert—Electric Heating
386-0822 or 479-7561 Eves.

OLDER HOMES REWIRED — NO down payment. We finance through B.C. Hydro Plan.
EDDY'S ELECTRIC — 385-7666

Excavating

BACKHOE, FRONT END loader, excavating for septic tanks, sewer systems, driveways, etc. 478-1314.

Fencing

CHAIN LINK FENCING
— Free Estimates —
SIMPSONS-SEARS
388-9111

CHAIN LINK FENCING, GATES, material. Tools on loan. Do-U-Self or we can install. Free estimates. Western Fence and Gate Supply Company. 656-4849.

CHAIN LINK FENCING
D.D.P. ENTERPRISES — 385-1512

PACIFIC FENCING, 592-4161
Screen block—Chain link—Wood

Floor Sanding

JIM DUNCAN
Floor sanding and finishing, new or old floors, experienced workmanship. 386-1509.

Furniture Refinishing

BEDROOM - DINING ROOM suites. Pianos like new. 383-5521, Alpha Finishers Ltd., Eves. 479-3640.

Gardening

A. G. PERSONAL CLEANUP
Garden and lawn maintenance. Professional pruning, fruit trees and shrubs. Monthly maintenance and lawn mowing. Contracts invited. Please phone 479-4067 after 6 or 388-5717 anytime.

BARTA'S GARDENING SERVICE
Garden Maintenance. Year — Round. By contract.
G. Barta, 479-3900, call after 3

PACIFIC LAWN CARE. POWER raking, aerating, fertilizing. Contract garden maintenance. Free estimates. 479-3067, day or evening.

EXPERIENCED GARDENER seeking any employment. Please contact 592-6463.

EXPERIENCED GARDENER. Pruning and maintaining your garden, also lawns cut. 383-8363.

VAN HUET GARDEN MAINTEnance, pruning, trimming, areating, power raking. 383-8560.

Gutter Cleaning and Repairs

GUTTERING
Use our 20-year guaranteed white aluminum guttering.
SIMPSONS-SEARS
388-9111

— SKYLINE —
Seamless Metal Gutters Ltd.
Aluminum 5" continuous gutters.
Free estimates 382-8807

5" CONTINUOUS GUTTERS, ENamelled. B.C. Aluminum. 479-3232. Your authorized Aluminum dealer.

Landscaping

SALEM GROWERS LTD.
Landscaping
Garden Renovation
Bank Financing
652-2973 652-3318

BARKER LANDSCAPING
Rock work, patios, etc. Lawn specialists. Terms 382-8323.

VAN VEEN LANDSCAPING
Natural stone work, re-arranging, shrubs designs, etc. 386-1341.

R. JACKSON LANDSCAPING
Lawn Renovations. 656-2818.

36 BUSINESS SERVICES AND DIRECTORS

Masonry

FIREPLACES AND REPAIRS, tile, slate, marble, brick and stone work. Sipkes Masonry 479-7349.

FIREPLACES, CHIMNEYS AND repairs. Ron Henson, 478-1557.

BENITO BROS. MASONRY AND stonework. 386-0049, 385-7686.

Moving

SERVEWELL SERVICES
Rick O'Dell
384-6111 479-2858

BISSON'S MOVING AND storage. Furniture and appliance moving specialists. Phone 384-6442.

FURNITURE MOVING
2 experienced men, $12 an hour. Save-Way Movers, 382-3340.

Painters and Decorators

ISLAND
DECORATORS
Painters Paperhangers
Spray Painters
Plaster Repairs
Convenient Time Payments
383-9059 Eves. 382-1479

CLARK AND PATTISON
PAINTING CONTRACTORS
LTD.
Brush or spray. Paperhangers. Texture and vinyl work. Will do all or part of any job. Paint store. BAPCO, GENERAL and PRATT AND LAMBERT paints, and rentals of all painters' equipment. Terms if desired. Phone 384-0443. 760 Bay St.

TED HILL-TOUT
A complete decorating service, interior and exterior — spray or brush — papering — store — terms. For careful work at reasonable prices, please call 598-4012.

BROTHERS PAINTING
AND DECORATING
Free appraisals, color consultant. All types of painting. All types of repairs. Commercial, farm, residential. Lowest rates. Terms. Work guaranteed. 383-8112.

WEBB AND SON
384-6827 — Paperhanging, painting. Quick, clean, reliable. First-class workmanship. 30 years' experience Victoria. Terms if desired.

PAINTING AND DECORATING
Reasonable rates. Satisfaction guaranteed. Terms. 382-7885. 479-2473.

WIDOWS — PENSIONERS
Interior. Exterior — airless spray. Economical. Beautiful. Free estimates. 592-3490.

CARL ANDRIESSEN
Dutch Painter and Paper Hanger
Quality work for low prices.
1909 Duchess St. 592-4035

EXTERIOR AND INTERIOR
Special low prices. For clean job Phone Douglas, 477-5207.

PAPER HANGING, PAINTING.
Tommy Harker. 383-3474.

SCANDINAVIAN
Painters and Decorators 382-6713

Plasterers

COLEMAN PLASTERING LTD.
Quality work, keen prices. Free estimates. Specializing your older house. Ph. 598-3433.

FRED BLANCHARD AND SONS
Plaster, stucco, drywall
Repairs our speciality
656-3638 656-4558

STUCCO, DRYWALL AND imitation granite stone. Stan Olson, 383-0897 after 5 p.m.

STUCCO and plaster Repairs. Reasonable. Work guaranteed. 477-1681 or 384-9929.

STUCCOING, PLASTERING
Alterations, Reasonable. 479-4779.

Plumbing and Heating

STUART REID PLUMBING AND Heating Ltd. Plumping and Heating, Renovations and construction. Free estimates. 387-0543.

S and M PLUMBING
New Work
Alterations Repairs
479-1312 Reasonable 383-9513

S. H. BROWN, 382-2747
Repairs, Remodelling — New Work

Roofing and Siding

SIMPSONS-SEARS
ASPHALT SHINGLES
Supplied — Installed
Ask about our exclusive heavy duty 250-lb. Superlock,
15-year guarantee.
SIMPSONS-SEARS
Roofing Materials
388-9111, Local 264.

PARKER JOHNSTON LTD.
1314 Broad Street 382-9181
Roofing, Insulation, Eavestroughs.
"Our experienced workmanship to stand the test"

Tailors

ALTERATIONS
REMODEL RESTYLE
Suits, slacks, coats
BRITISH CUSTOM TAILORS
1311 Blanshard 383-2632

ALTERATIONS, REMODELLING, tailored to measure. See Harold Lunde at The Highlander Men's Wear, 755 Yates 383-5412.

Tree Service

PRUNING, SPECIALIZING IN fruit trees, ornamentals, roses. Bruno von Schuckmann, 656-1990.

HOUSTON TREE SERVICE
Insured. Reasonable rates. Free estimates. 388-9515.

MT. VIEW TREE SERVICE
"You have tried the rest"
"Now try the best"
"Everything in Trees"
479-3873 Estimates Insured

Upholstery

FURNITURE RE-UPHOLSTERY
For samples and free estimates in your home call J. Worden or G. Hodgson, 382-5111.
Standard Furniture 737 Yates

DANISH UPHOLSTERY
Estimates — Delivery — Pickups
FREE
Phone 652-1591 Anytime

Window Cleaners

ROBB'S WINDOW CLEANERS. Window and floor cleaning. Satisfaction guaranteed. 385-8688.

COMMERCIAL AND RESIDENtial. Reliable Cleaning Service. 383-0122.

38 TRAVEL

CENTRAL
CHARTER FLIGHT
INFORMATION
Year-round continuous charters to Britain and most European countries. Relative flights. Charter flights organized and arranged in detail for you, your group, club church, union or company.
FOUR SEASONS TRAVEL, a division of Pacific Rim Travel Ltd., 212 Central Building, 620 View. 384-7108. 24-hour answering service.

— VICTORIA'S FIRST —
CHARTER FLIGHT
INFORMATION OFFICE
CHARTER FLIGHT
CONSULTANTS
116 Yarrow Bldg., Victoria
645 Fort St. 386-2485

BE SURE — BEFORE YOU
CHARTER
CONSULT YOUR RELIABLE BONDED AGENT:
BURRITT TRAVEL LTD.
635 YATES 386-6423

CHARTERS
CHARTERS
and more
CHARTERS
Lowest price, best money value: contact
BUDGET TRAVEL LTD.
641 JOHNSON 384-7121

CHARTER FLIGHT
Information Centre
Listings of all charter flights. One-way flights to and from Europe. Also relative flights from Europe to Vancouver return. Contact Vancouver 687-2321 or Suite 1109 - 736 Granville St., Van. 2, B.C.

YOUTH FARES TO LONDON
TRAVELWORLD, 382-3121.

YOUR HEALTH: Dr. Walter Alvarez

Problems of Being Old

According to the American Geriatrics Society (geriatrics is the study of old age), I read that persons over 65 now comprise 30 per cent of state hospital populations, and that there are nearly 300,000 mentally ill persons aged 65 or over in mental hospitals and nursing homes.

In addition, probably six per cent of the elderly, not confined, are in need of psychiatric care. In a recent study, 68 per cent of the patients over 60 years of age exhibited physical disease of some kind. That will give some idea of why many of us physicians must learn to take good care of the elderly sick.

In another study, Dr. Marshall A. Falk of Chicago found that in 1968 half of the 7.1 per cent of families headed by someone over 65 years of age had incomes of less than $4,590, which is less than half that for younger families. Half of the elderly people living alone had incomes of less than $2,000.

In 1968, a quarter of all older persons were living in families whose income was below the poverty level. I have read that half of the men who are retired at 65 either have to go to work somewhere else, or they want to keep working.

I hate the idea of compulsory retirement. I am sure that it is often unnecessary, unwise, and very costly to the organization that throws out a worker still very able, much needed, and very hard to replace.

FEWER HEART TRANSPLANTS TODAY

According to a release from the AMA, 101 heart transplants were performed in all of the civilized countries in 1968, while in 1970, the figure dropped to 17. The reason seems to be that many surgeons have been disappointed with their inability to control the tendency of the body to throw out the foreign material. This tendency can often be controlled with drugs, but then germs, which are foreign material, may remain in the patient's body to kill him.

I also read that there have been 7,581 kidney transplants made throughout the world from 1953 to November 1, 1971. There are approximately 3,000 persons still surviving such transplantation.

Another reason why men who were transplanting hearts a couple of years ago have largely stopped, is that they are hoping that a mechanical pump of some kind will be made which can be put into the chest to help the heart. Small pumps have been made, but my impression is that the able engineers working on this project are still having difficulty supplying the pump with energy in a small package.

Another solution is to take a bit of vein and with it to carry blood from the big aorta (the huge artery that comes out of the heart) back to the heart muscle. In this way, the heart muscle is greatly strengthened so that it can pump well.

TV PROGRAM LISTINGS

EVENING

CBUT—2 Vancouver · KOMO—4 Seattle · KING—5 Seattle · CHEK—6 Victoria · KIRO—7 Seattle · CHAN—8 Vancouver · KCTS—9 Seattle · KTNT—11 Tacoma · KVOS—12 Bellingham · KTVW—13 Tacoma

6 P.M.
2—David Frost Revue
4—News
5—News
6—News
7—News
8—News
9—Speak Out
11—Wild, Wild, West
12—Perry Mason
13—Rocket Squad

6:30 P.M.
2—Hourglass
4—News
5—News
6—News
7—News
8—News
9—Zoom
11—Wild, Wild, West
12—News
13—Navy Documentary

7 P.M.
2—Hourglass
4—Exploration Northwest
5—Truth or Consequences
6—Amazing World of Kreskin
7—Circus
8—Hawaii Five-O
9—Prism
10—Toastmasters
11—Jeannie
12—Primus
13—Bob Corcoran

7:30 P.M.
2—Reach for the Top
4—Mod Squad
5—Decision '72 Special
6—Doris Day
7—Campaign '72 Special
8—Hawaii Five-O
9—University Conversation
10—Victoria Outdoorsman
12—Dragnet
13—Mayberry R.F.D.
13—Bob Corcoran

8 P.M.
2—Mary Tyler Moore
4—Mod Squad
5—Movie: Wizard of Oz
6—Mary Tyler Moore
7—Glen Campbell
8—Marcus Welby, M.D.
9—French Chef
10—Tax Reform
11—Star Trek
12—Glen Campbell
13—Comedy Theatre

8:30 P.M.
2—Carol Burnett
4—Movie: The Rookies
5—Movie continued
6—Carol Burnett
7—Glen Campbell
8—Marcus Welby, M.D.
9—Advocates
10—Project Travel
11—Star Trek
12—Glen Campbell
13—Political Talk

9 P.M.
2—Carol Burnett
4—Movie continued
5—Movie continued
6—Carol Burnett
7—Hawaii Five-O
8—Odd Couple
9—Advocates
10—Chroniques de France
11—David Frost
12—Hawaii Five-O
13—True Story

9:30 P.M.
2—Telescope
4—Movie continued
5—Movie continued
6—Telescope
7—Hawaii Five-O
8—Ian Tyson
9—Black Journal
10—Helen Biernes
11—David Frost
12—Hawaii Five-O
13—Project 13

10 P.M.
2—Tuesday Night
4—Marcus Welby, M.D.
5—James Garner
6—Tuesday Night
7—Cannon
8—Persuaders
9—Region Medicine
10—Helen Biernes
11—David Frost
12—Hawaii Five-O
13—Project 13.

10:30 P.M.
2—Tuesday Night
4—Marcus Welby, M.D.
5—James Garner
6—Tuesday Night
7—Cannon
8—Persuaders
9—Region Medicine
11—News
12—Campaign '72. Special
13—Sports Scope

11 P.M.
2—News
4—News
5—News
6—News
7—News
8—News
11—Saint
12—Have Gun, Will Travel

11:30 P.M.
2—Movie: Rashomon (11:50)
4—Elections '72. Special
5—Johnny Carson
6—Movie: Roman Holiday (11:50)
7—Movie: Last Challenge
8—Movie: Roman Holiday (11:50)
11—Saint
12—Movie: Last Challenge

12 MIDNIGHT
5—Movie continued
4—Dick Cavett
5—Johnny Carson
6—Movie continued
7—Movie continued
8—Movie continued
13—Movie continued

12:30 A.M.
2—Movie continued
4—Dick Cavett
5—Johnny Carson
6—Movie continued
7—Movie continued
8—Movie continued
12—Movie continued

ALL TIMES ARE LOCAL

CHANNELS RESERVE RIGHT TO MAKE LAST-MINUTE CHANGES

EARLY WEDNESDAY

8 A.M.
4—Len Sampson
5—Today
6—University of the Air
7—J. P. Patches
8—University of the Air
12—Frisky Frolics
13—Stock Markets

8:30 A.M.
4—News
5—Today
6—Good Morning
7—Captain Kangaroo
8—Good morning
12—Capain Kangaroo
13—Stock Markets

9 A.M.
4—What Every Woman Wants to Know
5—Telescope
6—Good Morning
7—News
8—Good Morning
9—Listen and Say: Spanish
12—Lucy Show
13—Stock Markets

9:30 A.M.
2—Mr. Dressup
4—Movie: Half-Angel
5—Telescope
6—Yoga
7—News
8—Yoga
9—Best of All Worlds
11—Concentration
12—My Three Sons
13—Stock Markets

10 A.M.
2—Western Schools
4—Movie continued
5—Sale of the Century
6—Western Schools
7—Family Affair
8—Peyton Place
9—Electric Company
11—Mantrap
12—Family Affair
13—Stock Markets

10:30 A.M.
2—Giant; Helene
4—Movie continued
5—Hollywood Squares
6—Giant; Helene
7—Love of Life
8—All About Faces
9—People at Work; Music
11—Jack LaLanne
12—Love of Life
13—Stock Markets

11 A.M.
2—Sesame Street
4—Galloping Gourmet
5—Jeopardy
6—Peyton Place
7—Where the Heart Is
8—Jean Cannem
9—Meet the Arts
11—Romper Room
12—Where the Heart Is
13—Stock Markets

11:30 A.M.
2—Sesame Street
4—That Girl
5—Who, What, Where Game
6—All About Faces
7—Search for tomorrow
8—Jean Cannem
9—Sesame Street
11—Romper Room
12—Search for Tomorrow
13—Stock Markets

12 NOON
2—Bob Switzer
4—Bewitched
5—Distatt
6—Noon Show
7—News
8—News; Pete's Place
9—Sesame Street
11—Three on a Match
12—Virginia Graham
13—Stock Markets

12:30 P.M.
2—Luncheon Date
4—Password
5—Days of Our Lives
6—Noon Show; Movie
7—As the World Turns
8—Pete's Place; Movie
9—Urban Planning
11—To Tell the Truth
12—David Frost
13—Stock Markets

1 P.M.
2—Luncheon Date
4—All My Children
5—The Doctors
6—Movie: Moment to Moment (12:45)
7—Many-splendored Thing
9—Movie: Moment to Moment (12:45)
9—Worlds: Spanish
11—Don M. Thomas
12—David Frost
13—Stock Markets

1:30 P.M.
2—Galloping Gourmet
4—Let's Make a Deal
5—Another World
6—Movie continued
7—Guiding Light
8—Movie continued
9—Music; Spanish
11—Laramie
12—David Frost
13—Cooking Around the World

2 P.M.
2—Paul Bernard
4—Newlywed Game
5—Bright Promise
6—Movie continued
7—Secret Storm
8—Movie continued
9—Cultural Understanding
11—Laramie
12—Secret Storm

2:30 P.M.
2—Dick Van Dyke
4—Dating Game
5—Somerset
6—Organic Gardening
7—Edge of Night
8—What's the Good Word?
9—High School Program
11—New Zoo Revue
12—Many Splendored Thing

3 P.M.
2—Take 30
4—General Hospital
5—Dinah's Place
6—Take 30
7—Gomer Pyle
8—Another World
9—People; Book Talk
11—Tennessee Tuxedo
12—It's Your Bet

3:30 P.M.
2—Edge of Night
4—One Life to Live
5—Anything You Can Do
6—Edge of Night
7—Dick Van Dyke
8—Anything You Can Do
11—Speed Racer
12—What's My Line?

4 P.M.
2—Family Court
4—Love, American Style
5—Mike Douglas
6—Family Court
7—Movie: Trouble Along the Way
8—Beat the Clock
9—Sesame Street
11—Flintstones
12—Banana Splits

4:30 P.M.
2—One Northern Summer
4—What's My Line?
5—Mike Douglas
6—One Northern Summer
7—Movie continued
8—Flintstones
9—Sesame Street
11—Gentle Ben
12—Funorama

5 P.M.
2—Video One
4—Petticoat Junction
5—Mike Douglas
6—Green Acres
7—Movie continued
8—NHL: Detroit vs. Toronto
9—Electric Company
11—Gilligan's Island
12—Gilligan's Island

5:30 P.M.
2—Get Smart
4—News
5—News
6—Hogan's Heroes
7—Movie
8—Hockey continued
9—Mister Rogers
11—Get Smart
12—Perry Mason

RADIO LOG

AM Stations—Victoria: CJVI, 900; CFAX, 1070; CKDA, 1220; Vancouver: CJOR, 600; CBU, 690; CKNW, 980; CKWX, 1130; CHQM, 1320; CKVN, 1410. Seattle: KIRO, 710; KOMO, 1000; KING: 1090. Bellingham: KARI, 550. Port Angeles: KONP, 1450.

FM Stations—Victoria: CFMS, 98.5; Vancouver: CKLG, 96.3; CFQM, 103.5; CBC, 105.7; CBUF, 97.7 (French—6 a.m. to 1 a.m.). Seattle: KLXI, 93.7; KLSN, 96.5; KING, 98.1; KIRO, 100.7; KETO, 101.5. Tacoma: KTNT, 93.7; KLAY, 106.1. Edmonds: KBIQ, 105.3. Bellingham: KERL, 104.3.

Most stations broadcast news bulletins on the hour and on the half-hour at early morning and evening peak periods.

Major Newscasts: CBC-FM, 7 a.m.; BBC News, Monday to Saturday: National news; CFAX, CKDA and CJVI, 8 a.m., 12 noon (noon report), 5:30 p.m. (news hour); Saturday and Sunday, 8 a.m., 12:30 p.m., 6 p.m. and 10 p.m.

TIMES GOOD MUSIC HOUR

7 P.M.—CJVI

Malaguena, Triumphal Chorus from "Aida" (Verdi), Roger Wagner Chorale; Meditation from Thais; Theme from Swedish Rhapsody, March and Chorus from Carmen (Wagner), Roger Wagner Chorale; Pilgrims Chorus from Tannhauser (Wagner), Roger Wagner Chorale; The Maids of Cadiz, Chiapanecas.

DENNIS THE MENACE

"YOU'VE GOT TO GET ME OUT OF HERE!"

"WE USED TO SEE IT IN THE SERVICE...COMBAT FATIGUE."

CROSSWORD by Eugene Sheffer

ACROSS
1. A spice
5. Mutilate
9. Adage
12. Islands in Galway Bay
13. Pilaster
14. Wood sorrel
15. Meadow weed
17. Footed vase
18. Burl, for one
19. Concur
21. Enthusiasm
24. Kind of party
25. Arrow poison
26. The butterwort (dial. Eng.)
30. Cain's land
31. Extra
32. Sleeveless garment
33. Prank
35. Hebrew instrument
36. Sing cheerfully
37. Bridal path
38. Indiana town
40. Young salmon
42. Bulgarian coin
43. Plant relished by birds
48. Land measure
49. Comfort
50. Turkish regiment
51. Negative particle
52. Asterisk
53. Unit of length

DOWN
1. Insane
2. Macaw
3. Container
4. Salad plant
5. Masculine
6. Cuckoos
7. Japanese name
8. Sea cow
9. The common sorrel
10. Land measure
11. Diminish
16. Miss Arden
20. Breach
21. Ivy
22. Man in Genesis
23. Fodder plant
24. Withered
26. Petty quarrel
27. Possessed
28. Ancient Greek coin
29. Biblical weed
31. Unites by interweaving
34. Trouble
35. Necessary mine passage
37. Sacred vessel
38. Scheme
39. Air: comb. form
40. Italian city
41. Maple genus
44. Headwear
45. High note
46. Sense organ
47. Accomplished

Average time of solution: 27 min.

S	T	A	B		B	I	B		S	L	A	P
H	A	I	L		L	O	O		T	A	L	E
A	I	D	E		I	N	N		A	S	E	A
G	L	A	N	D	S		E	I	T	H	E	R
			D	O	T	E		T	O			
O	A	T	S		E	X	H	O	R	T	E	D
U	S	E		R	I	O		A	R	E		
R	E	A	L	I	S	T	S		S	P	A	N
			O	N		S	A	L	T			
S	T	O	C	K	S		N	O	R	M	A	L
H	A	R	K		O	W	N		I	O	T	A
A	B	L	E		L	E	A		P	R	O	W
D	U	E	T		E	N	S		S	A	P	S

Answer to Previous Puzzle

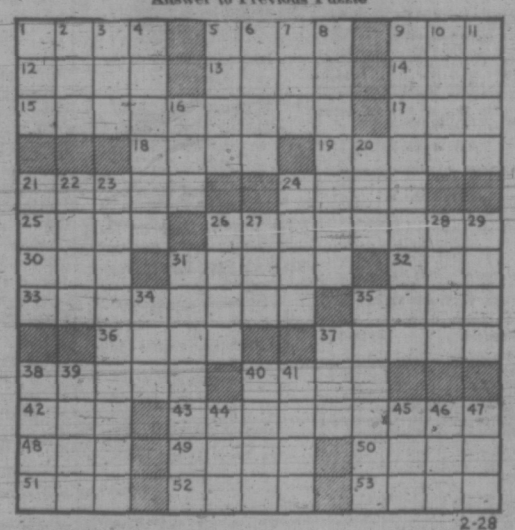

2-28

38 TRAVEL

CHARTER FLIGHTS
England, Scotland, Frankfurt and Amsterdam.
Israel, East Africa, South Africa.
Full information for '72.
Bowers Enterprises, 3025 Cordova Bay Road, Van. Island Agent — Mrs. Dave Abbott, 658-5469, eves., 384-7293 days.

1972 CHARTER
FLIGHT LIST
London return from $215
PICADILLY TRAVEL
760 Broughton 386-3014

39 PERSONALS

I, NILS PETER OTTO WREDE, of 721 Front Street, in the City of Victoria, Province of British Columbia, will not be responsible for debts contracted in my name without my written consent.

MIDDLE-AGED MAN HAS ARthritis and needs help from anybody. Reward. 384-0087.

ALCOHOLICS ANONYMOUS
If you have a drinking problem and want to quit, phone 383-0415.

PREGNANT AND DISTRESSED? We can help you. Phone Birthright, 384-1421

ABORTION COUNSELLING SERvice. If no answer call again. 598-2122. Donations appreciated.

40 BUSINESS PERSONALS

WHAT HAVE YOU GOT TO LOSE?
INCHES — The Suddenly Slender Way! Get in shape for Easter by booking your trial treatment today — $10. 382-0223.

LEAVING TOWN?
Don't leave your possessions to thieves. Call National Security Products Ltd., for 24-hour-a-day protection. 388-4468.

MAKE WAVES. RENT A WATER bed at the Friendship Inn, 9 Gorge East formerly the Sandman. For reservations phone 386-6335.

TEACUP READINGS.
MADAM MAXINE, Tuesday-Saturday, 2 to 7 p.m. Governor's Pancake House, 712 Yates.

PRIVATE INDOOR POOL AND sauna available restricted basis. Queen Victoria Inn. Information and reservations, phone 386-2812.

HAVE YOUR HOROSCOPE PERsonally done. Confidential. Accurate. Call Rosheen, 383-0405.

VICTORIA HYPNOSIS CENTRE
Ltd., 8-619 Fort St., 388-9722.

42 EDUCATION

ACCOUNTING AND BUSINESS MANAGEMENT
Thorough short-term course, may be completed without classroom work. Ideal for those seeking positions or promotion in bookkeeping, accounting or business management. I.C.S. Assn. Membership to grads. Free booklet. National College, 444 Robson St., Vancouver 3. 688-4913.

TUTORING — PROFESSIONAL help by experienced teacher. French, Math, new and old method. 598-3031.

HIGH SCHOOL AT HOME. CANADA'S Leading School. Free booklet. National College, 444 Robson St., Vancouver 3, B.C. 688-4913.

LEARN TO BE A RADIO, TV ANnouncer. $300 course. 386-0808.

60 FUEL

Wood

MIXED MILLWOOD
2½ cords $17 delivered. Phone between 9-5 p.m. 479-6452. Lowery and Young Trucking Ltd.

BUSH WOOD: $20 A LOAD. FAST delivery. Senior citizen's special 383-9957 between 9-3. Nights and weekends 384-7437.

63 TIMBER

WANTED TIMBER STANDING or felled. Fir, cedar or hemlock logs. Top prices paid.
Ideal Sawmill Co. Ltd. 385-0441

WANTED: TIMBER
Houston Tree Service. 388-9515.

65 BUILDING SUPPLIES

STEWART & HUDSON
Building Supply Centre

HARDBOARDS
4'x8'x¼" HARDBOARD $1.49
4'x8'x3/16" HARDBOARD 1.69
4'x8'x¼" HARDBOARD 2.19
4'x4'x¼" CEILING PANELS 1.19
4'x6'x¼" HARDBOARD 1.09
4'x7'x¼" HARDBOARD 1.29
4'x4'x¼" HARDBOARD .89

ECONOMY STUDS — FOR LOW COST FRAMING 6 for $1.99

PARTICLE BOARD CUTTINGS
20"x72"x¾" $1.19
20"x120"x¾" 1.99
20"x144"x¾" 2.39
11¾"x96"x¾" .99
12"x48x¾" .49
15¾"x96"x11-16" 1.39
24"x48x11-16" .79
11¾"x96"x1" 1.79

SHELVING
11"x120"x¾" Walnut or Oak faced particle board each 2.99

PAINT BARGAINS
White Interior Latex Gal. $3.99
White Exterior latex, Gal. 3.99
White Exterior oil, Gal. 2.99
Stain-Green-Red-Brown, Gal. 2.49
7½" Roller and tray 1.19
7½" Roller .79
Brushes — Assorted ea. .99

HOMEOWNERS SAVE MORE!
DID YOU KNOW THAT STEWART AND HUDSON CONSISTENTLY OFFERS:
B.P. ROOFMASTER ASPHALT SHINGLES AT COMPETITIVE PRICES. CHECK TODAY.
Open Saturday — 7:30-5:30
CHARGES — BUDGETS
386-3211
400 Gorge Rd. East
STEWART & HUDSON

S. J. PEDEN LTD.

HARDWARE SPECIALS
Schlage passage set $2.90
Schlage privacy set $3.40
Schlage patio set $3.60

3½x3½ brass butt hinges pair $.40
4x4 brass butt hinges, pair $.55
¾" offset bronze hinges, pair $.25

BIFOLD DOOR SALE
2—6x6—8 rotary mahogany $13.75
3—6x6—8 rotary mahogany $15.50
4—6x6—8 rotary mahogany $22.95
5—6x6—8 rotary mahogany $25.95
6—6x6—8 rotary mahogany $29.95
2—6x6—8 full louvred $16.50
2—4x6—8 full louvered $19.95
3—6x6—8 full louvered $21.95
4—6x6—8 full louvered $24.50
5—6x6—8 full louvered $38.50
6—6x68 full. louvred $43.50

CAMPER PANELLING SPECIALS
4x7 Monte Carlo Pecan $4.50
4x8 Glass Lt. Teak $5.75
4x8 gloss dark teak $5.75
4x8 vinyl ceiling panel $5.95

WALL PANELLING
4x8 cabin grade mahog. $2.89
4x8 colourtoned mahog. light $3.45
4x8 colourtoned mahog. dark $3.45
4x8 Heritage elm $6.95

CEILING TILE — WHITE
12x12 — 64 sq. ft. carton $8.69

SHELVING
1x12 Spruce, lin. ft. .25

Building a Camper or Trailer? Plans and all Materials in Stock at Reasonable Prices

8 TO 5 MON. THROUGH SAT.
S. J. PEDEN LTD.
2855 QUESNEL ST. 386-3464

SPECIAL DISCOUNTS
LUMBER — PLYWOOD
HOME
BUILDING SUPPLY
220 ESQUIMALT RD. 382-2211
IMMEDIATE DELIVERY SERVICE TO ALL GULF ISLANDS POINTS.

Bay Concreteblock Co.
Concrete Incinerators $9.60
3022 Jutland 382-9436

USED RED BRICKS, SAND AND GRAVEL. OK TRUCKING CO. LTD. 760 TOPAZ. 386-3414

4" CONCRETE DRAIN TILE, 18c. Daves Concrete, 670 Sumas. 384-8744

65 BUILDING SUPPLIES

why pay more
fence stain red, brown, green gal. 3.35
72 colours to choose from
interior flat latex gal. 4.95
exterior latex gal. 5.95
exterior oil base gal. 5.95
corrugated plastic panels, 5 colours.
26"x8' 1.73 26"x10' 2.25
2x4x8 dressed .40
2x6x8 dressed .59
1,500 lin. ft. 2x4 dressed 32.95
4x8 mahog. cabin grade 2.89
4x8 plastic counter topping 11.95
4x8x3-6 no. 1. gyproc 2.35
12x12 ceiling tile, 64 sq. ft. 8.66
7 ft. cedar fence posts 1.89
portland cement 1.85
4" cement drain tile .16
totem logs 12 for .99
glass and keys cut while you wait.
post office open six days a week.

fast courteous delivery at lansford building supply and hardware
open seven days a week
940 goldstream ave. 478-1724

CUSBON LUMBER
515 Alpha St. (Mayfair Dist.)
720 Cook St. 384-8181

25 pcs. 2x4-6 Econ. $5.95
25 pcs. 2x4 approx. 8 ft. Econ. $7.95
2x3-6 foot dressed .33
2x4-6 foot dressed .44
2x6-6 foot dressed .66
2x8-6 foot dressed .88
2x10-6 foot dressed $1.30
2x12-6 foot dressed $1.49
pcs. 2x3-6 foot $1.63
2 pcs. 1x3-6 foot $1.80
pcs. 1x3-6 foot $1.08
pcs. 1x4-6 foot $1.38
4 pcs. 1x6-6 foot $1.32
pcs. 1x8-6 foot $1.76
Cement, 80-pound bag $1.85
Topping mix $1.89
Concrete mix $1.59
Gyproc 4x8x¼" $2.39
WE CUT GLASS ON COOK ST.
515 Alpha St. (Mayfair Dist.)
720 Cook St. 384-8181
CUSBON BUILDING SUPPLIES

BUTLER BROTHERS
"Ready-Mix"
Concrete
FREE ESTIMATES
Six days a week
Delivery.
BUTLER BROTHERS
2046 Keating Cross Road
652-1121

BUILDING?
See
COLUMBIA
READY-MIX LTD.
for your
Concrete, gravel
and sand supplies.
For Free Estimates
Phone 478-1701
860 Attree Rd.
Open Mon. Thru Sat.
(6 Days)

LUMBER SALE—LUMBER SALE
2x4 — 2x6 — 2x8 — 2x10 — 2x12
At prices you can afford from $48 per MBM and up.
shiplap and Boards from $68 and up.
This is all new lumber, come and see for yourself.
Corner of Hillside and Bridge St.
385-0441
Free Estimates
7 a.m. to 6 p.m.
IDEAL SAWMILLS CO. LTD.
2735 Bridge St. 385-0441

BUILD A CARPORT WITH SUNDECK
You can build a 12'x20' carport with sundeck and stairs for only $329. (roof, coating and paint extra). Come in and see our display unit. We will be pleased to help you with your building plans. Credit terms available.
SLEGG BROS. LUMBER LTD.
2955 Quadra St. 479-7151

Pram dinghy kit $37.50
Compost box $7.50
2'x6' work bench, $ 9.60
50' picket fence $33.00
50' lawn fence, $39.00
All-purpose garden shed, from $51.00
SAANICH LUMBER YARDS
3041 Douglas St. 385-2486
Near the Mayfair Shopping Centre
NIGHT PHONE, 479-1423

OWN YOUR OWN
3-bedroom home. We will supply all materials including plumbing, electrical, heating, flooring, etc. From $11,600 on your foundation, with $116 down and $101 per month P.I. Framing contracts can be arranged. Some lots available. Call Mr. Clarkson, at 384-7443.
Low Cost Building Material Dist.

GOOD QUALITY, SPLIT CEDAR posts, 60c each delivered. 382-6907.

70 MUSICAL INSTRUMENTS

ORGAN SALE
72 Chord Fantisa $175
Lowrey Holiday $895
Phillips 2 manual $525
Wurlitzer electric piano $495
Trade-ins on
Gulbransen — Kimball Organs
PARAGON MUSIC CENTRE
2508 DOUGLAS 385-5275

USED GARNET BASS AMP, red. $695, now $395; used Hagstrom 2 pickup bass, reg. $265, now only $195. All Fender basses now in stock.
TALISMAN MUSIC
939 YATES 384-9222
Also Now Up Island At
440 An

70 MUSICAL INSTRUMENTS

BERNIE PORTER MUSIC
has a new location
at 725 Caledonia Ave.
Please drive in, park and see our large display area for pianos and organs.
We are now ½ block off Douglas, on Caledonia.
SALES INSTRUCTION REPAIRS
382-9542

SILVERTONE ELECTRIC GUITAR. Phone 388-9838.

71 MUSIC TEACHERS

LESSONS . . . Piano . . . Accordion . . . drums String, brass, and reed instruments
HALL-FAIRFIELD MUSIC CENTRE LTD.
728 FORT ST. 385-8342

77 MOTORCYCLES

P — E — A — R — S — O — N
World of Pleasure
MOTORCYCLE DIVISION
SUPERMARKET
Motorcycle
SELECTION
A-L-L M-A-K-E-S

The response to our February sales offering on new Hondas was just terrific — and now of course we're just a little overstocked with trade-ins.

Come around — take a look. The selection is vast, the model choice is great — and the prices, money savings!

HERE'S A FEW:
65 HONDA 55 Reg. $175 Today $125
66 HONDA 300 Reg. $325 Today $245
66 YAM 305 Reg. $300 Today $245
68 CZ 120 Reg. $350 Today $295
67 HONDA CB 77 Reg. $350 Today $295
68 KAW 125 Reg. $400 Today $325
71 HONDA SL 70 Reg. $450 Today $395
71 HONDA CB 100 Reg. $500 Today $395
68 YAM 250 Reg. $475 Today $395
71 HONDA CL 100 Reg. $500 Today $445
70 BSA 441 Reg. $550 Today $445
69 HONDA CL 175 Reg. $600 Today $495
70 YAM DT1-250 Reg. $625 Today $545
71 YAM 360 Reg. $700 Today $595
70 YAM 360E Reg. $800 Today $695
70 YAM RT 1 Reg. $800 Today $695
69 NORTON Trio Reg. $950 Today $795
72 HONDA CB 250 Reg. $1000 Today $845
69 BSA 650 Reg. $975 Today $895
69 MOTO GUZZI Reg. $1300 Today $1195
71 HONDA CB 500 Reg. $1550 Today $1395
71 HONDA CB 750 Reg. $1750 Today $1595

NO ONE UNDERSELLS — OUT-TRADES PEARSON'S
Vancouver Island's Largest Motorcycle Dealer
1-YEAR GUARANTEE on all new MOTORCYCLES
ALL TRADES WELCOMED
EASY INSTANT CREDIT
Bank Terms Available
Every budget consideration

P — E — A — R — S — O — N
"World of Pleasure"
MOTORCYCLE DIVISION
3388 Douglas — 382-2222
9 to 9 — Sat. 'til 5:30
"Next to Red Lion"

MULLINS

ROAD
1971 Honda 750 cc $1695
1971 BMW 750 cc $1695
1969 Norton 750 cc $1095
1969 Tri 650 cc $1095
1969 B.S.A. 650 cc $995
1968 Tri 650 cc $850
1968 Kaw 650 cc $795
1971 Yam 350 cc $895
1969 Yam 180 cc $495
1969 Yam 100 cc $435
1968 Yam 180 cc $595
1964 Honda 125 cc $195

TRAIL
1965 Honda 90 cc $195
1970 Honda 90 cc $350
1970 Yam 250 cc $595
1971 Yam 250 cc $695
1972 Yam 250 cc $895

MULLINS MARINE SALES LTD.
925 Yates St. 382-1928

MINIBIKES
Complete units from $139.50 MINI-BIKE KITS in box, complete except motor from $77.77.
New TECUMSEH 4 h.p. engines Special $89.95
BRIGGS-STRATTON Engines from $94.65
Wheels, tires, sprockets, clutches, cables, torque converters, chains, connectors, controls, etc. etc.
VIC. LAWNMOWER HOSPITAL
834 Johnson 386-8338

C — A — S — H
all makes and models
P — E — A — R — S — O — N
World of Pleasure
386-8424

1969 YAMAHA TWIN 100, EXcellent condition, low mileage, $350 or offers. Phone 385-6874 or 384-4619 after 6 p.m.

CUSTOM 1969 B.S.A. 650, 5,000 original miles. Immaculate condition. $1000 or best offer or swap for truck. 385-4187.

SUZUKI MOTORCYCLES
Best deals and service
FREDERICK MOTORS
616 Queens Ave. 383-0823

BROOKLANDS MOTORCYCLES
Harley-Davidson — Honda
Greeves
937 Fort 383-5926

1969 SUZUKI 125 CC TWIN, $275 or offers. Must sell. 384-5745 or 384-2030.

WANTED: 250 CC SUZUKI T-20, in wrecked or poor condition with good frame. 656-5373.

1969 650 TRIUMPH TR6, EXcellent shape, offers. Phone 386-8685.

1966 KAWASAKI 85, 4,600 MILES. Excellent shape. 72 plates, new helmet, offers. 384-5628.

1971 KAWASAKI 175 ENDURO, 3,000 miles, fast, clean, reliable. $700. 385-0170.

1965 HONDA 50CC, LIKE NEW, tested, $150 or best offer. 940 Wilmer St., after 5 p.m.

650 NORTON DUNSTALL DOMINator, phone after 4:30. 384-7510.

'71 BMW, FAIRING, PANNIERS, 4,000 miles, $1,600. 383-8288.

1971 HONDA CL 100, 1,800 MILES. See to believe. 384-0283.

MUST SELL; '68 B.S.A. 440. IMmaculate. John, 386-8426, 479-7366.

'68 KAWASAKI 175. GOOD CONDITION. Greg, 386-8425.

'71 HONDA CB450, 300 MI., $1,200. 382-7671 after 6 p.m.

1971 NORTON 750, 5,000 MILES, $1,325 or offers. 385-0965.

1970 NORTON 750. COMMANDO "S", 7900 miles. 385-9985.

78 BICYCLES

10-SPEEDS
ELIMINATOR— $79.95 $10 dn. $4 mo.
PIONEER— $89.95 $10 dn. $5 mo.
MONSHEE DE LUXE— $99.95 $10 dn. $5 mo.
B.R.C. DE LUXE— $99.95 $10 dn. $5 mo.
"HANDMADE FRENCH GITANE"
APACHE — $125 $15 dn. $6 mo
DE LUXE — $135 $15 dn. $6 mo.
terms an approved credit
—1 YEAR WARRANTY on all units.
—All payments up to 2 years.
Vancouver Island's largest 10-speed selection (over 500 in stock).
MULLINS MARINE SALES LTD.
925 Yates St. 382-1928

78 BICYCLES

SPRING IS NEAR
Bikes are here!
at
ROYAL OAK SPORTING GOODS
Raleigh, Peugeot, Apollo and many others.
Selection is good.
TRADES WELCOME
Terms available
ONE DAY REPAIRS
Royal Oak Shopping Centre.

LAST CALL!!
A few B.R.C. and Gitane 10-speeds at 1971 prices — save $10 - $15 before March 11.
ROBINSON'S
1307 Broad 385-3429

GORDON'S SPORTING GOODS
1030 Hillside 382-5815
Bicycle prices are going up 10% to 20%. Good stock of all makes and models of 10-speeds, 5-speeds, 3-speeds, and Mustangs, at old prices while stock lasts.
TERMS AVAILABLE.

NO OVERHEAD COSTS, NO high prices! De luxe 10-speeds, in two sizes and four colors; available at a discount price of $85. See our's first and avoid paying too much elsewhere. Aquarius Enterprises, 592-7498, 477-4117.

RUSS HAY BICYCLE SHOP
Bicycles our only business
2549 Government 384-4722

80 BOATS AND MARINE

M M M M M M M M M
MERCURY MARINE
FIBERFORM BOATS
10' to 28'

21' FIBERFORM "Cuddy cabin" VOYAGER, dinette, 36 gal. gas tank, sleeps four, power optional.
From $6,295

24' FIBERFORM CATALINA sleeps six, marine head, dinette, 78 gal. gas tank, deck hatch, wiper, horn, bilge pump, convertible top, power optional.
From $9,415

28' FIBERFORM
"ARRIVING SOON"
OTHER MODELS
of 21' and 24'
NOW ON DISPLAY
in our large
SHOWROOM
MERC. OUTBOARDS
4 H.P. TO 140 H.P.
MERCURY MARINE
SALES and SERVICE
Cloverdale and Oak
385-1457
M M M M M M M M M M

SALE DAYS!!
Feb. 26 - March 11 Only
JUST A SAMPLE OF THE TREMENDOUS SAVINGS:
Porta Potti toilets $89.95
12-volt fluorescent lights $14.95
Flameless heaters $84.95
MANY, MANY MORE IN-STORE SPECIALS
Don't delay, drop in today

JUST ARRIVED!!
NORCOLD FRIDGES — DUAL VOLTAGE 12 VOLT AND 110 VOLT OPERATION. IDEAL FOR MARINE INSTALLATIONS.
S. J. PEDEN LTD.
2855 Quesnel St., 386-3464

OAK BAY MARINE SALES AND SERVICE
EVINRUDE — OMC
VOLVO — PENTA
GREW — STARCRAFT
COLUMBIA — ERICKSON
598-3393 1327 BEACH DR.

BRITISH SEAGULL OUTBOARDS
SALES — PARTS — SERVICE
3¼ h.p. Featherweight $195
6¼ h.p. Forty Plus $215
10 h.p. Silver Century $280
Silver Century plus (with clutch) $345
Long shaft models add $10
VIC. LAWNMOWER HOSPITAL
834 Johnson 386-8338

BOSUN'S CHARTERS LTD.
YACHT BROKERS AND AGENTS FOR
Cal., Crown, C and C, Alpine, Vega, Viggen and Singoalia.
Located at Clark Bros. Marina, we have a wide range of used boats, power and sail. Current listings on request.
Box 2001,
Sidney, B.C. 656-3421

YACHT BROKERS
VAN ISLE MARINA
To replace boats we have sold, we must have new listings to satisfy our customer demand.
656-1138 Sidney, B.C.

WANTED — BOATS — MOTORS
Cash or consignment
5 per cent
All sizes, styles needed
P — E — A — R — S — O — N
"World of Pleasure"
3388 Douglas, 382-2222

FOR THE COMFORT AND SAFEty of life crew, approved life jackets and cushions, also approved 20", 24" and 30" life rings, good selection of life vests in child and adult sizes. Floater coats, $36.95.

SHIP CHANDLERS (McQuades)
1252 Wharf St., 383-1141

HARBOUR MACHINE LTD.
60-h.p. FORD DIESEL
140 h.p., 6 cyl., Hyd. gear UNIVERSAL
CHRYSLER ACE
31 Erie St. 383-6555

FIBREGLASS MATERIALS
Resin $6.95 Gallon
Cloth — Acetone, matting
PELAGIC PACIFIC IND. LTD.
4 Huron St. 386-1811

SIDNEY STEEL
BUILDERS OF STEEL FISHING VESSELS, TUGS AND SAIL BOATS, PHONE CHUCK MEYER, 656-3757.

THE GENUINE SPORTSPAL canoe in stock. 12 ft., $269, 14 ft., $310.
JEUNE BROS.
Victoria and Nanaimo

JENKIN'S MARINE
Boat building, repairs, renovation fibreglassing, etc.
479-2244 479-6038 eves.

FIBREGLASS CANOES
The Best for Less
PRODESTO MARINE
546 Brookleigh Rd. 658-5271

24 VOLT 80 AMP GENERATING unit, complete with bilge pump, extra engine if desired. $125. 656-3888 after 6 p.m.

MARINER MARINE POWER LTD.
Chriscraft, Univers, Owens
383-6582 21 Cadillac Ave.

LEARN TO SAIL WEEKENDS aboard 72' ketch. 383-0519 evenings.

STEREO SYSTEM, MARINE, Corona Stereo, 2340 Douglas Street, 386-8311.

CANOE COVE MARINA
Yacht Brokerage
Sidney, B.C. 656-3915

WANTED, USED OUTBOARDS, any make or condition. Gordon, 386-8424.

26' BRANDLMYR CABIN CRUISER, boathouse kept, any reasonable offer accepted. 479-6862.

1960 22-H.P. MARK 28A OUTboard, starts and runs well, $130 or offers. 656-3888 after 6 p.m.

17-FT. K AND C HARDTOP, 95 h.p. Merc. E-Z load trailer. 479-6160.

40 FT. LIVE-ABOARD, $14,000. Must be seen. 748-9470 or 748-9814.

BALLAST, 1,200 POUNDS SASH weight, $25. 656-3801.

8' FIBREGLASS DOUBLE-hulled Boston Whaler. 479-7609.

80 BOATS AND MARINE

P — E — A — R — S — O — N
World of Pleasure
MARINE DIVISION
COBRA — CHRYSLER BOATS—TRAILERS—MOTORS CARS—CAMPERS—TRUCKS

BROWSE ABOUT
See one of the largest indoor showrooms on the Island.
FEATURING:
Chrysler outboards — EZ loader trailers — 15' to 22' Cobra Family boats — Yamaha outboards — Berkeley Jets — 14 to 18 ft. Cobra SS ski boats — Wauksha I-Os — Cobra trailers — Volvo I-Os — Wauksha Jets — Roadrunner trailers — OMC I-OS — Jacuzzi Jets — Princecraft aluminum dinghies — sailboats — cruisers to 42 ft. — Marine accessories.
If it's not on view Ask for it!
Used B—O—A—T—S Used
SPECIAL DISCOUNTS
a limited supply
$100 to $6495
ALL TRADES WELCOME
EASY INSTANT CREDIT
Bank Terms Available
Every Budget Consideration

P — E — A — R — S — O — N
"World of Pleasure"
MARINE DIVISION
3388 Douglas — 382-2222
9 to 9 — Sat. 'til 5:30
"Next to Red Lion"

GIBSON POWERCRAFT CENTRE LTD.
SPRING BOAT SHOW
FRIDAY — SATURDAY — SUNDAY
We are holding our SPRING BOAT SHOW on our own premises with a full range of GLASCRAFT and THERMOGLASS boats
JOHNSON OUTBOARD MOTORS
ROAD RUNNER and EZ Load TRAILERS
COME VISIT US and SEE OUR COMPLETE DISPLAY OF THE 1972 MODELS
Hours of Display
Friday — 6-9
Saturday — 8-5
Sunday — 11-5
Factory representatives of BOAT, OUTBOARD, and TRAILER MANUFACTURERS will be on hand to answer all your queries.
SALES and SERVICE for: Johnson Outboards OMC, Volvo-Penta, and Mercruiser Stern Drives.
Hourston Glascraft
K and C Thermoglass
"It's the service that sets us apart"
382-8291
2520 Gov't. (Near Bay St.)
(Formerly Coast Power Machines)

ORIGIN DESIGNS ASSOCIATES LTD.
660 Discovery 384-7752
Boats, Marine design, Floats, Geodesic and Polyhedronal systems.

ATTENTION BOAT BUILDERS!
Best Prices on
FIBREGLASS MATERIALS
Resin $6.40 Gallon
Complete 8' fibreglass dinghy $167
and other boats
FORD VAN TOP
OPEN SATURDAYS

1971 MERCURY OUTBOARDS
45 h.p. Was $1461. NOW $1240
50 h.p. Was $1280. NOW $1088
80 h.p. Was $1696 NOW $1440
Available Now at
MULLINS MARINE SALES LTD.
925 Yates St. 382-1928

NATIONAL BOAT SALES
26' RAWSON sloop, O-B motor, full inventory. This is a repossession and must be sold. Asking $8,000, make your offer.
NATIONAL PROPERTIES LTD.
Marine Division
AND GEOFF SIMPSON
2270 Harbour Rd., Sidney, B.C.
656-1212 or 383-1233 (24 Hrs.)

EVERYTHING MARINE at BOSUN'S OF VICTORIA
Lifejackets, stainless steel bolts and screws, rope, wire, blocks, flags, compasses, books, stoves, Broille paints and varnishes, pumps, hose, Dunlop boots, inflatable dinghys, Sportyaks, sinks, lights, anchors, chain, and a boatload more at
BOSUN'S LOCKER
580 Johnson 386-1308

CAL 20, RON MACK DACRONS, running and cabin lights, extra mattresses, 6 h.p. Mercury, anchor with 150 ft. line, 7 ft. dinghy, many extras. $4,200. 656-2497.

SPENCER 31 SLOOP TO ANY stage of construction, starting at $3,515. Philbrooks Shipyards Ltd., 2324 Harbour Rd., Sidney. 656-1157.

BOATS, MOTORS, TRAILERS
Sales — Parts — Service
ALL BAY MARINA
656-3167 Sidney, B.C.

22' STAR CRAFT
Fully equipped, 120-h.p. Mercruiser, Galley, head, etc. $6200. Call 383-6449.

CLINKER BUILT 10' BOAT, good condition, best offer takes. 383-8155.

27' STARPLITE EXPRESS cruiser. Head, stove, sink, sleeps 4. Best offer to $5,200. 382-4396.

AL'S BOAT TRAILERS
18' heavy duty trailer, reduced in price, 214 Dundas. 383-8233.

1971 14' COBRA, 120 H.P. CHRYSLER. Blue metal flake. Trailer. Warranty, etc. Offers. 385-0542.

SMITH BROS. FOUNDRY AND MACHINE WORKS LTD.
632 Pembroke St. 384-1625

PETE'S TENT AND AWNING, boat covers and upholstery. Call 383-6959.

25' CRRIS CRAFT, MANY extras, boathouse kept, excellent condition. Best offer. 477-9436.

12-FT. FIBREGLASS CAR-TOP and 7 h.p. Chrysler; both excellent. $375. 658-8667.

AL'S BOAT AND CAR UPHOLSTERY
10612 McDonald Park Rd., 656-3568

45X13 WEST COAST TROLLER. For information phone 383-5606.

CAL 25, GOOD CONDITION, $7,200. 658-8284 after 6 p.m.

92 SPORTING GOODS

BUY — SELL — TRADE
7x61 Schultz — 4x $250; 30x30 Win. $79; 22 Brno. Hornet $95; 12 Ga. cased Cogswell-Harrison; 12 Win. mod. 12 mint $169; 12 English Hammer (steel) $149; 30 mi carbine $109; 45-70 Har. Richardson $289; .44 Kentucky $149; 31 Dragoon $79; 44 Walker $129; 45 Colt auto. $119; 38 S-W $49; 32 Burgo Rev. $49; 9 mm Browning $75.
Easy lay-a-way
Choose from 400 different models
ROBINSON'S
307 Broad St. 385-3429

ARCHERS!
New shipment — top value hunting bows — glass and aluminum hunting arrows. $26.95 and $29.95 doz.
ROBINSON'S
307 Broad St. 385-3429

GORDON'S SPORTING GOODS
1030 Hillside 382-5815
HOCKEY and goal stick blades — $9.95 and $2.29. Small hockey nets, $9.95; large nets, $18.95. Full stock of fishing rods, reels, supplies.

ROYAL OAK SPORTING GOODS
All sports equipment and fishing supplies
20% OFF
ALL HOCKEY EQUIPMENT
Royal Oak Shopping Centre

SEWN SEAMS
White's wet suits. Finest in Canada. Scuba Shop, 832 Fisgard St.

RAY'S SPORTS CENTRE
SKI RENTALS
1692 Douglas 385-6312

93 CAMERAS, SUPPLIES AND PHOTO FINISHING

SIMPSONS-SEARS
Camera Counter
SLIDE PROJECTOR SPECIAL
BELL and HOWELL
Auto-Focus Cube PROJECTOR
—With 50x50 —Lenticular screen —And slide cubes
$189.97
Airequipt SMF PROJECTOR
$59.97
Airequipt SEF PROJECTOR
$89.97
PHONE 388-9111
EXT. 203

WHY WAIT FOR THOSE SPECIAL PICTURES?
Victoria Photo Supply offers ONE-DAY PROCESSING ON COLOR NEGATIVE FILM
Bring your film to VPS — Complete processing with BIG jumbo prints
12-exposure roll only $2.99
20-exposure roll just $4.49
Same speedy service at both stores—
Hillside Shopping Centre, 383-8831
1015 Douglas Street — 385-3458

USED CAMERAS
90-DAY GUARANTEE
ELECTRIC EYE
1006 BROAD 386-0333

McINTOSH FABULOUS SOUND
For unbelievable realism of musical reproduction see and hear the beautiful new McIntosh ML2M speaker systems and environmental equalizers now on display.
VIDEO SOUND CRAFT
3615 Shelbourne 477-3223

HILTON PHOTO SUPPLIES LTD.
Trans-Canada Highway
Chemainus
Vancouver Island's Finest Photo Supply Centre
Drawer 750 Ph. 246-3313

VOIGHTLANDER BESSA AND Rolleicord. 386-1809.

96 RANGES, STOVES AND FURNACES

G.E. 30" ELECTRIC STOVE, IN excellent condition. 383-5282, before 6.

OIL COOK STOVE, WHITE enamel, good condition, $20, offers. 479-3285.

WANTED MODERN GAS range in good condition. 383-0825.

97 FURNITURE

UNPAINTED FURNITURE
Large Selection
DISCOUNT PRICES
Plus
All your home furnishing needs
TILLICUM FURNITURE and APPLIANCES
Tillicum at Craigflower
384-1216

HASSELBLAD
Stocking Hasselblad cameras and accessories. Bolex, Braun, Durst, Nizo, Pentax, Konica, etc. Best photographic values.
VIDEO SOUND CRAFT
3615 Shelbourne 477-3223

YOUR COST, OUR WHOLESALE price for a Gregg Nantucket Colonial chesterfield and chair recovered in a fabric of your choice. Compare quality — price at Gregg Furniture Mfg., 401 David. 388-7365.

KILSHAW'S AUCTIONEERS
Buy — Sell — Appraise
1115 Fort 384-6441

YOUR COST — OUR WHOLEsale price. Gregg Riviera chesterfield and chair recovered in a fabric of your choice. Compare quality — price at Gregg Furniture Mfg., 401 David. 388-7365.

PAY CASH AND SAVE
See Our Ad Under Miscellaneous
PANDORA FURNITURE LTD.
NEW AND USED FURNITURE
1050 PANDORA AVE.
383-6319

COLONIAL
Furniture 3 rooms, on display at Park Olympic Heights, 640 Battery St. Must dispose of at a sacrifice. Phone Art Johnston, 386-2458 for viewing. Continental Home Supply.

LUNDS AUCTIONEERS
WE BUY AND APPRAISE
926 FORT 386-3308

FURNITURE — CARPETS
Cleaned in your home.
For free estimates call
Ambassador Home Service 382-5532

CHESTERFIELD, RUGS, tables, dining suite, bookshelves, lamps, dresser. As new. 592-1517.

HUB FURNITURE
Buy and sell good used furniture.
715 Johnson 384-6425

BISSON'S MOVING AND storage. Furniture and appliance moving specialists. Phone 384-6442.

CONTINENTAL 54" BOX SPRING and mattress. $20. Good shape. 477-8300.

ANTIQUE OAK DRESSER WITH French mirror. In excellent condition. 383-9448.

WALNUT BEDROOM SUITE, older but in good condition. 382-0779.

2 TABLES, CORNER, COFFEE, arborite, $30. Good condition. 383-7205.

HOUSEHOLD FURNITURE FOR sale. 383-2190.

2-PIECE FRENCH PROVINCIAL chesterfield suite. 592-1197.

98 TV, STEREO, RADIO SALES AND SERVICE

COLOR TV
Rent or rent to own
$16 MONTHLY AND UP
ZENITH
FLEETWOOD
HITACHI
PANASONIC
PHILCO FORD

STEREOS
Rent or rent to own
as low as $8 monthly.
Immediate City Wide Delivery
CALL NOW, 385-2435
24-hour phone service
MAIS FURNITURE
1821 COOK

RENT OR RENT TO OWN
Rent a 1972 color or black and white TV, Zenith or Electrohome. Lowest prices in town.
CITY CENTRE TV
3970 Shelbourne 477-6971
University Heights Mall

"KENT'S No. 1"
In TV Rentals
Color and Black and White
As low as $7 per month
KENT'S LTD.
742 Fort St. 383-7104

AMPEX MICRO 85, CASSETTE amp and speakers, $125. 382-1414.

21" VIKING BLACK AND WHITE. Excellent condition. 592-1540.

SONY COMPONENT STEREO system, 4 months old. 386-0202.

98 TV, STEREO, RADIO SALES AND SERVICE

RENT COLOR TV
385-3832
Rent MARCH — Option For APRIL ½ PRICE
BUTLER BROTHERS
1720 Douglas Victoria
(ACROSS FROM THE BAY)

RCA FACTORY CLEARANCE
23" Black and white walnut Lowboy console TV $219.50 with your trade. 20 watt AM-FM mantel stereo. Reg. $189.95, to clear $119.88
QUADRA SERVICENTRE
3514 QUADRA 385-6422

LANGFORD ELECTRONICS, CB radios and power supplies. V.H.F. Monitors antenna, base-mobile-portable, sales and service. 478-3307 weekdays after 5 and all day weekends.

TV RENTALS
FROM $7.00 PER MONTH
A reliable rental service
MAIS FURNITURE
1821 Cook St. 385-2435

ONE ONLY, USED 25" COLOUR TV. New picture tube with one-year guarantee. Now $1,095, now $450. Call Jim, 386-2450, Continental Home Supply.

STOCK REDUCTION SALE
Sacrifice prices on all Panasonic colour TV and modular equipment starting now. Call 386-2458, Continental Home Supply.

SONY TRINITRON 12" COLOUR TV, as new, $300. Antex portable stereo tape deck, reel to reel, 3 heads, $175. In good condition. 479-5891.

HEADQUARTERS FOR CITIZEN band radios (C.B.) warehouse sales. Macdonald Furniture Mart, Pandora and Broad. 383-1171.

SALES—SERVICE—TV RENTALS
AUTHORIZED PHILIPS DEALER
ELECTRON
100 W. BURNSIDE RD. 383-5432

SANYO 20" COLOR TV. SAVE $100, now only $479.95
ATLAS STEREO and TV
763 Fort St. 385-2712

GREGG'S TELEVISION AND RADIO SERVICE — 386-5487
Guaranteed repairs
Gov't Certified Technician

2 STEREOS, FLOOR MODELS; transistor radios, tape cassette. Must sell. 382-4606.

CAV ELECTRONICS LTD.
Quad and Ar
758 Yates 386-6564

DUMONT COLOR TV BEAUTIful maple wood cabinet, $249.95. The Traders, 388-6264.

25" PHILCO COLOUR T.V. CABInet model. Excellent condition. $350. 656-4441.

STEREO AMPLIFIER, 100 watts, solid state wiring, must sell. 598-1962.

TV IN WORKING ORDER $20; Console sewing machine $35. 382-6296.

POOL TABLE, SLATE TOP, NEW felt bed and rails, accessories. 3½'x7'. 382-0944.

19" PORTABLE TV, CHEAP. Phone after 4, 382-1869.

99 GROCERIES, MEAT AND PRODUCE

THE WAREHOUSE WHOLESALE Food Distributors, 47 Songhees Rd. First turn left — 100 feet past Johnson St. Bridge, and Oakcrest, 3475 Quadra. Prices effective Mon., Tues., Wed. Open to the public daily, 9 a.m. to 9 p.m. Open Saturday 'til 6 p.m. We reserve the right to limit quantities. Pork Chops, fresh lean, lb. 69c; Frying Chicken, whole cleaned utility, lb. 39c; Fresh Ground Shoulder Beef, lb. 59c; Fresh Lean Pork Riblets, 2 lbs. 95c; Sunlight Liquid Detergent, 64 oz. bottles, reg. 1.07; Heinz Tomato Ketchup, 2 11-oz. Btls., 79c; Monty's Margarine, 3 lbs. 69c; Puritan Tomato or Vegitable Soup tin, 10c; Local No. 1 Turnips, lb. 7c; No. 1 Cabbage, fresh, lb. 8c.

WHY PAY MORE
Dog Food — all wholesome scraps, dogs love it 2 lbs. 35c
Hinds of Beef 79c
Sides of Beef 69c
Delmonico steaks 99c ea.
ALBERTA MEAT MARKET
1811 Cook 383-3012

FREEZER BEEF SPECIAL, RED and blue brand sides of beef, 72c, lb.; hind quarters beef, 85c lb.; front quarters beef, 61c lb. Price including cutting and wrapping and frozen. Super Low Cost Market, 899 Esquimalt Road, 382-8196. Open daily 'till 9.

LET ME SHOW YOU HOW TO STOCK YOUR FREEZER
No money down—
Bank Financing—
Phone for appointment
383-0979
WEIR'S FREEZER MEAT SERVICE

HARVEY'S MEATS
2709 QUADRA 383-2031
Choice red brand hinds 85c lb.
Sides of pork 49c lb.
Sides of standard beef 74c lb.

SHOP AT "THE WAREHOUSE"
Wholesale Food Distributors, 47 Songhees Rd.; first turn left — 100 ft. past the Johnson St. Bridge. Open daily, 9 to 9, Sat. 'til 6 p.m.

FIRBANK FARM
1180 ROYAL OAK
Fresh Vegetables and Eggs
Open Daily 9 a.m. - 5:30 p.m.

VICTORIA MEAT MARKET
S-T-R-E-T-C-H-E-R your food dollar
625 JOHNSON STREET

WILLIAMS QUALITY MEATS
Red Brand Hinds 69c lb.
795 Fort St. 384-1613

100 MISCELLANEOUS FOR SALE

UNDER THE YELLOW SIGN
USED SELECTION
High Chrome Stool $ 9.95
Console table $ 49.95
Glass top coffee table $ 19.95
Hostess chair $ 14.95
Davenport $ 59.95
2-pc. chester suite $ 59.95
Vanity and mirror $ 19.95
39" bed unit on legs $ 49.95
Triple dresser and Mirror $119.95
70" coffee table $ 69.95
Marble top French Provincial coffee table $ 59.95
Solid oak rocker $ 39.95
Walnut dining table and 4 chairs $ 39.95
Round dinette table and 2 chairs $ 49.95
3-pc. sectional suite floral covers $109.95
Pram, English style $ 39.95
24" electric refrigerator $ 49.95

NEW SELECTION
Salem solid elm. high china cabinet $129.95
Oval dining table 36x48x60 $ 73.95
Mates chair $ 27.95
Captains chair $ 38.95
Single dresser and mirror $ 79.95
Double dresser and mirror $119.95
3-dr. chests $ 59.95
4-dr. chests $ 69.95
5-dr. chests $ 79.95
Beds, 39", 54" $ 42.95
We buy used furniture and take trade ins
BARGAIN ANNEX
753 VIEW ST.
Division of
Standard Furniture
382-5111

10 H.P. USED SEARS TRACTOR with attachments, 8 HP John Deere with 4-speed and hydraulics, reg. $1300, now $1000, add on mowers, snow throwers, stickies, loaders in stock. VICTORIA JEEP, Hillside at Rock Bay.

100 MISCELLANEOUS FOR SALE

WOODWARD'S
FURNITURE
—ARMLESS LOUNGES, choice of colors. SPECIAL $69.88
—2-Pce. SETTEE, loose cushions on walnut wood frame. SPECIAL $149.00
—2-Pce. CHESTERFIELD, 3 cushions, checked tweed cover. SPECIAL $198.88
—1 RECLINER, green vinyl, small tear. To clear $69.00
—39" BOX SPRING and mattress on legs $59.99
—27" ROLLAWAY COT $24.99

MISCELLANEOUS "ITEMS"
—BEAVER TABLE saw and stand. USED $75.00
—ELECTRIC grass trimmers. TO CLEAR, as is $15.00
—1 BRAIDED shag rug, round, avocado. AS IS $32.88
—TENEX pieces 75c foot
—18 cu. ft. FREEZER, aluminum lined. DEMO TO CLEAR $209.00
—23 cu. ft. ADMIRAL freezer, dented lid. TO CLEAR $239.00
—1 INGLIS front loading dishwasher, avocado. DEMO $269.00
"OPEN"
9 'til 5:30
Tues., Wed., Thurs., Sat.
FRIDAY 9 'til 9
779 PANDORA AVE.
386-3322, Local 219

XXXXXXXXXXX
EATON'S
WAREHOUSE
STORE
749 VIEW ST.
Remember You Can Budget Charge Through Our Customer's Accounts Office, 3rd. Floor
XXXXXXXXXXX

CARPET TREND
SPRING SALE
EXAMPLE:
2-TONE NYLON SHAG WITH HEAVY RUBBER BACKING
5 COLOURS $5.49 SQ. YD.
We have the largest variety of floor coverings anywhere, direct from warehouse to you. Immediately at big savings.
Langford and Skinner St.
In Vic West
386-7501

SAFES
PROTECT YOUR VALUABLES from fire and theft
NEW and RECONDITIONED floor and wall models
PRICE'S SAFE AND KEY SHOP
847 Fort St. 384-6221

LUMBER MAKING
Chainsaw attachment Cut lumber, square timbers
ON DISPLAY NOW
ONLY $99.95
McCULLOCH — LOMBART chainsaws
SALES—PARTS—REPAIRS
VIC. LAWNMOWER HOSPITAL
834 Johnson 386-8338

CLEARANCE
On mirrors with rock maple frame. Width 25", height 41". Reg. $60, now $16.50. Cash and carry. Continental Home Supply, 386-2458.

UPHOLSTERY REMNANTS
Assorted yardage, fabrics and vinyls. Drastically reduced prices to clear.
GREGG MANUFACTURERS
of fine upholstered furniture.
401 David at Turner 388-7365

SPACE PROBLEM? TRY THIS 2-door Moffat automatic refrigerator only 21 inches wide. ONLY $239.95 at
BUTLER BROTHERS
1720 Douglas 383-6911
(ACROSS FROM THE BAY)

RUGS LOOK "NEW." IT'S SO easy with RUG-MATE stain removing rug shampoo. Rent electric shampooer for $1.00, plus materials. Clark and Pattison, 760 Bay St. See our ad under Painters for other supplies.

MUST SELL QUICKLY, ALL older: Fridge, Inglis wringer washer, dryer, hide-a-bed, kitchen suite, low play table. All offers. 477-4561.

2 HOT WATER TANKS, 1 GAS. Floor safe, aluminum windows, copper skylights, 2,000' of T-inch cable, 2x4s. Large reduction here. 478-3634.

KITCHEN SUITE, $20; 22" brown human hair fall, never worn, $30; 12 bass accordion, $28. 477-3521.

ALF BECKER AND SONS
SAW SHARPENING AND SKATE SHARPENING
2981 Tillicum 384-6414

CANVAS BOAT DECKING
up to 9' WIDE
VICTORIA TENT and AWNING
831 Fisgard St. 382-5215

PRE-HUNG DOORS, FANCY EXterior doors, bi-folds. Special low prices. Up-listand deliveries. 386-0284.

NEW BATHROOM VANITY CABInets, $25 and up. Kitchen cabinets. 598-1892.

BISSON'S MOVING AND storage. Furniture and appliance moving specialists. Phone 384-6442.

25" ELECTROHOME BLACK AND white TV. 9.5 cu. ft. fridge. 478-4420.

COLOR ROTO ANTENNA, RABbit cages; Karco 8-track auto stereo. 652-2336.

WRINGER WASHER, GOOD CONdition, $50. 478-1894.

100 MISCELLANEOUS FOR SALE

SIMPSONS-SEARS
LAWNMOWER AND OUTBOARD MOTOR
TUNE-UP
and REPAIR SERVICE
Winter Special
HAND Mower Sharpening $ 5.95
ROTARY mower — tune-up and sharpening $12.95
REEL power mower tune-up and sharpening $17.95
GARDEN SHEARS
Sharpened "FREE" with power mower TUNE-UP
REEL power mower sharpening (only) $ 9.95
ELECTRIC mower — Checked and sharpened $ 9.95
All Parts Required Are Extra
Call 388-9111 for FREE PICKUP
WINTER STORAGE and SPRING DELIVERY
SIMPSONS-SEARS GUARANTEE
Satisfaction or Money Refunded

FREEZERS
SAVE! SAVE! SAVE!
Factory to you prices on 8 cu. ft. to 23 cu. ft.
$10 deposit will assure you of delivery at lowest ever prices. Hurry now for this fabulous offer.
Ex: 15 cu. ft. for only $184.95 Others at same low, low prices.
GOOD USED BUYS
2-piece modern chesterfield suite $79.50
One Moffat double oven 40" electric range. Fully automatic, immaculate condition, 2 full size baking ovens, 2 oven thermostats $79.50
Used TVs from $39.95
10 cu. ft. refrigerator, new sheer look design, excellent working condition $79.95
Brand new (slightly soiled) 2-piece drop back lounge $119.50
Occasional chair $ 9.95
30" automatic electric ranges. Good working condition, priced from $49.95
MAIS FURNITURE
1821 Cook St.
385-2435

OUTDOOR POWER EQUIPMENT
Sales and parts, sharpening and engine repairs to most makes of equipment.
Dealers for
TORO LAWNBOY
GILSON TRACTORS
MERRY-TILLER
McCULLOCH Generators and Chainsaws
BARNES water pumps to fill every need.
Mini-bikes and parts
10-SPEED BIKES
Stop in or phone for information and prices.
VICTORIA LAWNMOWER HOSPITAL
834 Johnson 386-8338

MEN'S SUITS
In popular colors and stylings, pure wool worsteds.
Only $49.50
LES PALMER LTD.
714 View 382-2825

SAVE MONEY ON Furniture — Appliances
REAL WAREHOUSE PRICES
ROYAL FURNITURE AND APPLIANCES
"THE BRIGHT RED WAREHOUSE"
733 JOHNSON 388-9021

MEL'S MEL'S MEL'S MEL'S BARGAINS
3 cushion settee $49.50
Gold swivel rocker $19.50
15'4" floral lined drapes $35.00
3 pc. lounge set with mat. $35.00
30" electric range $75.00
Walnut cedar chest $29.50
MEL'S BARGAINS
823 Pandora Ave. 384-3152
Opposite B. C. Hydro
MEL'S MEL'S MEL'S MEL'S

TYPE 'N WRITE SHOP
744 Johnson
"IN THE PARKADE"
Adding machines, multipliers, desk electronic calculators. Also pocket size rechargeable. Popular makes of portable typewriters — RENT TO OWN PLAN.

PROTECT YOUR BOAT WITH genuine Epoxy finishes! We carry both Flecto Epoxy, and Steelcote, in a good range of colours. Industrial Plastics Ltd., 2105 Douglas. 386-1477.

A.B.C. ELECTRIC—382-7221
New and rebuilt appliances. Vacuum cle

120 GARDEN SUPPLIES

on soil, Rocks and Fill

REALLY GOOD TOP SOIL, CONTACT LAYRITZ NURSERIES, 384-6943

125 PETS AND SUPPLIES

COUNTRY HOME WANTED FOR 15-month-old Registered male Great Dane. Fawn, exceptional physical characteristics, and gentle temperament. Excellent with children. Days 477-6911, extension 615; evenings 386-8278.

MAYDON KENNELS Miniature poodle puppies. Registered, black or white, $100. Terms $25 monthly. 743-2493, Duncan.

WILL YOUNG COUPLE WHO adopted black and white kitten Friday, March 3, please phone previous owner, 598-5671 after 6.

ADORABLE LHASA-APSO PUPpies 8 weeks old, registered, also Persian kittens. Blue female and Silver Male. Ph. 383-0282.

STUD SERVICE AVAILABLE for miniature poodles. Black, white, silver and brown. Maydon Kennels, 743-2493 Duncan.

FOR SALE: 3-YEAR-OLD PEMbroke Welsh Corgi, good family dog. Reasonable offer. After 5 p.m., 383-2190.

PUREBRED KEESHOND PUPpies, 4 months old, good disposition, silver grey. Phone Duncan 746-5580.

IRISH TERRIER PUPS, FROM registered stock. $85. 743-2637 Cobble Hill.

STUB TAIL MACQUE FEMALE, 7 months old. Diaper trained. 478-6220.

APRICOT TOY POODLE, MALE Housebroken, shots, 8 months old. 598-3281.

PUPPIES, 2 FEMALE PEKINgese, 4 female Pugs. Cobble Hill, 743-2701.

HURRY! PUPPY SELLOUT Top registered miniature long haired dachshund. 652-2733.

PEKINGESE PUPPY FOR SALE. 3 months old. Registered. $100. 384-7379.

TINY WHITE TOY POODLE available for stud services. 383-1612.

CHIHUAHUA TERRIER PUPpies, very good with children. $35. 386-2564.

BLACK AMERICAN COCKER spaniel, shots, sired by champion, registration pending. Call 384-0291.

7 MONTH OLD MALE, BLACK and white cross Lab. Well trained, good with children. 382-0779.

WANTED: STUD SERVICE FOR registered female Samoyed. 479-6524.

TO GOOD HOME, REGISTERED female Great Dane pup, wonderful disposition. 477-6024.

REGISTERED MINIATURE POOdle puppies, 4 silver, grey, 2 white. 384-2325.

AT STUD TO SELECTED FEmales, handsome black standard poodles—Wycliffe line. 656-4178.

GOLDEN RETRIEVER PUPS, 3 months old, $65. After 4 p.m. 479-6627.

CHIHUAHUA PUPS, PUREBRED registered. 382-7423 after 6 p.m.

GERMAN SHEPHERD PUPS, had shots. 652-2473.

MALE SCOTTIE PUPPIES 385-2971

SEALPOINT SIAMESE KITTENS, $20, 8 weeks old. 478-5730.

MALE MALTESE PUPPY, $85. 479-6384.

128 LIVESTOCK SUPPLIES AND EVENTS

FOR FARMERS AND LANDOWNERS Why not build a good wire fence around your property. For a complete selection of stock fence and barbed wire in various gauges and sizes. Make sure to come and see us at "BUCKERFIELD'S," 506 Pandora Ave., 384-7181. Lots of free parking.

TUBULAR SHAFTS, WHEELS and axles, suitable to build breaking cart. Shanks Saddlery, 2801 Douglas. Everything for horse and rider.

WANTED: A SPIRITED BUT gentle horse to take part in Western games. Please write A. Mills, P.O. Box 339, Port Alberni, B.C.

QUALIFIED HORSE SHOEING. Colwood, Langford and surrounding area. Gary Hunt, Eves., 477-5324.

CHINCHILLA HERD FOR SALE. Including cages. Open to offers. Phone 743-2153.

FEED POTATOES FOR SALE, $10 per ton. 6858 Pat Bay Hwy. 652-1582.

TWO QUARTER HORSE MARES, well trained for performance. Victoria Press, Box 145.

16" ENGLISH SADDLE, SUEDE Kneerolls, like new, $130. 382-0233.

LOST LAKE FARM Hay for sale, 479-3841

FOR SALE, REGISTERED APPAloosa mare. 656-1503 after 6 p.m.

SHETLAND MARE, $50; EAMOR saddle, offers. 652-2336.

130 HEAVY EQUIPMENT AND MACHINERY

CASE 530 C.K. WITH LOADER and backhoe, ready to work, $3,750.
Case 530 diesel with loader and backhoe, $2,250.
Fordson Major with loader and backhoe, $2,150.
BUTLER BROS.
Keating Cross Rd.
652-1121 Eves. 749-7481

WANTED: LARGE CAPACITY air compressor unit. Good condition. Ready to go. Phone 385-8797.

135 FARM IMPLEMENTS

JOHN DEERE TRACTORS AND machinery available on rental-purchase basis. 6-ton flagliner trailers.
VICTORIA JEEP
HILLSIDE at ROCK BAY

WANTED TO RENT, TRACTOR with front-end loader for garden landscaping, approximately 6 weeks, with or without operator. 592-3658.

150 CARS FOR SALE

X X X X X X X X X X X
RM RM RM RM RM
X X X X X X X X X X X

WE HAVE 'EM!

66 MUSTANG Ht. $1695
67 BEAUMONT Ht. $1795
67 FAIRLANE Ht. $1695
68 REBEL Ht. $1295
69 PONTIAC 4-Dr. Ht. $2495
71 MATADOR Ht. $3495

REG MIDGLEY'S
AMERICAN MOTORS
736 Cloverdale Ave.,
385-8756

X X X X X X X X X X X
RM RM RM RM RM
X X X X X X X X X X X

WILLE MOTORS

'70 EL CAMINO 16,000 mi. $3195
'69 SWINGER Hi-Po 340 4-sp. $2295
'69 CAMARO conv't $2595
'68 RANCHERO 390, 4-sp. $2395
'68 FIREBIRD 400 stick $2295
'68 MALIBU, very nice $1795
'67 MUSTANG 49,000 mi. $1795
'67 MONTEGO 43,000 mi. $1455
'65 PARISIENNE 2-dr. Ht. $955
'65 FAIRLANE sports coupe $895
'64 COMET 2-dr. 4-speed $895
'63 GALAXIE, needs Gov. test $295
'59 RAMBLER, tested $125

Backed by one of the ISLAND'S LARGEST SERVICE CENTRES

3240 Douglas 382-2313

YOU PAY LESS
AT ART'S CAR SALES

1960 PONTIAC, 4, AUTOMATIC, tested; Best offer takes. 477-3373 after 5 p.m.

1961 RAMBLER, GOOD RUNNING order, needs a little work. $85. 382-5035.

1964 FALCON WAGON, REBUILT V-8, automatic, mint condition. Must sell. $650. 382-4606.

150 CARS FOR SALE

N
N N
N N
N N
N N
N NATIONAL N
N N
N CHRYSLER N
N N
N DODGE N
N N
N N
N N
N N
N

BOTH SIDES OF THE
800 BLOCK YATES ST.
384-8174
Open 'til 9 P.M.

DEPENDABLE
USED CARS

BRAND NEW
'72 DODGE COLTS
Made in Japan
By Mitsubishi
FULL PRICE $2,297
(2-door Coupe)

1968 DODGE MONACO 4-door hardtop. This one-owner premium automobile is loaded with all the extras that a person could want.
DEPENDABLE $2495

1969 ROVER 2000 TC. This automobile has reclining leather bucket seats, along with numerous other appointments that you would expect to find in a prestige automobile of this type.
DEPENDABLE $2995

1968 CAMARO convertible. This automobile is finished in a pastel green, with contrasting vinyl bucket seats, 327 V-8, automatic transmission, power steering, power brakes, radio, whitewalls.
DEPENDABLE $2395

NATIONAL
CHRYSLER-DODGE
DODGE TRUCKS
Both Sides of 800
Block Yates St.
384-8174

XXXXXXXXXXXXXXXXX
X X
X PETER POLLEN X
X FORD X
X X
XXXXXXXXXXXXXXXXX
XXXXXXXXXXXXXXXXX
XXXXXXXXXXXXXXXXX

150 CARS FOR SALE

1969 FORD ¾ WITH CAMPER; 1969 ¾ Chev V-8, 4-speed, P.U.; 1969 Longhorn V-8, 4-speed p.u.; 1969 ½ Chev. V-8, 4-speed; Security camper; '72 Honda 4; 1967 Cougar; 1971 Pontiac Lemans H.T. LES BLOWS (British Motors) 2940 Douglas Street Phone 384-7843

'64 OLDS 2-DOOR HARDTOP, '72 plates, tested, new brakes, paint, tune-up. Power, automatic. Immaculate. Sacrifice $695 — offers? Leaving. 384-2478.

BY OWNER
1967 Cadillac Coupe de Ville, air conditioning, all extras, under 50,000 miles. Showroom condition. $3200. 658-8968.

1961 CORVAIR WINDOW VAN, completely rebuilt. Ideal for camper. Radio, automatic. Sacrifice $695. 386-1901. (David).

1958 MERCURY PARKLANE 383 engine, 4-barrel carb, A-1 condition, first $100 firm take away. 384-6774.

VARIOUS MAKES AND MODELS, $100 to $500 price range. Financing available. NATIONAL MOTORS. 384-8174.

'66 BUICK RIVIERA, RARE, white interior, air conditioner, new tires, All power, $2,900. Trades considered. 479-5648.

1971 Chrysler 300. Fully equipped. Sunroof, low mileage; one owner. Will accept real estate as trade. 385-0100.

'63 RENAULT CARAVELL HARD top. Radio, tested, good condition. Reasonable. 382-2787, after 5.

1937 PLYMOUTH COUPE, DRIVE away, plus spares—original engine, asking $800. 656-2390.

1964 ANGLIA, GOOD CONDITION. $400 or closest offer. 383-5228 after 5.

1966 CHEV WAGON. BIG 6 CYLinder automatic. $875. 384-4767.

151 FOREIGN IMPORT AND SPORTS CARS

PORSCHE 911
1966 coupe 6 cylinder, 5-speed, completely reconditioned, concourse condition. By appointment only 656-4649.

1967 TRIUMPH SPITFIRE, recon. motor, excellent rubber, radio, 2 tops, bargain, $950. 382-6670.

1969 BMW 1600 SUNROOF, AM-FM, clebie, sway bar, radials. 382-0555.

1969 MERCEDES BENZ 280. PERfect condition! $6789. Best offer? 384-0083.

1962 MERCEDES BENZ 220. Runs very well. $750. 598-5023, after 3.

BEAUTIFUL CONDITION. '64 Healey 3,000. Radials, 20,000 miles. $2800. 658-8567.

1963 JAGUAR 3.4 AUTOMATIC, 4-door sedan in excellent condition. 743-2813.

1970 EPIC GT, 14,000 MILES, EXcellent condition. 656-2937.

CLASSIC 1954 ROVER 90, GOOD condition, 598-3141 after 5:30.

1962 MG MIDGET, $550. 386-9687 after 5.

154 TRUCKS AND BUSES

METRO TOYOTA
Sidney Division

1964 CHEV Pick Up, long wide box, 6 standard A-1 shape.

1966 DODGE Window Van camper, flat, 6 automatic, like new.

1968 INTERNATIONAL Travel All, V-8, 4-speed heavy duty.

1968 FARGO Pick Up, V-8, Immaculate.

1969 VOLKSWAGEN 9-passenger bus, real family unit.

1970 VOLKSWAGEN van, 23,000 miles.

1970 DODGE Super window van, V-8, automatic, radio, belted tires, runs like new.

1970 G.M.C. Pick Up, V-8, turbo-hydromatic, post., new condition, balance of factory warranty.

DRIVE to SIDNEY — AND SAVE —
METRO TOYOTA
SIDNEY DIVISION
656-4311

ENSIGN
CHRYSLER-PLYMOUTH
Downtown
Yates at Cook
FARGO
Truck Centre

Immediate Delivery
1972
FARGO
½-ton sport pickup
$2,995
Sale price
$80 down, $80 per month
(48 months on approval of credit)

ENSIGN
CHRYSLER-PLYMOUTH
Yates at Cook
Open weekdays
till 9 p.m.

NATIONAL
CHRYSLER DODGE
"The Island's Dodge Truck Centre."

1972 DODGE CAMPER
"9000" special
Ideal for a camper
up to 11½ ft.
Come in and see this one.

1972 DODGE PICKUP
Truck
Regular List $3607
SAVE $612
NOW ONLY $2995

CALL Marshall Murray

NATIONAL CHRYSLER DODGE
DODGE TRUCKS
819 Yates St. 384-8174

10 PICKUPS
AT ARTS'CAR SALES

'71 FORD PICKUP, ¾-TON AUTOmatic, power steering, power brakes, 2 tone, 5,500 miles. 642-5737.

1969 FORD ½-TON, GOOD CONDItion, radio. Offers. 477-3263.

1969 ¾-TON GMC PICKUP. Excellent shape. 383-8855.

154 TRUCKS AND BUSES

GMC
TRUCK CENTRE
Stock No. 9135
New 1972 GMC ¾-ton wideside pickup, equipped with 350 V-8, 4-speed transmission, heavy duty front and rear shocks, heavy duty front and rear springs, auxiliary rear springs, front stabilizer, gauge package, chrome hub caps, custom foam seat, and heavy duty 8-ply tires. Finished in classic bronze. This heavy duty ¾-ton is selling for only $3648

ANOTHER OUTSTANDING VALUE FROM VICTORIA'S OUTSTANDING TRUCK DEALER.

EMPRESS PONTIAC
BUICK
GMC
TRUCK CENTRE
2524 Douglas at Kings 382-7121

"GOOD USED BARGAINS"
'65 INT. ½-ton P.U. 6-cyl. 4-speed, canopy $795
'66 DODGE 4x4 ½-ton P.U. with winch $1495
'65 INT. 3-ton with steel flatdeck and lumber roller.
'58 DODGE 4-dr. sedan. Automatic $925
'58 INT. AC180 Hell garbage packer $1195

INTERNATIONAL HARVESTER
517 Herald St., 388-5508

IMMEDIATE DELIVERY
'72 Mazda 1800 Pickups
$2490

DEALER FOR OKANAGAN CAMPERS
HORWOOD MAZDA
616 JOHNSON 385-1451

Authorized "JEEP" Sales — Service — Parts
REG. MIDGLEY'S
736 Cloverdale 385-8756

1965 ECONOLINE SUPER VAN, 3 GM Handy Vans, Fargo mini bus, 1966 GMC 1-ton on duals, 1960 Jeep wagon, new 1972 Jeep pickups and wagons.
VICTORIA JEEP
HILLSIDE at ROCK BAY

'65 1-TON INTERNATIONAL WITH Aluminum van, baby duals, very clean $1595
Will consider car in trade.
ISLAND FURNITURE MART
656-3724 Sidney, B.C.

55 GMC PICKUP; 55 GMC panel; 64 Ford Wagon; Chev V-8 motor, standard bellhousing and automatic transmission; saddle tank 383-8941, 479-6382.

1969 HALF-TON CHEV. MUST sell. Best offer. 656-2804.

158 TIRES

FIRESTONE
PREMIUM 500s
Sizes 775x14 and 15
TO CLEAR
$29.95 Exchange

Tubeless—Whitewall
—FULL 4-ply nylons

CHARGEX
or
PAY DAY TERMS

D & D TIRE
1620 Blanshard St. 382-7283

MARCH SPECIAL
With your purchase of 4 Firestone de-luxe Champion belted tires at suggested retail, you get
FREE
Car stereo, regular value $89.95
Cadboro Bay Service 477-2102

160 PARTS, ACCESSORIES

EMERGENCY WARNING AUTO FLASHER KIT — Converts tail lights and parking lights into life saving emergency flashing warning signals $1.88
AUTOMOTIVE WIRE — Available in 14, 16, and 18 gauges, 25 feet to a role 79c to $1.35
GAS CANS — With flexible spout
1-gal. $1.59
2-gal. $2.19
TIRE RIM WRENCH — Fits 4 different sizes $1.79
12 V. Clearance lites 59c
"GUNK" engine cleaner, 32-oz. tin. $1.49
Valvoline Motor Oil, quart 69c and 79c
Trailer Stop Lights $1.95

SPENCER'S STORES LTD.
1110 Gov't. St. "Downtown"

OUR NEW LOCATION
2130 Blanshard Street
Your Car's "Heart" is the BATTERY
For a Strong, Sure Start Every Time GET an "ACME"
LOWEST PRICES IN TOWN
Delivered and Installed
FRANCIS BATTERY and TIRES LTD.
Retreading Specialists

MAIL ORDER PARTS FOR Volkswagen. Mags, extractors, gauges, mirrors, steering wheels, big bore kits, turbo chargers. Write for free brochure. Culver Dynamics Ltd. Box 4054 Station A, Victoria.

FOR FAST SERVICE ON RINGS, BEARINGS, GASKETS, exchange brake shoes, drum turning, pin fitting, valve seat machining.
CORDS PISTON RINGS
at 834 Johnson St. 383-0011

283 WITH STANDARD BELLhousing, new clutch, pressure plate with 350 cam, 4 barrel, new timing chain and cam gear. Offers. 383-4005.

RADIATOR REPAIRS, FAST TOP quality repairs at Maurice's Auto Body, 427 Bete St., Phone 384-3131. Located behind the Burnside Pay and Save Gas Station.

VAN TRUCK BODY, INSULATED, double wall aluminum. Could be remodelled into a camper 5'6"x7'x9' $450 or offer. 658-5527.

BOSH SIMMS FUEL PUMP, MEchanical governor, B.M.C. 51 litre diesel head and injectors. Phone 477-5890, 12-4 p.m.

RADIOS, PUSH BUTTON, UNusual $29.95. Lorenz Stereo, 2340 Douglas Street, 388-5311.

VAUXHALL 6-CYLINDER ENgine, rebuilt, many other parts for sale. 385-1029.

AUTO UPHOLSTERY. GOOD work, reasonable prices. For estimates phone 598-4834.

1964 40 H.P. VOLKSWAGEN ENgine. Rebuilt, 10,000 miles ago. Running very good. 592-0453.

4 NEW FORD PATTERN 15" solid mag wheels and tubes. $100 or offers. 384-2572.

PARTS FOR '59 CHEV PICKUP 6 cylinder, also 283 parts and '50 Chev pickup. 388-5639.

FENTON DUAL MANIFOLD with carbs to fit flathead Fords. $30. 656-3888 after 6 p.m.

307 SHORT BLOCK, GOOD shape $80 after 4 p.m. 385-8041.

WANTED: ENGINE PARTS FOR '63 Hillman. 383-4019.

ET MAGS, 14", WITH TIRES, offers, between 5-7 p.m. 652-1664.

'64 MONZA, BUCKET SEATS, etc. Offers. 656-1330.

JUNKING A '47 FORD 3-TON. Phone 386-2371.

VOLVO B18-1225 FOR PARTS. 477-3910.

HARDTOP FOR 1965 SPRITE OR Midget. $130. 658-5434.

162 AUTO REPAIRS, SERVICE AND TOWING

RADIATOR REPAIRS
Immediate Service
All Work Guaranteed
Pick up and Delivery
Open Saturdays 9-1
Superior Auto Body Shop
386-3588

VOLKSWAGEN PARTS
And Repairs
Available at
BAVARIAN AUTO LTD.
Gov't and Herald 386-1515

TRANSWILL AUTOMATIC TRANSmission specialists. 384-2851. Rebuilt auto transmissions from $69.95. Tune-ups from $11.95.

SCRAP CARS HAULED, REASONable rates. 478-6212.

SUPERIOR AUTO BODY SHOP
649 Pembroke 386-3588

166 CARS AND TRUCKS WANTED

WANTED
$ $ $ for cash $ $ $
TOP
DOLLARS FOR
"SPORTS CARS"
FOREIGN CARS—COMPACTS
"TRUCKS"
LOW MILEAGE
DOMESTIC CARS
FULL CASH OR CASH FOR EQUITY.
DE PAPE MOTORS
384-8035
OR DRIVE TO 840 YATES ST.

Good, Clean
CARS AND TRUCKS
WANTED
Cash in 5 Minutes
— PLIMLEY —
1010 Yates St.

McCALLUM MOTORS will pay top dollar for any make or model car or light duty truck—call today. If pays to take a look at Yates and Cook
McCALLUM MOTORS LTD.
386-6168.

INSTANT CASH FOR
Sports Cars and Imports
BRIAN HOLLEY MOTORS
3319 Douglas — 384-1161

CASH OR CONSIGN
AT ART'S CAR SALES

168 CAMPERS, TRAILERS AND MOTOR HOMES

ANNOUNCING!
THE
AQUARIUS 2500
SUPER LUXURY MOTORHOME
VANCOUVER ISLAND'S NEWEST AND MOST UNIQUE MOTORHOME
COMPARE THESE DE LUXE FEATURES
—4000 watt power plant.
—Ideal battery system.
—Eye-level oven.
—Forced air furnace.
—10,000 B.T.U. R.M. air conditioner.
—Stereo radio and tape player.
—400 V-8 engine.
—Pressure hot and cold watersystem.
—Built-in TV antenna.
—Power and utility control panel.
—85 lb. propane tank.
—Built-in battery charger.
—Complete bathroom with shower, tub and vanity.
IF YOU ARE LOOKING FOR THE ULTIMATE IN MOTORHOMES, YOU MUST SEE THE
AQUARIUS 2500
EXCLUSIVELY AT
EMPRESS PONTIAC BUICK TRUCKS — RECREATION CENTRE
2524 Douglas at Kings
382-7121

SALE DAYS!!!
Feb. 26 - March 11 Only
JUST A SAMPLE OF THE TREMENDOUS SAVINGS:
Porta potti toilets $89.95
Hydro flame heaters $89.95
4x7 pecan trailer panel $4.50
Fluorescent lights $14.95
MANY, MANY MORE IN-STORE SPECIALS
Don't delay, drop in today
S. J. PEDEN LTD.
2855 Quesnel St., 386-3464

TRAILER AND CAR, HOLIDAY UNIT.
1965—16' Travelaire travel trailer including furnace, toilet and brakes and 1964 Pontiac V-8, automatic transmission. The unit ready to go, $1,995.
METRO TOYOTA
SIDNEY DIVISION
656-4311

FENNELL'S
TRAILER SUPPLIES
Parts — Propane — Repairs
GALAXIE CAMPERS
Open 7 days a week
6459 Pat Bay Hwy. 652-2511

MOTORHOMES
CHAMPION — LOWEST PRICED Quality motorhome in Canada. 18-28 ft., from $7,495. See them before you buy.
IMPALA CAMPING VILLAGE
1070 Camble Rd., Richmond
273-4454

NEW 1971—21' TERRY TRAVEL TRAILER—tandem wheels, sleeps six. Fully equipped including compressor 110 and 12 volt system. Making room for 72 models, was $4770, reduced to $4295.
MULLINS MARINE SALES LTD.
382-4313. 723 Yates St.

McCALLUM MOTORS LTD.
Buggies, carriages for Datsun, Austin, and Mazda trucks. Priced from only $1,195. It pays to look at Yates and Cook. McCALLUM MOTORS LTD., 386-6168.

DOGWOOD TRAILER SALES
PARTS—PROPANE
RENTALS
RANDELL TRAILERS AND CAMPERS. 478-6841
Highway 1 and Millstream Rd.

WINNEBAGOS FROM $9,775
11 models from 18½ to 28'
World's No. 1 seller. We trade
VICTORIA MOTOR HOME SALES LTD.
974 Goldstream Ave. 474-2222

BRAND NEW 1971 DODGE PAYco Motor home. No miles, unlicensed. List $8904. Buy now, special off season discount. National Motors. 384-8174.

PETE'S TENT AND AWNING
Camper and trailer cushions 4" poly foam HD. $1.00 per sq. ft. 383-8959.

1961 VOLKSWAGEN CAMPER, good condition, offers 385-8889 after 5.

ALUMINUM TRUCK CANOPY, insulated windows and lights, 4001 Carey Road.

SANTA FE TRAVEL TRAILER, sleeps 5, complete with heater and license, $625 or offer. 385-2225.

DE LUXE 31" CANOPY, SLIDING windows, lights. Phone 478-1314.

GLENKEY MOBILE HOMES LTD.
"Your key to better living"
2705 Douglas St. at Hillside
385-2491 385-2492

168 CAMPERS, TRAILERS AND MOTOR HOMES

S. J. PEDEN LTD.
YOUR
VANGUARD DEALER
YOU DESERVE THE BEST
and we want to give it to you. Vanguard offers the most value for your recreation dollar. Eleven camper floor plans. 8 trailer floor plans and 5 truck canopies. All Vanguard campers and trailers meet Canadian standards Association. Total certification, your assurance of quality and safety for your family.

19' VANGUARD TANDEM HAS ARRIVED
This beauty is really worth looking at. Features, smart new style, new color, new interior decor, low price without sacrificing luxury and quality.
It is now on display with our Security Pup and Okanagan campers for import trucks.

TRADE-IN CORNER
16' Aristocrat, self-contained, lo clear $2245
9'6" Galaxie, fibreglass roof, fridge, oven, jacks $1945
8'6" Vanguard, fridge, heater, etc. $1395
'71 11' Vanguard, heater, jacks $2300

PARTS AND ACCESSORIES
If you own a unit now or plan to build one be sure to see our complete line of all parts and accessories. Let us save you $ $ $.

Sale days continue
See our ad
this classification

S. J. PEDEN LTD.
2855 Quesnel St. 386-3464

MARCH CLEARANCE
Trucks and Campers
A few examples:
65 LIL LOAFER, $895. Tax Incl.
67 CORSAIR 15', $1795. Includes tax, hitch and wiring, TV antenna.
68 SHASTA 13', $1295. Tax Incl.
66 VANGUARD 12' $1295 tax Incl.
68 DATSUN with Galaxie Camper, $2495.
68 SCAMPER Camper 10½', $2195 tax incl.
69 SEA GULL 8½', $1795. Tax incl.
68 SECURITY 8', $895. Tax incl.
'71 Holidaire 18' like new
Many other top quality units to choose from.
PURVIS FLACK
TRAILER SALES LTD.
1915 Quadra, across from the Curling Rink, 388-9188. Service Dept. 382-4611.

JUST
ARRIVED
IN TOWN
AND IT'S A
KNOCKOUT!
IF YOU HAVEN'T YET HAD THE OPPORTUNITY OF VIEWING THE ALL NEW LINE OF 1972 TRAILERS
FROM
KUSTOM KOACH
YOU HAVE A REAL TREAT IN STORE WHEN YOU VISIT
COASTLINE TRAILER CENTRE
642 Burnside Rd.,
Victoria

REDUCED TO
CLEAR AT
ROCK BOTTOM
PRICES.
BUY NOW AND SAVE!
1971 TRAVELAIRE 17' fully equipped
Was $3395 NOW $2995
1971 HOLIDAIRE 20' shower — hot water etc.
Was $4295 NOW $3950
1971 TARAVELAIRE 19' shower — hot water etc.
Was $4195 NOW $3895
1971 NOMAD 23' tub — hot water etc.
Was $5495 NOW $4695
COASTLINE TRAILER CENTRE
642 Burnside 388-6031

PROWLER
SEAGULL
SPRITE
'67 13' SCAMPER trailer, stove, ice box $1295
'67 16' VANGUARD trailer, toilet, fridge, furnace, oven, stove, sleeps 4. Was $1995 NOW $1895
DIV. OF DOMINION MOTORS
1812 Douglas 385-5012

GEM MOTOR SALES
will buy, consign or take trade-in TRAILERS, CAMPERS, BOATS, ETC. — on any of our large selection of good used cars and trucks.
480 ESQUIMALT 385-4311

1969 15½' SELF-CONTAINED travel trailer, sleeps 6, electric brakes. $1,690.
SHILLINGTON MOBILE HOME SALES
1261 Goldstream Ave 478-1509

WANTED TO RENT BY FAMILY: self-contained trailer (approximately 30 ft.) for 4-5 months. To move onto site while home is being completed. 478-4909.

HOLIDAY PACKAGE, 1967 16' Vanguard trailer, Monomatic, fridge, oven, etc., with '63 440 Dodge. New tires, etc. $2,895. 592-1392.

CAMPER SPECIAL
1970 ½-ton Serra Grandy, 400 cu. in. motor, automatic transmission, power steering, brakes, whitewall tires, $3400. 477-5380.

DODGE—MOTOR HOMES—FORD
18' - 27' from $8650
Skylark trailers. New and used
Jackson's Goldstream Estates
974 Goldstream Ave. 474-2222

169 MOBILE HOMES AND PARKS

BOB'S TRAILERS

ARISTOCRAT
Campers
Trailers
&
PROWLER
Travel Trailers
24' Prowler $4,995
23' Aristocrat $4,995

Fully self-contained 10½' ARISTOCRAT camper, with toilet and shower at
$3,450
Single and
Double
MOBILE HOMES
EAZLIFT HITCHES
installed anytime
386-3623 478-4979

NEW ARRIVAL
12'x64' EMBASSY, three bedroom plus Utility Room, with Carpets, Washer and Dryer, 2-door frostfree Fridge, beautiful finish. WAGON TRAIN, 2524 Douglas, opposite the new "Times" Building. 386-3291.

TRIANGLE HOMES LTD.
MARINE-GENERAL
LEADER AND PREMIER
478-1774

GOLDSTREAM
MOBILE HOMES
Sales — Park
COMMODORE — ATCO HOMES
2885 Trans-Canada Hwy.
478-1751

12X64 UNFURNISHED 2-bedroom mobile home with 20x8' veranda. Many extra features. 478-4205.

10X46, 2 BEDROOMS, PARTLY furnished with porch and storage room, excellent condition, on rented lot. 384-4017.

WELLS O' WEARY TRAILER Lodge, waterfront, 5 miles west of Sooke on West Coast Rd., 385-3674, 642-5465.

VACANCY KENDALL'S MOBILE Home Park, 7111 West Coast Road. Cablevision. 384-0857.

MUST SELL 12X55 3-BEDROOM General. Furnished or unfurnished, on family park. 478-2838.

2 BEDROOMS, FURNISHED MObile home in park, 12'x52'. Phone 478-5433.

TOTE-EM
TRAILER SALES
478-1041 Days 384-8791, Nights

1968 CHAMPION MOBILE HOME, 60x10, completely furnished. $6,500. 478-3654.

185 CONVALESCENT and REST HOMES

ELDERLY? ALONE? LONELY? There is a better way Golden Manor Retirement Deluxe residence of distinction for the elderly in the heart of Rockland, has a vacancy now. For appointment without obligation, call 385-7031.

VAN'S REST HOME
with all facilities on main floor. Excellent meals. First class services. Private or semi-private Very reasonable rates. 1135 McClure. 382-0083.

VACANCY FOR ACTIVE LADY or gentlemen in small, friendly rest home where guests are a family. 383-7422.

LOVING CARE FOR MOTHER or Father. Call Mrs. Mack, 383-9315. Fairfield Rest Home.

EXCELLENT CARE FOR ELderly lady. Good meals. 24 hr. service. 385-9821.

SMALL CONGENIAL HOME, HAS room for one more. Dining room, kindly care. 386-6613.

190 ROOM AND BOARD

THE GLENSHIEL HOTEL offers full hotel services to retired guests. Reasonable rates included 3 excellent meals, afternoon tea, elevator and TV lounge. Close to downtown and Beacon Hill Park. 383-4164.

EXCELLENT ROOM AND board in deluxe home. Private $125 and $100 for semi-private. 2317 Forbes.

ROOM AND BOARD AND DAY care for working mother and child in private home. Oak Bay Junction area. 386-9740.

VACANCY IN GUEST HOUSE for retired lady or gentleman, main floor. 383-7797.

GOOD HOME FOR 2 ELDERLY men or ladies, reasonable rates. All conveniences of home. 385-7617.

ROOM AND BOARD, 5 MINUTES from town. 386-8526.

191 ROOM and BOARD WANTED

ELDERLY LADY WISHES TO rent room in Esquimalt area. 384-1507.

193 ROOMS TO RENT

WANT A NICE ROOM WITH bath and color cable TV? Reasonable rates. Cheltenham Court Motel, 994 Gorge Rd. West. 385-9559.

HARRIS GREEN APT.
Clean rooms, $18 a week, parking, laundry, community kitchen. Downtown at 921 Pandora. 386-9083.

ROOMS, SINGLE $4 UP, $16 weekly. Breakfast available.
Roccabella Guest House
777 Blanshard 385-9030

NICE ROOM FOR RENT, SHARE kitchen and bath, older house, young working person. 382-9660 between 4 - 6:30.

FURNISHED FOR LIGHT HOUSEkeeping, stove, fridge etc. 315 Vancouver Street.

LOW PRICED DOWNTOWN housekeeping rooms, Oxford Hotel, 777 Fort Street, 384-5751.

SINGLE FURNISHED ROOM. Use of kitchen. Friendly atmosphere. $55. 592-0044.

COSY ROOM, CABLEVISION, kitchen facilities. Quiet working man. $50. 383-9973.

QUIET HOME NEAR ST. JOseph's Hospital, kitchen privileges, no drinking, men only, 383-6506.

LARGE ROOM, JUBILEE AREA, kitchen facilities. Lady. 592-7388 after 3.

SMALL PANELLED TASTEFULly furnished, $35. 1303 Gladstone. 382-6728.

NEW ENGLAND HOTEL, QUIET, clean rooms. Downtown. Reasonable rates. 1312 Gov't St., 382-1825.

ROOM TO LET WITH OR WITHout full board. Separate entrance. Kitchen facilities. 383-1588.

FURNISHED ROOMS FOR ONE or two persons with kitchen privileges. 386-4678.

UNFURNISHED BEDROOMS IN large private home. Kitchen privileges. Craigdarroch area. 385-6687.

FURNISHED ROOM, ESQUIMALT. Men only. All found. Kitchen privileges. $55. 478-1067, 479-3615.

CLEAN FURNISHED ROOM, near downtown. 383-8191.

SLEEPING ROOM, MATURE man, $40. 337 Michigan St. 658-8814.

197 HOUSEKEEPING ROOMS TO RENT

RITZ HOTEL
Convenient downtown location
Elevator service — cablevision
Daily, weekly or monthly rates
710 Fort St. 383-1021

SCOTT APARTMENT
Extra-large L H K rooms for middle-aged or elderly tenants. Hot and cold water, gas ranges, cablevision all rooms. 2659 Douglas St. 382-1221.

1139 BURDETT, $80-$90 WITH all utilities. Clean, spacious, attractively redecorated, nicely furnished. See any evening after 4 or call 477-3920 for information.

CLEAN, BRIGHT ALL FOUND, fridge, shop, bus, park. 383-9794.

197 HOUSEKEEPING ROOMS TO RENT

GOOD FURNISHED HOUSEkeeping room, 5 minutes from Jubilee. Kitchen and bath. Utilities included. Ladies. 382-1869 after 4 p.m.

LARGE BACHELOR SUITE, bathroom shared, $85, all utilities included. Apply 647 Niagara Street, Suite 1, after 6 p.m.

SINGLE AND DOUBLE ROOMS for rent. Community kitchen, carport, TV. 1353 Pandora. 383-9859 after 5.

SMALL, CLEAN ROOM FOR light housekeeping, $55. 2310 Work St.

DE LUXE ROOM, KITCHENette, bath, TV room. Working men only. Near Jubilee. 597-7971.

WELL FURNISHED ROOM, kitchen, laundry, $60. 3065 Washington Ave., 386-2795.

FAIRFIELD, CLEAN FURnished room, business person, $60 per month. 383-2085.

LIGHT HOUSEKEEPING ROOM for rent. Close to K-Mart and university. $45 month. 477-8380.

LARGE BED-SITTING ROOM and kitchen, downtown area, $75. 385-3284.

FAIRFIELD, BRIGHT CLEAN room for young gentleman, $55 a month. 385-0819.

WARM, COMFORTABLE, ALL found, sea view, park, Fairfield. 382-0541.

FURNISHED HOUSEKEEPING. Close in. Quiet, stable gentleman. $38. References. 382-4946.

CLEAN COMFORTABLE, KITCHen facilities. All found. Working man. 239 Superior.

CLEAN ROOMS, COMMUNITY kitchen, near Adult Studies, University Shopping Centre. 592-4249.

$60. LOVELY FRONT ROOM, stove, fridge, business gentleman. 1618 Richmond.

199 HOUSEKEEPING ROOMS WANTED

QUIET YOUNG WOMAN WOULD like small housekeeping room. Langford area. 478-4558.

200 APARTMENTS TO RENT UNFURNISHED

CHARTER HOUSE
435 Michigan
384-8923

REGENT TOWERS
415 Michigan
383-6216
AVAILABLE
—Bachelors
—1-bedrooms
—2-bedrooms
—Swimming pool
—Covered parking
—Cablevision
—Located in spacious well-kept grounds
—Pleasant stroll to downtown
—Choice ocean view
All Rental Enquiries Welcome
Managed by
NORTH WEST TRUST
386-3534

THE SEAGATE
707 ESQUIMALT ROAD
PHASE ONE OPENING APRIL 1 ON VICTORIA'S HARBOUR WATERFRONT.
WITH RECREATIONAL FACILITIES BEYOND COMPARISON ON VANCOUVER ISLAND.
ADULTS ONLY
NO PETS
FOR ADVANCE INFORMATION PHONE RESIDENT MANAGER, 383-8469.
OFFICE 388-6100
Diamond Developments Ltd.

TUDOR ESTATES LTD.
2030 Douglas St.
Come and view these suites in the location of your choice. All offer wall-to-wall, drapes, heat, cablevision, controlled entrances and resident managers.

THE RICHELIEU
3187 Shelbourne St.
Phone 592-0554
One bedroom from $130

THE FONTAINEBLEAU
3159 Shelbourne St.
Phone 592-4125
One bedroom from $127
Two bedrooms from $160
Sorry, adults only, no pets. For further rental information phone 382-2721, evenings 479-1909.

On Waterfront
MARINA PARK
APARTMENTS
2000 WHITE BIRCH RD., SIDNEY
Just North of Resthaven Hospital
Sea View From Most Suites
(even from the kitchen)
—Large roomy size balcony with privacy
—Self-cleaning oven ranges
—Large 2-door refrigerators
—Sauna and shower
—Health and Exercise room
—Hobby room
Come and see the many, many de luxe features in these brand new suites.
1 Bedrm. suite from $135
Resident Managers
Mr. and Mrs. S. Arden
656-1616 or 477-2310

QUEENSWOOD ARMS
Fairfield District
Modern apartments, conveniently located near shopping and bus, easy walking distance to town.
One-bedroom suites available
Call resident manager, 386-7060 or
Bayshore Realty Ltd.
388-6424

WINSTON APARTMENTS
314 Cook St.
Comfortable 1-bedroom available immediately. Cablevision. To view call 384-1406.
Bayshore Realty
388-6424

OLYMPIC VIEW
1160 ESQUIMALT RD.
Resident Manager, 384-9121

VACANT NOW, SPACIOUS 2-bedroom apartment. Heat and water included. Fenced-in yard. $160. 477-2807.

JUBILEE AREA, QUIET 1 BEDroom, retired or middle-aged working lady, all utilities, $85. Available April 1. 388-5354, after 3 p.m.

2 SUITES — 2-BEDROOM SUITE on Newport, $140, one-bedroom suite off Esquimalt, $80. 382-7195, 9-5.

$110. ONE-BEDROOM APARTment in modern block, controlled entrance, cablevision. Adults only. 250 Oswego. 387-3837.

2-BEDROOM SUITE, AVAILABLE now. Stove and fridge. $105, utilities included. 382-0566.

200 APARTMENTS TO RENT UNFURNISHED

MT. TOLMIE RIDGE APTS.
Panoramic views, 106 outstanding deluxe suites on a six acre private park.
—Heated indoor swimming pool
—Sauna bath
—Hydro-therapy pool
—Billiard room
—View lounge
—Hobby room
—Work shop
—Enclosed parking
—3 elevators
—Concrete floors
—Excellent soundproofing
BACHELORS from $130.00
ONE BEDROOMS from $145.00
ONE BEDROOM and DEN from $165.00
TWO BEDROOMS from $190.00
THREE BEDROOM $295.00
—Enclosed parking included in rent.
—Many suites contain two bathrooms.
—Some suites feature shag carpets.
—Deluxe 30" coloured range.
For further information call:
Mr. R. Bowlby
598-1121

OAK BAY
WINCHESTER COURT
"Beautiful Courtyard Garden"
—92 de luxe extra spacious suites
—Quality wall-to-wall carpeting
—Concrete floors, Dble. walls
BILLIARD ROOM
SAUNA ROOM
WORKSHOP
—Walnut kitchen cabinets
—Feature wall, china shelves
—Colored appliances
—Cushion floor, kitchen and bath
—Generous living areas
—All suites include heat, cablevision, drapes, storage, parking
—Courteous resident managers.
ONE-BEDROOM $135
Call Mr. and Mrs. A. Greul, No. 417-1063 Foul Bay Rd. — 592-6345

THE DEVON OAKS
1066 FOUL BAY ROAD
Quiet, desirable location, close to shopping, bus routes, Jubilee and leisure areas.
—Excellent soundproofing
—Concrete floors
—Walnut kitchen cabinets
—Colored appliances
—Cushion floor kitchen and bath
—Feature wall, china shelves
—Quality wall-to-wall carpeting
—Generous living areas
—All suites include: heat, cablevision, drapes, storage, parking.
—Courteous resident managers
BACHELOR $120
Mr. and Mrs. R. Mabee
No. 404-1066 Foul Bay Rd.
592-3680

PARK PACIFIC APTS. LTD.
For details and transportation to view all above suites, call Mr. R. Bowlby, Prop. Mgr. 598-1121.

THE ROYAL SCOT
425 QUEBEC ST.
NOW RENTING
—Indoor swimming pool.
—Hydro therapy pool.
—Saunas.
—Shag wall-to-wall carpet.
—Restaurant.
—Underground parking.
—Some furnished Stes. (color TV)
ENQUIRIES
Call the Resident-Manager, Mr. A. P. Pern, at 385-3543.
P. R. BROWN and SONS LTD.

WESTMINSTER COURT
955 HUMBOLDT ST.
Available now, 1 BR. suites from $135. W-W carpets, cablevision. Drapes, elevator, resident manager.
BROWN BROS.
ON BLANSHARD
385-8771 anytime!

DARDANELLES
1445 Fort 386-0467
1 Bedroom suite $130
2 Bedroom suite $160
(small child welcome)
No Pets
Balcony, drapes, w-w carpets, colored appliances, parking, elevator.

CASA DEL RIO
1535 JUBILEE
1-BEDROOM, $135
Available Immediately
Located on quiet street, this unit has wall-to-wall carpet and all modern conveniences. Close to shopping centre, hospital and bus service.
Phone Mr. and Mrs. Stephens
385-4574
Builders and Developers

TIDELINE APTS.
1470 Dallas Road
On the Waterfront
One only, 1-bedroom, $130
Resident Manager, 382-5851 or 477-6095

1-BEDROOM, $130. GROUND floor. Glencairn Apt., 477 Superior St.

1-bedroom, $125. Belmont Terrace Apartment, 1080 Belmont at Fort.

1-bedroom, $125. Wycliffe Apartment, Corner of 1510 Jubilee Ave. and Oak Bay Ave.

592-2218

IF YOU'RE INTERESTED IN providing a minimum of early evening supervision in a prestige Guest House, we will supply you with a 3 room self-contained suite at no charge, utilities included, additonal employment opportunities available if desired. Ideal situation for lady or couple. It's worth looking into. Reply Victoria Press, Box 132.

SWIFTSURE APTS.
540 Rithet
386-7674
Available March 1st
2-bedroom $160
1-bedroom $135
1 block to ocean. Handy shopping
Barrington Enterprises

CENTENNIAL APTS.
2129 FLORENCE ST.
NEAR JUBILEE SHOPPING AREA
1-bedroom de luxe, view apt. $125. Quiet, well managed block. Adults only, no pets. Mrs. Weizel, 592-0697.

UNIVERSITY DISTRICT
TARA COURT
3880 SHELBOURNE ST.
Spacious, carpeted, 1-bedroom suite, $136, 2-bedrooms, carpeted, $159, modern block, adults, 477-2870 or 477-3038, investors Syndicate Realty Ltd.

$115—2565 BEACH DRIVE—1 BEDroom suite in quiet block available immediately. Close to Willows Beach, Estevan shopping and bus.

PEMBERTON, HOLMES LTD.
384-8126

THE BELGROVE
1-bedroom, de luxe, top floor, elevator, hardwood floor, bus, free laundry, adults, 1505 Belcher, corner Oak Bay Avenue, 382-7405, Mrs. Wyle.

COLUMBIA APARTMENTS, 850 Admirals Road, 3-bedrooms, April 1st, $175 includes electric heating, hot water, hydro, cablevision etc. Also 2-bedroom, April 1st, $150. 382-5811 or 386-7651.

MAGDALAIN COURT
1172 Yates St.
Vacancy for April 1.
Cosy Bachelor, close to downtown.

MICHIGAN COURT
1 Br. Ste. $135. 2 Br. $155. Drapes, W-W Laundry and cablevision. Royal Trust 389-4311.

ESQUIMALT, NEW BACHELOR suite, fridge and stove included. $110 per month, all inclusive. Handy to all facilities. 383-9169.

GLAMIS MANOR, 2119 OAK BAY 2 bedrooms, dining room. Free Cablevision and laundry. $148. Phone 592-3130.

MAIN FLOOR 3-ROOM SUITE, wall-to-wall carpet. Reliable couple. 384-8278 or 382-9476, 1270 Yates.

MODERN 1 BEDROOM, STOVE, fridge, drapes, all utilities heat, water etc. $90. 365 Blackwood.

ROSE HILL MANOR
1 bedroom, $120. Wall-to-wall, cablevision. 904 Hillside. 386-3048.

1 BEDROOM, VACANT, SELFcontained, $90. Apply Suite 1, 1266 Johnson Street.

1-BEDROOM SUITE, $126. CAMElior Apts. 477-4320.

200 APARTMENTS TO RENT UNFURNISHED

THE
PRINCESS PATRICIA
701 - 703 Esquimalt Rd.
View the Blue Pacific and Inner Harbor
From our Spacious Suites
—Cable vision
—Lounge
—Sauna
—Controlled Entrances
—Sound proofing
—Recreation Room
—Child 2 and under welcome
Inquiries 9 a.m. to 8 p.m

200 APARTMENTS TO RENT UNFURNISHED

HARRISON HOUSE
1417 Harrison Street
A quiet street, no traffic noise between Pandora and Yates for convenient bus services. Ideal for Golden Agers and young marrieds.
Available now, 1 BR. $120
Available April 1, 3-BR $165
Res Manager — 385-2205

MONTREAL TRUST
386-2111 Anytime
For viewing and transportation

THE HENRY HUDSON
576 SIMCOE ST.
All Luxury Features
Two — 1-bedroom, $140, $146
SUITABLE PETS ACCEPTED
Phone J. Y. Woods, 386-6446
Sleep Bros. Realty

CAIRN VILLA APARTMENTS
Park setting. Would suit business or retired people. Situated corner of Lampson St. and Old Esquimalt Rd. at Highrock Cairn Park. 1 bedroom suite, $128-$138. For further information call Manageress, Mrs. Woods at 383-3239 or 598-2764.

DUNSMUIR HOUSE
831 Dunsmuir Road
(Off Esquimalt Road)
Quiet 1 and 2-bedroom suites, ground floor, ocean view, corner suites. Featuring:
"FIREPLACE"
Available Immediately
Res. Mgr. 388-4943

GOODACRE TOWERS
350 and 360 DOUGLAS ST.
Directly opposite Goodacre Lake in beautiful Beacon Hill Park. Customary highrise amenities. Studio, 1 and 2 bedrooms available. Mature adults only. Sorry no pets. For further rental information phone 385-8111, 9 to 5.

UNIVERSITY GARDEN HOMES
2 and 3-bedroom townhouses, 1½ bathrooms, family room opening on spacious lawn. Sundeck and inner court. Parking, heat and hot water. Cablevision and drapes, appliances included. No pets. $210 and $185 per month. 386-6235.

JOAN CRESCENT MANOR
Available immediately. 2-bedroom suite, dining room and large kitchen. Spacious grounds and gardens. Washing facilities. Cablevision. $175. View by appointment. Call after 6, 383-0679.

1 BEDROOM, $129.00
CHERRY BLOSSOM COURT
310 ST. JAMES ST.
Also 2-bedroom corner suite. $167.
Phone 382-4546 or
P. R. BROWN and SONS LTD.
762 FORT ST. 385-3435

AVAILABLE APRIL 1ST, MODERN, attractive, large 1-bedroom suite, with balcony. Free cablevision, washing facilities, parking, storage, walking distance to town. $115. 384-6746.

BEACON HILL PARK - VANCOUVER Street. 5 room suite, $115. 5 room suite $125. In private houses. Arranged or elderly persons. 382-8947.

GROUND-FLOOR SUITE, PRIVATE entrance. Heat, hot water. $85. 592-1301.

THE CORONA
1-bedroom modern suite, $125. 382-0248.

MODERN 3-ROOM SELF-CONTAINED suite. Quadra at Hillside. $115. 382-6745.

PARK ROYAL MANOR
Pakington and Cook. 1 BR, $140. Royal Trust 388-4311.

1-BEDROOM SUITE ON GROUND floor, 2945 Quadra. $125 month. To view, 383-5324.

1-BEDROOM SUITE. $115. ALL utilities included. Available March 15. 383-1746.

LARGE 1 BEDROOM SUITE available March 15. $118. 385-8409.

201 APARTMENTS TO RENT, FURNISHED

MAY WE HELP YOU?
Why not make use of our detailed knowledge to find the apartment you really want? We will gladly drive you to see a wide selection of furnished or unfurnished apartments in any
District of Your Choice
NO FEE TO TENANT
STERLING RENTAL AGENCY
206, Kresge Bldg.
1104 Douglas St. at Fort
383-7171
Open 9 a.m.-9 p.m.
Including Saturday

TUDOR ESTATES LTD.
2030 Douglas St.

THE KATHLYNN
639 Constance Ave.
Phone 383-0666
Available March 1. Furnished one-bedroom suite, $130.

MOVE IN TODAY
Beautifully furnished 1-bedroom and bachelor units. Mod. elect. kitchens, color TV on cable, W-W carpets. All utilities included. Moderate rates by day, week or month.
CRAIGFLOWER MOTEL
384-6330

THE ROYAL SCOT
425 QUEBEC ST.
NOW RENTING
Fully furnished suites with color TV (See advert. for unfurnished ste. for further detail). OR Call Mr. Pern at 385-3543.
P. R. BROWN AND SONS LTD.

AVAILABLE NOW
$129. Esquimalt. Close in, warm, modern, 3½ rooms, 4-piece bath, electric fridge and range, plus main furniture, cablevision hookup, heat, hot water, laundry, drapes. No pets. Dickie Agencies Ltd., 382-4312 (or res., manager, 382-6848).

$145 — 1989 CRESCENT ROAD — Large 1-bedroom fully furnished suite in Oak Bay. Fantastic sea and mountain views. References required. Available immediately.
PEMBERTON, HOLMES LTD.
384-8126

ENJOY WATERFRONT LIVING
BAND NEW LUXURY SUITES
Bayshore Court — 912 Selkirk, moderate rent — fully furnished. See advert. in unfurnished apts. or phone 385-0611 or 592-7678.

APRIL 1. BEAUTIFUL 1-bedroom basement suite, raised hearth fireplace, laundry room and washer. Garden space, heat and water included. Adults only. $135. 478-5609.

OCEAN FRONT $225
Completely furnished, 2 bedrooms, accepts child and water. References required.
Don Stripling 386-1361
Canada Permanent Rentals

LET US DO THE HOUSEWORK. Rooms to rent by the week or the month, kitchens, colour TV, phones, maid service. $45 weekly, monthly $150. The Friendship Inn, 39 Gorge East, 386-8335.

OAKLAND MANOR
Hillside at Cedar Hill Road
Wall to wall, cablevision, balcony. De luxe 1-bdrm. ste. $150
Adults. Ph. 383-4808 or 386-0266

1-BEDROOM, PARTLY FURNISHED apartment. Carport. Retired couple, senior citizen, lady preferred. No pets. April 1. $110. 516 Trutch. 386-2841.

WEDGWOOD COURT MOTEL
Bachelor and 1-bedroom units available, including linen and utilities. Weekly and monthly rates. 540 Goldstream Ave., 478-3443.

3-ROOM, SELF-CONTAINED, automatic heat, hot water, cablevision, $125. 507 Simcoe St. 383-5823.

TO SUBLET FROM APRIL 1 TO June 30, fully furnished one-bedroom suite, $138. 408-1535 Jubilee Avenue, 383-0693.

MODERN BACHELOR SUITE facing Beacon Hill Park. Reasonable off season rate. Thunderbird Motel, 800 Douglas.

CLOSE IN, 3-ROOM SUITE, light and heat, gas ring and fridge. $125. Adults. 243 Kingston. 2-5 p.m.

NEWLY FURNISHED MODERN bachelor suite. Self contained. All utilities. Free parking. One lady only. Fort and Cook. $85. 384-7312.

ATTRACTIVELY FURNISHED, colored TV, 2 bedrooms, available for months, possibly more. 592-0979.

AVAILABLE IMMEDIATELY. All utilities included. 385-2743.

201 APARTMENTS TO RENT, FURNISHED

1 BEDROOM, LARGE, HEATED, private entrance, fireplace. Near Beacon Hill and ocean. $125. 385-7188.

1-BEDROOM, SELF-CONTAINED suite. 385, 1246 Montrose Avenue. 383-4970.

BACHELOR SUITE, CLOSE IN $55 or $65
Quadra Realty, 385-1431

COSY 3-ROOM SUITES, QUIET reliable couples. Main, also 2nd floor. 384-8378, 382-9470. 1270 Yates.

2-BEDROOM SUITE, UTILITIES all included, on bus line, $120 month. 479-6171.

PANDORA-FERNWOOD, LARGE 2-room suite, self contained, $90. 386-6936.

FULLY MODREN LIGHT HOUSEKEEPING. $135-$170. 388-6611. 229 Gorge Rd. E.

EDGEWATER MOTEL. LOW rent, weekly, monthly, children-pets welcome. 478-4212.

1-BEDROOM SUITE AND BACHELOR units available immediately. Island Court Motel. 478-2151.

FEMALE, (HAVE PRIVATE home) wishes to share with same. 383-9573.

MODERN, 1-BEDROOM, ADULTS. $100. 382-4360 evenings.

MALE WANTED TO SHARE furnished apartment. 382-3565.

202 APARTMENT FURNITURE TO RENT

Three Rooms from
$25 per month
STANDARD FURNITURE
382-5111
Immediate Delivery

RENT A WASHER AND DRYER AT
BUTLER BROTHERS
1720 Douglas 385-3832
(Opposite The Bay)

203 APARTMENTS WANTED

URGENT, APRIL 1, WORKING mother, 2 children, 15 and 12, attending Frank Hobbs and Arbutus. Reasonable. References. 383-0931 or 388-6017.

MIDDLE AGE COUPLE, 1-bedroom unfurnished, fridge, stove, $85, with heat, $100. April 1st. Esquimalt. 386-0717.

LARGE ROOMY DOG HOUSE wanted for my master and I. He goes where I go and apartments won't have me. 384-1861.

STERLING RENTAL AGENCY
Needs good apartment rental listings — Now! 383-7171.

206 DUPLEXES TO RENT

$165 TO $175
Children welcome, 3 bedroom, 1½ baths, fridge and stove. Cable, water included. Available on lease. Large fenced in yards. Close to schools. Immediate occupancy. Langford.
Rhynhard Developments Ltd.
739 Queens 384-1711, 478-1983

2709 WARK ST., OFF HILLSIDE. Duplex, $145 mo. 2-bedrm., up, kitchen, fridge and stove. Living rm. small basement. Your own furnace. Half of double garage. Tenant pays heat, light, phone. Available April 1st. Call Mr. Dowsley, Town and Country Realty Ltd., 382-7276.

FERNWOOD, 1-BEDROOM upper duplex, 2 extra rooms for storage or living, stove included. Could be furnished. Available after March 5. Ideal for young people sharing expenses. Rent $150. Abaco Property Management, 385-0611 or 658-5479.

APRIL 1, 1 BEDROOM IN TRIplex, quiet new building. Luxury features include wall-to-wall, drapes, cablevision, stove, 13 cu. ft. fridge, washer, dryer, separate entrance, double parking, ample storage, heat and water. $145. Apply No. 2, 1420 Begbie. 385-5894.

5x5 DUPLEX
Near new, modern 3-BR in Esquimalt. Close to schools, shops and bus. W-W carpet, colored appliances, separate dining area, sundeck, carport. $215 month.
BAYSHORE REALTY LTD.
388-6424

$150 — 3159 JACKSON — modern, 2-bedroom suites in 4-plex, carpeting, drapes, range, fridge, water and cablevision included. Child welcome. Available immediately.
PEMBERTON, HOLMES LTD.
384-8126

2-BEDROOM, SIDE-BY-SIDE DUplex. Newly renovated, on quiet cul-de-sac, in Esquimalt. Close to shopping, bus and schools. Fridge, stove, cablevision. Fenced yard. $150. 479-3958.

COUNTRY ATMOSPHERE. EASY drive. Side duplex. Fireplace living room. 2-bedroom. Basement. Stove. Fridge. Washer Dryer $125. Victoria Press, Box 134.

LANGFORD AREA, CHILDREN welcome, $175. 3 bedrooms, 1½ bath. Driveways, includes water and cablevision. Aliiken Holdings, 478-6235 after 6 p.m.

HAULTAIN-COOK AREA, MODern 2-bedroom side by side. $155. Available April 1. Carport. 592-2038.

3-BEDROOM MODERN DUPLEX near Shelbourne-McKenzie. Children welcome. Carpeted living room. Now vacant. 479-1479.

2-BEDROOM DUPLEX, NEAR Parliament Building, $125. Call 384-1224.

NEW DUPLEX 3 BEDROOM, 1½ baths, wall-to-wall carpeting, carport available April 1st. 478-3226.

4 ROOMS, FRIDGE AND STOVE heat included. Vacant. 388-4882, 386-2648.

MODERN, 3-BEDROOM DUPLEX, University, schools, $170. 592-1991.

3-BEDROOM, FULL BASEMENT, drive-in garage. 385-6658.

210 HOUSES TO RENT UNFURNISHED

SHELBOURNE ST MONEY MAKER
For a larger family or tenant wishing to sub-let part of this older 5-bedroom home. This is what you need. 3 bathrooms, full basement, double garage with ample extra parking on over ½ acre lot with garden. Civic area close to shopping. Possession, $250. Inquiries Quadra Realty Ltd, call Tom Breiter, 385-1431 or Res. 386-0116.

307 BEECHWOOD $165
Nice 2-BR, stove and fridge.

520 STURDEE $165
Nice 2-BR plus den. LR has fireplace.
Don Stripling 386-1361
Canada Permanent Rentals

BRAND NEW HOME
$190
W-W throughout, full bsmt. D-IN garage. On city bus. Bob Garside, City Trust, 383-4141.

OAK BAY, 3 BEDROOMS, OIL heat and water, stove, full basement with garage. Secluded garden. On bus route and near village. Available April 1. $220. 598-4971, 592-1148.

2-BEDROOM HOME COLWOOD Area $155 Mo.
2-bedroom Home Langford Area $145 Mo.
Rex Hughes Agencies
478-1729

NEW MOBILE HOME, OPTION to own, $155 month, also Modular Homes at $185, incl. park rent, water, garbage disposal. Laundry avail. Wagon Train, 386-3291.

SECLUDED ROCKLAND HOME, spacious accommodation, 3 bedrooms, 1½ baths. Gardener and heat supplied. Available 1st April. $275. Royal Trust 388-4311.

NEAR PARLIAMENT BUILDINGS, 2-bedroom townhouse with private patio. Close to school, shops, bus, ocean. $145. 382-4868.

2 BEDROOM CABIN, SOOKE area. Near schools. On waterfront. Permanent monthly rate. Phone 642-3139.

COLWOOD, 3 BEDROOM, NO basement home, fireplace, automatic oil heat, available April 1st. 478-3848.

MARIGOLD AREA, 2-BEDROOM cottage. Oil stove, wall-to-wall carpet, new decorations. $125. 382-5621 after 6 p.m.

2-BEDROOM, MODERN OIL heat, full basement, no dogs. $160. 385-6980.

3 BEDROOMS, OIL-O-MATIC heat, full basement, fenced yard, $150 479-7757.

3-BEDROOM HOUSE, 2016 Cournsier Drive, Sidney. Available April 1. For information phone 598-2639.

210 HOUSES TO RENT UNFURNISHED

2-BEDROOM BUNGALOW fenced. Oil furnace. Esquimalt. No dogs. $155. 383-3139.

IN THE COUNTRY, MODERN unfurnished 3-bedroom home. 478-6060.

VIC WEST, LARGE 2-BEDROOM house, $130 with heat only. After 6 p.m. 656-3581.

211 HOUSES TO RENT FURNISHED

SOOKE DISTRICT
Duplex with 2 bedrooms each, modern, furnished, including utilities. $90 per month each. No pets. 642-5544.

212 HOUSES WANTED TO RENT

UNFURNISHED 3-BEDROOM house in the Willows area or close vicinity. Family of four with two children, age 10 and 14, for approximately 6 or 7 months. Reliable, responsible tenants. References. Phone 592-3998 after 6 p.m.

GUARANTEED RENT
TO LANDLORD
URGENTLY REQUIRE
2, 3 AND 4-BEDROOM
HOMES.
CALL PADDY O'ROURKE AT
HOUSE OF SERENITY LTD.
382-3021

LET US RENT YOUR HOUSE. We have clients waiting for two and three-bedroom homes. We offer good management. Careful tenants and reasonable rates.
PEMBERTON HOLMES LTD.
384-8126

WANTED, 2-BEDROOM HOUSE with some seclusion, preferably Cordova Bay or Mount Douglas area. Phone days, 477-6911, Local 413; evenings, 656-4084.

RENTALS WANTED
Complete management services by trained and competent personnel.
DON STRIPLING, 386-1361
CANADA PERMANENT TRUST

IF YOU CANNOT SELL YOUR home, we have reliable tenants waiting to rent. Phone Mr. Keen, Boorman Investment Co. Ltd., 386-9212.

2 OR 3-BEDROOM HOUSE, REAsonable rent, for April 1. Must be clean. Phone 383-4757 after 6:30 p.m. weekdays.

3-BEDROOM HOME ON acreage suitable for horses. Phone 478-7178.

SECLUDED, 2 BEDROOMS, garage, fireplace, fridge, stove. $120-$140. 388-4175 after 6.

215 HALLS, WAREHOUSES, STORES AND OFFICES TO RENT

PRIME OFFICE SPACE
DOWNTOWN CORE
ALL WITH GOOD PARKING NEARBY
505 square feet, all newly renovated, vault, heat, light, elevator, janitorial services included, $185.
380 square feet, newly renovated with 2 offices, all services included as above, $125.
990 square feet, as above with 3 private offices, reception and general office — a truly beautiful office, $268.
1,760 square feet, with 4 private offices, large open office area which will hold 14 desks, heating and air conditioning, Hydro inclusive, best parking available in City, $390.
515 square feet, with 3 private offices and small open area, heating and air conditioning, elevator, excellent parking, $135.
408 square feet, with 2 private offices, heating and air conditioning, good parking, $115.
6,000 square feet, brand new modern all open office space, heating and air conditioning, elevator, lots of parking nearby. This is really something at a rent which cannot be bettered in this City.
RETAIL STORES
900 square feet, all new store, heating, air conditioning, $300.
950 square feet, as above, really attractive store, $425.
456 square feet, large open area, first class display windows, in modern block, has 2 private offices in back, or storeroom and office. Prime parking facilities. $260.
CALL
KER and STEPHENSON LTD.,
385-3411.

PRIME GROUND FLOOR SPACE
(1) OAK BAY AVENUE
Ideal for Medical, Dental or Professional office, boutiques, specialty shops, etc. Will design and create interior to suit. Separate front and rear entrance and washroom facilities. Ample parking. Floor area of 660 sq. ft., rent $240. Contact Mr. B. McIndo 598-2666.
(2) RICHMOND AT FORT
800 plus sq. ft., with separate entrance and private washroom.
Rent $185
Contact Mr. N. Dammons 386-0621 or Property Manager Mr. R. Bowlby 598-3121
PARK PACIFIC APTS. LTD.

COMPLETE CABINET SHOP, 3,800 sq. ft. for rent, including machinery and tools. All electricity and heat included.
ALSO
Heated warehouse space any sq. footage up to 3,500 sq. ft. for rent. Electricity and heat included.
ALSO
Large area of covered unheated space.
Located at 417 Hillside Avenue. For further information phone 388-7331 anytime.

1800 BLANSHARD ST.
Excellent double office (carpeted) containing approx. 300 sq. ft., available on second floor N.W. corner Blanshard and Herald St., opposite Hudson's Bay. Rental of $125 per month includes heat, light and janitor services. Ample parking nearby. BURRIDGE, Block Bros., 386-3231.

PRIME OFFICE SPACE, 2ND floor, Canada Permanent Building. Available May 1st. Especially suitable lawyer, investment brokers, insurance. Approximately 1080 sq. ft. Rental includes elevator, refrigerated air-conditioning, janitorial service. Please call Mr. W. Hobson, 386-7361, Canada Permanent Trust.

OFFICE SPACE FOR RENT.
All or any portion of 4,500 sq. ft. in new building close to downtown. WILL FINISH TO SUIT TENANT. Light, heat, water included. $1.75 per sq. ft. per annum and up.
383-9911

OFFICE SPACE TO RENT
Looking for something different — a little of the old-world charm? See our attractively renovated interior Board of Trade Building, 31 Bastion Square. Mid-West Property Management Ltd. care of Goodacre Towers. 385-8111.

$250 — 534 BROUGHTON Street, 2nd floor office space. 4100 sq. ft. Part partitioned. Available immediately.
PEMBERTON, HOLMES LTD.
384-8126

LEASE
Large retail store next door to new car park. 716 Johnson St., Victoria, B.C. A. McInnis, Vancouver, 255-5731.

CENTRALLY LOCATED STORage space. Concrete floor, approximately 600 sq. ft., heated, undercover loading facilities, rent $50 per month. Telephone 388-9351.

MODERN 900 SQ. FT. OFFICE and 900 or 1800 sq. ft. warehouse in prime area off Douglas. Ample parking, reasonable lease. 479-6924.

DOWNTOWN OFFICES
Fully serviced in central business district. Areas from 240 square feet. Royal Trust 388-4311.

FOR RENT, STORE OR OFFICE, 2012 Douglas Street. Phone 383-4363.

TO RENT APPROXIMATELY 800 sq. ft. office display rooms. Immediate possession. 382-9774.

FOR LEASE — OFFICE SPACE Lake Cowichan Credit Union, Lake Cowichan. Phone 749-6631.

SMALL STORE OR OFFICE, city centre, $95. Ettema Realty, 383-7115.

STORE FOR RENT ON NEWport, heat included, $150. 382-7195, 9-5.

215 HALLS, WAREHOUSES, STORES AND OFFICES TO RENT

APPROXIMATELY 5,000 SQ. FT. warehouse storage, owner flexible on this space. Presently broken into three areas, one refrigerated (1200 sq. ft.) with 12 ft. ceiling, one large heated area with 19' ceiling. A large parking area for trucks, trailers, adjacent main highway, use of forklift if needed. For further information contact Jim Le Gusne, R.R. No. 3, Allenby Road, Duncan, B.C. Phone 746-4732 any morning.

APPROXIMATELY 1000 SQUARE feet of space consisting of 600 square feet clear; one washroom and change area; 300 sq. ft. of work area. Ideal for small real estate office, store, or showroom. Located on Esquimalt Road with excellent access and parking for 10 cars. Minimum three year lease. Monthly rental of $300 plus utilities. Please contact Mr. Steve McIntyre, Phone 383-9335 for opportunity to view.

CORNER STORE OR OFFICE, 950 sq. ft., basement 1301 Gladstone. 382-6728.

2850 SQ. FT., 845 YATES. Excellent location. 388-6481 or 385-7970.

WORKSHOP OR STORAGE area, 1,500 sq. ft. 384-2333, 479-2157.

230 PERSONAL LOANS and INSURANCE

HOMEOWNERS
ARE MONTHLY PAYMENTS GETTING YOU DOWN? CUT THEM BY UP TO HALF. GET A HOMEOWNERS' LOAN, CONSOLIDATE; ANY OTHER PURPOSE.

AMOUNT	APPROX. MTHLY PAY'T
$1,600	$17.69
$3,000	$33.18
$6,000	$66.35

Ex. amort. 15 yrs. — 5-yr. term.
CALL B. LeDUC ANYTIME
386-1214 386-3975
M.P. Tellier Securities Ltd.
912 Douglas St.

GET THE CASH YOU NEED
LOW MONTHLY PAYMENT

Amount	Approx. Mthly. Pyt.
$2000	$23.64
$4000	$47.27
$5000	$59.09

Ex. amort. 15 yrs. — 5-yr. term
LARGER LOANS ARRANGED ANYTIME. 386-9715 — 386-9046
AVIS — 1394 HILLSIDE AVE.

233 MORTGAGE LOANS AND INSURANCE

MORTGAGE FUNDS AVAILABLE FOR ALL B.C.
FROM 9% (VICTORIA)
UP-ISLAND, LOWER MAINLAND, INTERIOR AND NORTHERN B.C.
HOMES, WATERFRONT PROPERTY
LAND OR DEVELOPMENT PROPERTY
Drop us a line or phone collect. Perhaps we can serve you. Let us have full details of your property so we may give you a quote as to rates, terms, costs, etc., with no obligation on your part.
Cash valuations given on any existing mortgages or agreements without obligation.
COURTESY TO FELLOW BROKERS
Write or phone
Mr. Len Thomas at
DOUGLAS HAWKES LTD.
998 Blanshard St.,
Victoria, B.C.
PHONE 384-7128 (Collect)
(After hours 479-4382 collect)

NO BONUS
HOME EQUITY
LOANS
Here is your opportunity to borrow the inexpensive way. You may borrow up to 90% of your property value whether your home is paid for or not. No amounts too small or too large. Interviews in the privacy of your own home.
EXAMPLES:

amount	payments from
$2,000	$23.00
$3,000	$33.00
$4,000	$47.00
$5,000	$59.00

15 year ammort. — 5 year term.
FOR FAST COURTEOUS SERVICE CALL ME TODAY. MONEY IMMEDIATELY AVAILABLE.
W. A. (Bill) HODGSON
385-4528
24 Hour Service
Byron Price and Associates Ltd.

MORTGAGE MONEY
We have corporate and private funds available to help you buy a home, consolidate debts or give you cash. 1st and 2nd mortgages arranged. Mortgages bought and sold.
386-1361 (A.M.) 658-8679 (P.M.)
Ask for MR. JACOBSEN in the Real Estate Division.
CANADA PERMANENT TRUST
1125 DOUGLAS STREET

MONEY FOR MORTGAGES
NEW RATES
LOW
First Mortgages available in any amount. Rates from 8%. Funds for 2nd Mortgages and interim financing also available.
P. R. BROWN and SONS LTD.
385-3435

NEED MONEY?
WE HAVE MONEY AVAILABLE FOR 1st and 2nd MORTGAGES FROM $1,000 UP. USE THE EQUITY IN YOUR HOME TO COMPLETE YOUR PLANS. CALL:
DON MacGILLIVRAY
A. E. LePAGE
BOULTBEE SWEET LTD
388-5561

FIRST MORTGAGE FUNDS AVAILABLE FROM 8¾%. SECOND MORTGAGES FROM 12%. UNLIMITED FUNDS. CONVENTIONAL AND PRIVATE FUNDS. QUICK DECISIONS. CALL MR. McKENZIE 386-7321 (24 HRS.) BOORMAN INVESTMENT CO. LTD., 1111 GOVERNMENT STREET.

BORROW TO CONSOLIDATE OR lower payments. Arranged in your home at your convenience.
BILL WESTCOTT
D. F. HANLEY AGENCIES LTD.
MORTGAGE DEPT.
385-7761 ANYTIME

MONEY TO LOAN ON mortgages. QUICK decisions. Also agreements and mortgages purchased for cash. See us for top price.
A. BERNARD and CO. LTD.
655 Fort Street 384-9335

MORTGAGE MONEY
First mortgages available up to any amount at current interest rates. Quick decisions.
BROWN BROS. AGENCIES LTD.
1125 Blanshard 385-8771

CASH FOR YOUR MORTGAGE or agreement for sale. Quick decisions and highest prices paid.
J. Brailnwalk, Financial Survey
[illegible] Res. 592-0622

234 MORTGAGES FOR SALE

1ST QUALITY 1ST MORTGAGES
$ 7,000, 9 %, int. only
7,000, 9 %, $105 per mo.
9,800, 10 %, $110 per mo.
11,500, 9 %, int. only
14,000, 9¾%, $125 per mo.
23,000, 9 %, $125 per mo.
We have a good selection of high quality 1st mortgages. All with 5-yr. term. We can arrange to invest any amounts over $2500. Call VINCENT HOLMES, 384-8124.
PEMBERTON, HOLMES LTD.

FIRST MORTGAGE — $20,000 — VANCOUVER
Excellent 1st mortgage on a $36,000 Vancouver property yielding 11% with monthly payments of $203.13. 5 year term with a 3 month interest penalty if prepaid. Call Collect 872-7571 for further information.

$16,000 FIRST MORTGAGE, 11%, $167 per month, 5 year term. Cordova Bay property. Value $25,000. Phone Rae Investments Ltd. 388-7891.

CLASSIFIED
DIAL 386-2121 NOW
8 a.m. - 8 p.m.

235 WANTED TO BORROW

FIRST MORTGAGE FUNDS FOR good covenants.
$16,250 at 9¼%, 5-year term
$14,500 at 9%, 5-year term
$13,000 at 10%, 5-year term
$18,000 at 9%, 3-year term
Phone Mr. McKenzie — 386-7321 anytime. Boorman Investment Co. Ltd., 1111 Government St.

MORTGAGE MONEY WANTED. 479-1239.

240 BUSINESS OPPORTUNITIES

TERRIFIC POTENTIAL
Downtown Restaurant
$120,000
This modern building is located on one of Victoria's busiest streets. Excellent frontage, parking at the rear. Unit offers banquet room, restaurant area, licenced bar, and UNIQUE sidewalk service (also licenced). Presently doing well, but still offers tremendous future potential for expansion, such as catering service, cabaret, etc. These are just a few of the markets open for these facilities. For more information call:
SHEILA PEPIN,
JACKIE WALDRON,
383-1480 or 479-2101
Shirley Philips Homefinders Ltd.
386-2911

BE YOUR OWN MAN!
How would you like to be the MR of winemaker himself?
Well, here's an opportunity to buy a house and business in one move. Five acres of loganberries contracted to Growers Wine. A possible $10,000 annually for an investment of $45,700. It could be increased even more!!! Right now that's almost a 23% return on money invested and you get a home in the bargain.
For more information on this fantastic opportunity, call JOHN WATERMAN at 478-2255, 385-7761.
D. F. HANLEY AGENCIES LTD.

CENTRAL ISLAND MOTEL
15 units plus owners 3-bedroom living quarters. Most units on weekly or monthly rental showing good return with a minimum amount of caretaking. Owner may accept trade or paper as part of down payment. Full price only $67,500. Balance at 8 per cent and 7 per cent interest. Call now for details. Bill Luhtela at 746-6177 or 743-2847.
Nanaimo Realty (Duncan) Ltd.
471 Trans-Canada Highway
746-6177 Duncan, B.C.

IDEAL OWNER
MANAGED BUSINESS
Located in a good area with terrific possibilities for expansion. Business sells tobaccos, candies, toiletries, stationery, etc. Priced at $3850 plus stock on hand. For further information please call TED PARTRIDGE at 592-3451 or GORDON PAGE 477-8058 or 384-8126 anytime.
PEMBERTON, HOLMES LTD.

GROCERY-BUTCHER
Medium size store with top notch Grocery and butcher equipment. Located on busy throughfare. Ideal for energetic person with knowledge of meat business. Low price of only $13,000 which includes $7,000 in stock. Good terms, phone Victor Wong 385-2458 Byron Price and Assoc. Ltd.

A WINNER
TOTAL INVESTMENT $26,000
An efficient automatic brush-type car wash in one of the large oil company stations. Pumping over 180,000 gals. and increasing every month, plus car wash revenue. Phone ROSS CORBY 384-8001, Royal Trust Co., 1039 Johnson Street.

ANTIQUES
An attractive business opportunity for someone interested in this line. Full price $14,000. John Todd, 384-9335, 385-7838 res.
A. BERNARD AND CO. LTD.
655 Fort St. 384-9335

SHOPPING COMPLEX
Saanich Penin. Over an acre, commercially zoned with 8,000 sq. ft. of new building — some completing to do. Present leases include one national lease. Lots of rooms for expansion. $120,000. Good financing. F. SHERWOOD, 386-7321. BOORMAN INVESTMENT CO. LTD., 1111 Government St.

ANTIQUES
An attractive business opportunity for someone interested in this line. Full price $14,000 John Todd 384-9335, 385-7838 res.
A. BERNARD AND CO. LTD.
655 Fort St. 384-9335

GROCERY AND GAS
Attractive 3-bedroom, store complete with all fixtures, walk-in cooler, 2 gas pumps, paved drive in, only $30,000, terms. Good turnover, could be considerably increased. Ill health forces sale. Phone JACK BAILEY 746-7589 Duncan, Island Pacific Realty.

THRIVING GROCERY STORE. Nice residential area. Small living quarters. Suit couple. Business, stock and equipment $11,000. Lease 1 $185 per month. 246-3928 or view in person at Crofton Shop — Write Crofton.

EXCELLENT DISTRIBUTORSHIP available. Requires well-secured investment. This is a fine opportunity to really move ahead. Write Post Office Box 5221 Station B, Victoria.

RESTAURANT BUSINESS, WELL established in a tremendous location with very high potential. Health and other interests force sell. Principal parties only. No agents. Victoria Press, Box 458.

TAKE OUT RESTAURANT, LOTS of potential and ready made clientele, in a vastly growing area. Fully equipped, with catering service available if desired. 478-3001.

BOAT MANUFACTURING BUSINESS with proven line of products. Orders piling up for coming season. 656-3489.

FOR SALE: 2 CHAIR BARBER shop, excellent possibility for hair stylist. Has additional rooms in back, could be lived in. 477-3530.

18-BED REST HOME
(or Guest) for lease or sale, operating. Victoria Press, Box 631.

FOR SALE — CANDY AND HOT nut vending machines. W. R. Holt, Box 97, Lake Cowichan, B.C.

GEORGE DEVLIN
Real Estate Consultant
635 Humboldt St., 385-2725

241 BUSINESS OPPORTUNITIES WANTED

MARINA WANTED ON Vancouver Island. Call Mr. Hamilton, 388-7361. Res. 382-1663.
ALSO WANTED
Revenue — business — commercial properties. Low and highrise apartments — lease backs. Call Mr. Hamilton, 388-7361 or 382-1663.
WALL and REDEKOP
777 Broughton

244 REVENUE PROPERTY

6 BLOCKS TO CITY HALL
3-BDRM. SUITES
3 YRS. OLD, $33,900
Easily maintained. Never vacant. Rents never raised in 3 yrs. Each side has LR.-Dining area. Kitchen on main, plus 3 bedrooms and bathroom up. Owners will accept some trade. Try $5,000 down. Tenants pay own utilities. Present rents $155 side since new. By renting at $165, you can live-here for $83 a.m. plus utilities, and save oodles on gas and car expenses as you walk to town. Wills of Whittomes, 388-4271.

NEAR 1 MI. CIRCLE
ONLY $32,900 — $370 RENTS
Owners have bought. Must let this moneymaker go. One 2-bedroom and two 1-bedroom suites. Close to schools and shops. Never vacant. Nearly 10,000 sq. ft. lot. In good condition. Has up-to-date wiring, copper plumbing and furnace. Separate meters. WILLS OF WHITTOMES, 388-4271.
J. H. Whittome and Co. Ltd.

REVENUES
4 SUITES, Gorge-Tillicum. Excellent stucco block, 2 2-bedroom suites, 2 1-bedroom suites, hot water heat. $46,500.
4 SUITES, Fort St. Convenient location, stucco, 2 2-bedroom suites, 2 bachelor units. $49,500.
Other revenue properties available in good areas.
CLIFF SALMOND
277-3626 385-7721
GARDNER REALTY LTD.
899 Fort St.

PRIVATE SALE, $34,400, 2 BEDroom side by side duplex. 656-2913.

244 REVENUE PROPERTY

TRIPLEX
HAULTAIN AREA
On bus route just a mile to city hall, this 2-storey building has two 1-BR., self-contained suites on main floor and a 1-BR. suite upstairs. Full basement undeveloped. Steady income from gross revenue of $300 per month. $28,500. For further details and Appt. to view call: WILFRED DAVIS, 388-4271 or 658-5276.
J. H. Whittome and Co. Ltd.

DUPLEX PLUS
OWNER'S SUITE
Three 1-bedroom suites professionally renovated. Building in A-1 repair, nice backyard, paved parking area. Excellent rental area. Good returns. F.P. $31,900.
B. SIMONS 386-1341
A. E. LePage Boultbee Sweet Ltd.
Hillside Shopping Centre

ESQUIMALT
ONLY $9,000. A SUITE
This is a dandy buy for someone at this price per suite. Only 9 yrs. old with vacancy record practically nil. 17 suites, some suites are furnished. Try $50,000 cash down payment. Call Harold Ware of Gardner Realty Ltd. 385-7721 or Residence 598-4358.

VIC HIGH AREA, 3 SUITES, older conversion, well laid out, double lot. $350 per month rentals, showing excellent yield, some 7½% financing. Asking $25,900, reasonable down payment. Quickly call IRENE DALZIEL 388-6231, or 384-8692, Island Pacific Realty.

UP AND DOWN TRIPLEX, CONVENIENT LOCATION CLOSE TO TOWN. GROSS REVENUE $355 PER MO. UPDATED. ASKING $29,900. R. L. BERGSTROM, 595-4564 OR 592-0110. MARLIN AGENCIES LTD.

CENTRAL PARK AREA
3 suites and two housekeeping rooms, projected revenue over $400 per month, asking $26,900 with low down payment. Quickly call BEN GREIG, 388-6231, or 658-8845. Island Pacific Realty.

245 REVENUE PROPERTIES WANTED

Duplexes, revenue or any good holding property. I have sold my property and am ready, willing and able to re-invest
JEANNINE KOSSACK
383-7207 or 389-7361
Wall and Redekop Realty Ltd.

$40,000 CASH
Prospective purchaser needs a small apartment block in good area. Must net 10% before mortgages. JACK DOBSON or ROY SMITH 386-1361, Canada Permanent Trust.

$50,000 - $60,000
A duplex, Oak Bay or Fairfield. Must be in good condition. Preferably close to the Oak Bay Marina. ROY SMITH or JACK DOBSON 386-1361, Canada Permanent Trust.

MY CLIENT HAS A SUBSTANtial down payment for a good centrally located Apartment house. Need not be new but must be in good repair. Call Glen McGregor, 385-2458, Res. 477-3675, Byron Price and Assoc. Ltd.

247 COMMERCIAL OR INDUSTRIAL PROPERTIES

WAREHOUSE and OFFICE
5,000 sq. ft. of warehouse area plus 1500 sq. ft. of office space. This property is centrally located and zoned for heavy industry. Owner will lease back some space. Ideal for Bldg. Cont. or Wholesaler. Excellent terms on asking price of $65,000. Call BILL JENSEN or RON BLACK at Royal Trust Co., 384-8001 anytime.

HEAVY INDUSTRY
LOT
40 x 120
Situated in Victoria West. Level with good access. Asking price only $9,600. For further infomation call:
L. D. JICKLING
MONTREAL TRUST
386-2111 384-8669

PRICE REDUCED
Large 40x140 ft. commercial lot. Close to city centre — presently holds 5-suite building. Priced to sell at only $30,900. Call Don Plank at 479-3866 today.
Douglas Realty Limited 385-6784

COMMERCIAL BUILDING
Zoned — heavy industrial. Approximately 3300 sq. ft. 18' clearance. Available April 5. Call R. Matthews, 383-5213 or 384-1874.

ZONED LIGHT INDUSTRIAL
Two lots, paved

250 HOUSES FOR SALE

3 VICTORIA OFFICES

BLOCK BROS. REALTORS

OPEN 9-9 AND ALL DAY SATURDAY
477-1821
3636 SHELBOURNE

VIEW TODAY
NEW 3 BEDROOM
$18,900

We have several choice 3-bedroom family dwellings available.
NOWHERE WILL YOU FIND MORE FOR YOUR MONEY
Spacious bedrooms, 1½ bathrooms, colored fridge and stove, ALSO washer and dryer in your own utility room. Sliding glass doors on to your own patio, windows tastefully draped and luxury wall-to-wall carpeting throughout.

ALL INCLUDED IN THE LOW SELLING PRICE
If you wish a representative to show you this fine 58-unit development or perhaps you would prefer to drive by on your own. Phone now for full information, 477-1841.

NEW LISTING
OPPOSITE THE SELKIRK WATERS

A "must-see" is this modern 2-bedroom full-bsmt. house in an excellent and quiet area and yet handy to all facilities. A well-built and immaculate home with a charming log walled rec. room, a glorious new sundeck with southern exposure and a treed secluded back garden. A RARE BARGAIN AT $23,700, call me now to view: JEFF CHALK, 477-1841 or 477-8274.

UNDER CONSTRUCTION
3 BEDROOMS
FULL and HIGH DAYLIGHT BASEMENT
AT $27,900

For Dad, close to Cedar Hill Golf, for mom, close to Hillside Shopping, schools close. See it this week, offers wanted while its in finishing stage, choose your wall-to-wall now.

WANT LAKEHILL FINISHED BEAUTY AT $28,350, I HAVE IT. WALL-TO-WALL and with high basement. To view both, call Mr. Clendinneng, 477-1841, Res. 477-5462.

TRADE UP TO AN EXCELLENT EXECUTIVE HOME IN BROADMEAD

Your equity in your home is your down payment on this once in a lifetime chalet-type design home. Just suited for your special needs. Master craftsman built in a style and luxury that is different yet so very liveable. Two house-wide spacious bedrooms, two bathrooms, den with bar, large grand living room with fireplace of individual design. Gracious dining room. A kitchen that surpasses your wildest dreams of convenience and matching dishwasher, fridge and stove included. Also included a Bendix washer-dryer in the utility room. All this on an easy care lot of 1-3 acre surrounded by tall firs. You'll fall in love with it. Only $48,850, but open to offers. Pat Forbes, 477-1841, 383-2820.

NATIONAL TRUST CO. LTD.

2 LOCATIONS TO SERVE YOU

HILLSIDE SHOPPING CENTRE
386-2961

DOWNTOWN
1280 DOUGLAS

TREMENDOUS VALUE
QUIET and CONVENIENT FAMILY HOME
GONZALES AREA

Offered for the first time, this three-bedroom home has everything. Living room with raised hearth fireplace, dining room with doors to secluded patio, both with rich shag carpeting. Large cabinet electric kitchen with separate eating area, plus washer-dryer connections — a definite labour saver. Four and two-piece baths, large finished rec. room, attractively landscaped lot with lane access — double carport. Priced at only $31,900 with excellent financing.

DON CLARK
Off. 388-5451 Res. 477-8076

S. S. C.

SWINERTON, STEWART CLARK, LTD.
1318 Blanshard St.

TRY $1,000 DOWN
QUADRA WAY
STUCCO BUNGALOW
3 BEDROOMS
¾ ACRE

Fresh on the market, spotless residence. Featuring 16x12 living room with sparkling oak floors. Large Modern Electric Kitchen with dining area . . . Shining 3-pce. bathrm. Part Basement . . . Auto Oil Heat Carport. Full Price $18,750
DICK JAMES, 385-2481

ANCIENT METCHOSIN COACH HOUSE PLUS 5 ACRES

OLD TEA ROOM which is reputed to have served patrons on the VICTORIA TO SOOKE STAGE LINE . . . Living rm. with fireplace Large Kitchen and 2 Bedrooms . . . Property would make ideal MINI-FARM.
Full Price $31,900
DICK JAMES, 385-2481

10-MILE POINT
(Approx. 1¼ Acres)
$59,000

2,200 sq. ft. in this attractively different and very functional 2-yr.-old home. For further details and to view please call
LEE FORBES
Quadra Realty Ltd.
385-1431 anytime

By Builder in Colwood Area
On VLA lot (½-acre), beautiful 1300 sq. ft. 3-bedroom home. 1½ baths, wall-to-wall carpet throughout. Asking $26,900.

New 1350 sq. ft. 4-bedroom home on large corner lot overlooking Victoria and Esquimalt Lagoon. 2 fireplaces, 1½ baths, wall-to-wall throughout. Asking $34,000. Information phone L. Wergeland Construction Ltd. 478-2998.

PRIVATE, GREAT HOLDING OR retirement property 4 self-contained suites, close in. Only $35,000, $5,000 down. Terms, trade up or down. 384-9498.

$10,800 FULL PRICE
2-bedroom bungalow. Drive by 617 Catherine. Please do not bother the tenants. Phone owner, 479-2209.

WWW WWW
WWW WWW
WWW WW WWW
WWW WW WWW
WWW WWW
WHITTOME'S
W W W W W W W W W W

"ROYAL OAK BRANCH"
4520 West Saanich Rd., 479-1667
W W W W W W W W W W

OPEN HOUSE
TUES., WED. 1:00-4:00
8590 E. SAANICH RD.

Peace and quiet at $31,500. This well-designed 4-year-old 3-bedroom (1 in bsmt) home on half-acre lot only minutes from the city with low taxes, is the answer to all your searching for relaxing living.
LILLIAN HENDY or BRIAN J. BROWN, 479-1667

$17,900
FAIRFIELD
CLEAN, CLEAN

Very, very clean small two-storey full-basement Fairfield home. Delightful clean living room with fireplace, dining room, electric kitchen, bath and one bedroom on main floor. Two bedrooms up. Full basement. Plumbed for washer and dryer. Oil furnace as new. Rewired. This lady has kept this home so clean. Fine value at $17,900. Very valuable lot. Dial:
CLIFFE STRETCH
479-1667 592-3969

W W W W W W W W W W
"DOWNTOWN BRANCH"
706 FORT ST.
W W W W W W W W W W

CENTRAL SAANICH
NEW LISTING
$28,900

This lovely home only 2 years old with 3 large bedrooms has an excellent living room with valley views as well as a large slate fireplace that is floor-to-ceiling. The bright kitchen with custom cabinets is in excellent taste as well as the dining room. Large sundeck, 4th room downstairs, carport and space for your boat or trailer. Call for viewing.
RICK KINNIS
388-4271 477-9394
J. H. Whittome and Co. Ltd.

M JACK MEARS M
M OAK BAY REALTY LTD. M
M 2194 Oak Bay Ave. M

WILLOWS-UPLANDS BORDER
2640 HERON ST. $32,900
This home is in immaculate condition. Living room, separate dining room, modern kitchen with breakfast area, utility room — all this on the main floor plus rumpus room with fireplace — one bedroom and 3-pce. bath down. This home is convenient to shopping and transportation. For viewing this exclusive, call BILL MOHR, 598-3321.

NEW LISTING — OAK BAY
$24,500
Good family home, large living room with fireplace, 2-bedrooms and den or 3 bedrooms. Large lot. Full basement with extra room, modern furnace. Copper plumbing and re-wired. HAROLD WHILEY, 598-3321.

BEECHWOOD
FAIRFIELD $24,500
Two-bedroom home, living room with fireplace, sunroom, rec. room. Full basement with extra bedroom. Good location close to shopping, transportation and Glengarry Hospital. JIM AMES, 598-3321.

CHARMAN PACIFIC REALTY LTD.
608 Broughton St.
385-9765

V.L.A. OR ?
1.2 TREED ACRES
4 BEDROOMS

First time on the market for this fine family home in 3 mile circle, ideal for V.L.A. or otherwise. Many features include a 20x13 living room with fireplace, 14x15 dining room, both with luxurious W-W shag, and an electric cab. kitchen. Also on main floor is a 4-pce. bath and one bedroom, 13x12, two more bedrooms up. (15x13; 15x13). Full basement has 21x13 rumpus room plus 4th bedroom. Owner will carry entire balance with moderate down payment. (3 extra lots could also be purchased). Priced to sell, at just
$28,500
L. MARSHALL
385-9765, ANYTIME

DOUGLAS REALTY LTD.
Phone 385-8784

OAK BAY
3 BEDROOMS

Over 1200 sq. ft. of comfortable living in this convenient, well-maintained, family home in a choice location of Oak Bay. Large living room with fireplace, guest-size dining room and cabinet electric kitchen. This full basement home is situated on a quiet street ideal for young and old. Price $23,900. Call F. Marshall at 385-8784.

HIGH CORDOVA

See this exceptional three-bedroom, well-maintained home, spacious living room with floor-to-ceiling fireplace, dining room with panoramic view, and dream kitchen. Rec. room down, double carport and huge sundeck. Price $32,900. Call F. Marshall at 385-8784. Douglas Realty Limited, 385-8784.

GARDNER REALTY LTD.
899 FORT STREET
385-7721

COOK-QUADRA
3 BEDROOMS PLUS
$22,750

We have just listed this spacious stucco home in a popular area. 3 bedrooms, spacious kitchen, living room with fireplace plus a full basement with a fourth bedroom down. Low down payment and CMHC should handle. Excellent family home.
385-7721 HAROLD WARE 598-4358
385-7721 CLIFF SALMOND 477-3626

SIDNEY
DIRECT FROM BUILDER

We are completely sold out of finished homes but have 2 and 3-bedroom homes under construction. Priced from $21,800. Located on Bowerbank St. and adjacent area. Call me anytime. Charles Morris, 384-4224 of Reeson and Pinch Homes — Builders and Developers.

COLWOOD
DISPLAY HOMES

3 Bedrooms, full basements, carpets and fireplaces, 1½ baths. Large kitchens, nook areas and dining room. $25,500 and up.
8¾% financing
RIDLEY BROS. DEVELOPMENT CO. LTD.
478-1728 478-2944

BRL-BRL-BRL-BRL-BRL-BRL-BRL
BRL BAYSHORE BRL
BRL REALTY BRL
BRL LTD. BRL
BRL 512 FORT STREET BRL
BRL 388-6424 BRL
BRL BRL
BRL-BRL-BRL-BRL-BRL-BRL-BRL

GO AHEAD AND BUY THAT home you've always wanted. By builder, 3-bedroom homes, beautifully designed wall-wall carpet, 1½ bathrooms, on quiet cul-de-sac, to qualified B.C. resident, no down-payment necessary. 479-3505.

$18,900, GORGE AREA, 2 BEDrooms, drive-in garage, W-W and fireplace in living room. Low, low Down payment. RENE DALZIEL, 388-6231 or 384-8692, Island Pacific Realty.

BURNSIDE, 3-BEDROOMS. FULL basement, auto oil furnace, fireplace, level lot, good fixerupper. BEN GREIG 388-6231 or 658-8845, Island Pacific Realty.

RRRRRRRRR
RRRRRRRRRR
RRR RRRR
RRR RRRR
RRR RRRR
RRR RRRR
RRRRRRRRR
RRR RRRR
RRR RRRR
RRR RRRR
RRR RRRR

RITHET AGENCIES LIMITED
714 Fort St. 382-4251

For Real Estate
Insurance-Appraisals
Property Management

DRIVE-BYs

1. DEAN PARK—
1930 SANDOVER CRESCENT
Large treed lot, 3 bdrms., approx. 1300 sq. ft. Roughed-in bsmt., attractive terms. Offered with early possession, $36,800.

2. 1007 BANK STREET
Walking distance to Jubilee, 3-bdrm. bungalow. Offered now at $22,600.

3. 1135 LOCKLEY ROAD
Very neat and compact home. Close to Golf Course, store and busline. Good terms. $13,900.

CALL TED WILKINSON—
382-4251 ANYTIME.

BEAVER LAKE—$21,000
An enchanting two-bedroom Panabode on a nicely treed lot, which is a perfect setting for it. Drive by 5944 Aurore Way and call: BILL SIDHU—382-4251.

ESTATE SALE
SOUTH OAK BAY
Tudor style 4-bedroom home, with large living and dining rooms. Modern kitchen, etc. Full high cement basement. Close to beach and all conveniences — $27,900.
E. WILKINSON 382-4251

WALL and REDEKOP REALTY LTD.
384-7361

$21,900
GORGE AREA
Owner has bought and must sell this clean and comfortable 2 or 3-bedroom home, completely renovated inside — big family size kitchen, 200 sq. ft. living room with fireplace.
JEANNINE KOSSACK
383-7207

$33,900
Discriminating buyer needed for this quality built 4-bedroom home loaded with extras, panoramic view, a must see, call me now.
JEANNINE KOSSACK
383-7207

$23,500
FAIRFIELD
Cute and cozy, 2 beds and den, cheery fireplace in living room. Guest-size dining, handy pantry off kitchen. Easy-care lot.
JEANNINE KOSSACK
383-7207

$20,500
FAIRFIELD
Big 4-bedroom home, presently rented at $175 a month, company size living, dining and kitchen plus basement. Family room.
JEANNINE KOSSACK
383-7207

WALL and REDEKOP REALTY LTD

P.
R.
B.
P. R. BROWN & SONS LTD.
The PEOPLE to SEE are P.R.B.
762 Fort St. 385-3435 (24 hrs.)

SIMPSONS-SEARS
$17,700—

A spotless bungalow with white stucco siding, red duroid roof. L.R. with fireplace heatilator 2 bedrooms, sep. garage with small heated room off. Ideal for couple retired or with small family.
L. C. Knight 385-3435

—P.R.B.—
P. R. Brown and Sons Ltd.
762 Fort St.
Victoria, B.C.

TUFFREY and MILLS LIMITED
Real Estate and Insurance
1119 Blanshard St.
386-7737

UNIVERSITY AREA
1671 FREEMAN—$22,950
Quiet street, fenced yard, 3 bedrooms, living room with fireplace and w-w carpet, modern kitchen, utility room with excellent built-in dishwasher, plumbed for washer and dryer, attached garage. Newly and tastefully decorated. A REALLY CHARMING HOME! For details, financing and showing, call DON HANNAH at 477-4339 or 386-7737.

BBBBB CCCC LL
BBBBBB CCCCCC LL
BB BB CC CC LL
BB BB CC LL
BBBBB CC LL
BB BB CC LL
BB BB CC CC LL
BBBBBB CCCCCC LLLLLL
BBBBB CCCC LLLLLL

B.C. LAND and INSURANCE
Serving B.C. Since 1863
922 Government St. 388-5555

$32,900
4 BEDROOMS
WORKSHOPS

Ideal home for large family. Finished 14x20 rec room. Double plumbing. 30x20 workshop — or use as double garage. Ample paved parking. Landscaped yard. One year old.
SHIRLEY WILDE OF REX HUGHES
Agencies, 478-1729 or res. 478-2459

SACRIFICE SALE
1120 BAY ST
Vacant — $22,900
Owners will sacrifice this 4 or 5-bedroom re-built home. Has oil-o-matic furnace. Try as low as $2,500 down. If you qualify for CMHC mortgage. Try all offers. Must sell. Will consider trades. 386-9822.

SPANISH OLD BRICK AND shag: Beautiful 1,260 sq. ft., 3-bedroom en suite home with wall-to-wall throughout, unique entrance and fireplace, in high Shelly's X Road area. Views of Gulf Islands and Malahat. Backyard borders on parkland. Less than 1 year old. $27,500. 652-2917.

CUSTOM BUILT

Home on your lot or ours at the most competative and reasonable prices. Financing available. Trade-ins considered. Phone KASAPI CONSTRUCTION CO., LTD. 386-6191.

NO AGENTS! SPOTLESS NO-step bungalow. Fenced lot. Near Simpsons-Sears. 3 bedrooms, living room, dining room, fireplace, wall-to-wall carpeting. Utility off kitchen. Full price $23,100. Phone 388-9629.

ESQUIMALT, NR. SHOPPING. Immaculate 2 bedrm. Bung. Spacious. Rumpus Room. Extra plumbing. Many fine features. $23,000 with terms. McCandless Realty 383-6111 or 592-1981.

JUBILEE AREA. $15,900. TWO bedrooms, cul-de-sac, no traffic. Automatic oil heat, try your down payment. BEN GREIG 388-6231 or 658-8845. Island Pacific Realty.

FAIRFIELD
$16,500 full price. 2-bedroom, full basement, older home, copper plumbing and new wiring. By owner. 384-5883 or 385-0819.

BY OWNER, RECENTLY BUILT 3-bedroom split-level, in pleasant Sidney area, professionally landscaped lot, on sewer. Low down payment if required. 598-1749.

HHHHH HHHH HH HH
HHHHHH HHHH HH HH
HH HH HH HH
HH HH HHHH HHHHHH
HH HH HHHH HHHHHH
HH HH HH HH
HH HH HH HH
HHHHHH HH HH HH
HHHHH HH HH HH

D. F. Hanley Agencies Ltd.
Shakespeare St. Office
3021 Shakespeare St.
388-4294

EAGLE NEST
PANORAMA
$41,900

High in the sky; city, sea and mtn. views. Spanish design home featuring high ceilings, used brick and an open floor plan. Close to 1500 sq. ft. of luxurious carpeting. Galley kitchen with bit.-in dishwasher and stove. Sunny casual eating area plus formal dining facilities. Views from 3 B.R.s and large 5-pce. bthm.
388-4294 PHIL WARREN 658-8728

—D.F.H.—

TERRIFIC SEAVIEW
CORDOVA BAY
$32,500

Best buy on today's market. Below replacement value. Cedar exterior gives rustic appeal. Lavish use of woods and paper add warmth to the interior of this 3-4 br. family home. In-law potential. Sunny locale and close to beach. Ample parking.
658-8728 PHIL WARREN 388-4294

—D.F.H.—

TCTCTCT

'Assault' Blamed On MPs

LONDON (AP) — A Labor MP urged Tuesday legal action against British government ministers who authorized in-depth interrogation of terrorist suspects in Northern Ireland.

George Cunningham said ministers had permitted "criminal assaults" on men detained as suspected members of the Irish Republican Army, which is fighting a guerrilla war in the North with 15,000 British troops.

Cunningham did not name the ministers but members of the government directly responsible for Northern Ireland include Home Secretary Reginald Maudling and Defence Minister Lord Carrington.

Attorney-General Sir Peter Rawlinson will rule on Cunningham's demand next Monday.

OLD RAILWAY station leads off parade of six buildings vacating the town of Wentworth, near Madison, Wisc., are being moved to Pioneer Village where early-day South Dakota is being re-created.

Pay Hike Call Rapped

A Victoria nursery school operator today branded as irresponsible suggestions by Family and Children's Services representatives that private nursery school operators should be forced to pay higher teacher salaries.

Alf Pettersen, administrator of Jiminy Crickets Nursery School, in a letter to Walter Cownden of FCS charged:

"While the salary scale used by Family and Children's Services, might possibly be desireable, it suggests that these salaries are now possible at all centres. Nothing can be further from the truth and it is totally irresponsible of your organization to suggest so."

Pettersen claimed that if private operators were forced to meet even the current starting salaries paid by FCS, his school would be forced to raise its fees from $70 to $82 per month, an increase of 16 per cent.

This, he added, was totally unrealistic and showed lack of responsibility to the "parents and children who need this service."

In an interview Pettersen said that only about 20 per cent of children enrolled at Jiminy Crickets are subsidized either partly or entirely by government at a flat rate of $3.40 per day.

"This represents about 10 per cent of our income," he said.

Pettersen claimed that over the years private operators have had to use most of all fee increases to meet rising government standards and there had been "very little opportunity for increases in fees to be directed to the teachers." Among the improvements to standards:

—Indoor area per pupil has changed from 25 to 30 square feet per child, an increase of 20 per cent in capital costs which has been passed to parents in the form of higher fees.

—Decreases in teacher pupil ratios — from a maximum of one teacher for 25 students to three teachers for 25 students.

—Pressures for an improved lunch menu has doubled food costs alone in the past year.

BEFORE THE JUDGE

"With the greatest hesitation," Ostler suspended sentence and placed on probation a 17-year-old who pleaded guilty to eight charges of theft and breaking, entering and theft.

A pre-sentence report showed that Ronald J. Kellington, of 2909 Harriet, had just completed two three-month terms for theft in Alberta. All the crimes in this area had predated the Alberta offences.

The judge noted that a Lethbridge man who had volunteered to guide the accused had travelled here to appear on his behalf.

The probation term is to take effect after his probation expires from the Alberta conviction.

★ ★ ★

David Laws, 23, who gave his address as "Hillside," was remanded to Wednesday for sentence on a mischief charge after court was told the accused comes up that day for sentence on another matter.

Laws pleaded guilty to breaking a $300 window Dec. 30 at Paragon Music Centre, 2508 Douglas. He was arrested after a one-block police chase.

★ ★ ★

Two-week jail terms were given two drivers. Noel Robert Gordon Mendres, 21, of 1240 Bewdley, and Andrew James Ouellette, 32, of 805 Hutchison.

Mendres admitted driving while impaired Feb. 5 on Government. He was prohibited from driving six months.

Ouelette, stopped for erratic driving Dec. 23, was fined an additional $200 for failing to provide a breath sample, and was given a partial six-month driving ban.

'More Errors' Delay Report From Auditor

OTTAWA (CP) — Auditor-General Maxwell Henderson said today the morale of his office has been seriously affected by government policies downgrading his senior assistants and failing to recruit sufficient help.

For these and other reasons, and because "more errors than we have ever encountered before" have turned up in the government's financial books, it may not be until May this year that he can submit his 1971 report to Parliament.

The auditor-general is required by law to submit his report by the end of December or within the first 15 sitting days of Parliament in the following year. But Mr. Henderson says the report has been late each year for several years, and the 1970 report was not tabled until June, 1971.

"There are two basic reasons for these delays," Mr. Henderson told The Canadian Press. He said the public service commission still has not recruited sufficient staff for his office, and the treasury board down-graded 28 of his senior officers.

Both these factors hampered preparation of the 1971 report, which requires great care, accuracy and checking and rechecking before it can be translated and printed. Translation and printing takes about two months.

LOAD INCREASES

"The expansion in the size of government organization and expenditure each year, along with the introduction of numerous procedural changes, has greatly increased the number of matters on which the auditor-general must report," Mr. Henderson said.

"In addition, we find the public accounts this year contain more errors than we have ever encountered before."

Mr. Henderson has asked the government repeatedly to allow him to recruit his own staff, and this was once recommended by the Commons public accounts committee, though it later reversed the recommendation.

He said his staff this spring is still 28 short of the number authorized by Parliament, and in the last 13 months he lost 40 employees, 22 of whom went to government departments and agencies, "many at greatly increased remuneration."

The fact that the treasury board also down-graded 28 of his top assistants—classifying them at lower levels in the grading of all public servants for pay and administrative purposes—"has seriously affected office morale and recruitment," Mr. Henderson said.

"In my opinion, this situation will continue to deteriorate unless treasury board reinstates the senior positions, and the auditor-general is given the right to recruit his own staff independently of the public service commission."

Cooling Period Urged In Public Service Strikes

TORONTO (CP) — Opposition Leader Robert Stanfield said today some version of the Taft-Hurtley Act may be necessary in Canada to deal with the problem of strikes in essential services.

The United States legislation permits the government to order an 80-day waiting period from the date when a union is legally entitled to strike if it operates in an area considered essential to the public interest.

The Progressive Conservative leader made the suggestion late in an open-line program on radio station CHUM and the program went off the air before he had an opportunity to elaborate on it.

It came in answer to a caller who felt that such strikes as the recent walkouts by air transport controllers and air technicians should be outlawed.

Mr. Stanfield agreed that measures should be taken to avoid such disruptive strikes and said the government appeared to be unduly complacent about the present situation. He was not satisfied that the treasury board was behaving responsibly in is negotiations with public employees.

SOME STRIKES BANNED

He noted that strikes already are outlawed for members of the armed services and in some other essential sectors and said a Progressive Conservative government would take another look at such public services as air and train travel.

"But it doesn't automatically follow that we would outlaw strikes. We must reach some better solution, maybe something like the Taft-Hartley thing."

Earlier in the program, Mr. Standfield said that, while the country is "fed up" with strikes in the essential services, the government's economic policies, rather than union activities, primarily are responsible for unemployment. Strikes remained a part of the democratic process.

Mass unemployment had been created deliberately by government policies in 1969 and 1970 and had produced a lack of confidence in the business community.

Terrible Behavior Denied By U.K. Army Commander

COLERAINE, Northern Ireland (CP) — Lt.-Col. Derek Wilford, commanding officer of the parachute battalion involved in Londonderry's Bloody Sunday disaster, has denied a lawyer's charge of "terrible behavior" by British troops during the riot in which 13 civilians were killed Jan. 30.

"My troops did not terribly behave, they behaved correctly," said Wilford, who also told the Widery tribunal Monday of being narrowly missed himself by sniper bullets on the fatal day.

"We had come under fire and we had returned fire," the colonel said in testifying before the inquiry, which has been hearing evidence about the Derry Disaster for more than two weeks.

"It will always be a matter of regret if anyone should be killed, even soldiers," Wilford went on.

"In these terms you could describe it as a disaster to the other side. Indeed it was."

DENIES CHARGE

Wilford denied the allegation by a lawyer representing survivors of the 13 dead civilians that army reports of shooting directed at troops were "an invention to cover the terrible behavior of his soldiers."

Wilford said he was narrowly missed by two or three sniper shots which he thought had been fired from an American - manufactured carbine.

Earlier Monday the tribunal led by Lord Widgery, lord chief justice of England—heard an account of disagreements between senior police officers and the army prior to the Jan. 30 demonstration, over how the security operation that day should be handled.

Brig. Andrew MacLellan, who was in charge of the 1,800 troops engaged in the operation, said: "We had no intention to fire at all that day."

He said the police had advised that there should be no confrontation and that the participants in the civil rights march should be merely photographed with a view to identification for later prosecution.

The chief superintendent of the Derry police had wanted the march, illegal under Northern Ireland's emergency laws, to be allowed to continue to the square adjacent to the city hall.

But this view had not been accepted by Maj.-Gen. Robert Ford, commander of British land forces in Northern Ireland, MacLellan said.

"It is quite untrue to suggest we planned a confrontation with the gunmen," the brigadier added.

MP Charges Cote Left Facts Out

OTTAWA (CP) — Postmaster-General Jean-Pierre Cote was accused by an opposition backbencher Monday of leaving some vital information out of a statement to the Commons on alleged conflict of interest in Mr. Cote's department.

The issue raised by opposition MPs last Friday — is that ITT Canada Ltd. was awarded two contracts worth $70 million for letter-sorting equipment.

Mr. Cote made a statement denying any impropriety in connection with the contract, but J. Patrick Nowland (PC—Annapolis Valley) responded that the minister had neglected to say whether the lowest bidder got the contracts.

He had been told that ITT was not the lowest binder.

It was noted at the time that John Mackay, deputy postmaster-general, was president of ITT Canada before he joined the post office in 1969, and that Jack Moody, the post office's chief engineer, is on assignment with ITT while remaining a government employee.

In a lengthy statement to the House Monday, Mr. Cote said the conflict-of-integest charges are baseless and uncalled for.

He also explained why the ITT bid was accepted on the two contracts.

Although Mr. Cote gave a detailed account in his statement of why the ITT equipment was considered preferable, he did not say whether the company was the lowest bidder.

New Role Hinted For Rental Board

Victori's year-old Rental Accommodation Advisory Board, which has recently fallen into "a state of limbo," will likely be resurrected into "some type of information centre," Ald. A. O. Hood, chairman of Victoria's housing and land development committee said today.

Hood, who is carrying out a review of the board's operations which were run on an experimental basis from city hall, said he plans soon to present to council a concrete course of action.

"There is a degree of urgency to this," he said. "It's got to be set up on a more recognizable basis than before."

Hood is also awaiting a decision from the Community Council of Greater Victoria, which has been asked by Victoria council to consider taking over the board on an intermunicipal basis.

Garth Homer, executive director of the community council, said an ad hoc committee has been set up to determine "whether we will have anything to do with it" and he expects a recommendation within the month.

Hood said that whatever way the board is set up in the future, it will only act in an advisory capacity.

He referred to the decision last month by a provincial court that declared that only it had legal jurisdiction over matters between landlords and tenants. This rendered void all decisions and power the Vancouver Rental Accommodation Grievance Board had taken upon itself under a Vancouver bylaw.

Although Victoria's board hasn't met in recent months, it has continued to take daily inquiries from landlords and tenants through its one active committee member, John Y. Woods.

Woods said that he is averaging 20 calls a day, about 60 per cent of which are from tenants.

He noted that although inquiries about rent increases are frequent they are not "dramatically so."

Organizations dealing with tenants and pensioners earlier had predicted that with the provincial government's new annual $50 grant to renters over 65, landlords would accordingly raise the rent.

Woods said there had been a significant increase in complaints about rent increases at the beginning of the year when the new federal capital gains tax came into effect.

But this has not been the case since the tenant grant was announced last moth, he said.

Cut Down On Strikes —Negotiator

VANCOUVER (CP) — Don Lanskail, a contract negotiator for the pulp and paper industry, said union leaders would be well-advised to cut down in the number of strikes and walkouts.

Lanskail, president of the Pulp and Paper Industrial Relations Bureau, said in a speech to the Vancouver Board of Trade that although strikes and lockouts are a part of society, there should be "a substantial reduction" in the number of strikes.

He said many strikes could be avoided "with the display of a little more care, judgment and commonsense" and said union leaders often cause strikes by being unwilling to modify ridiculous wage demands.

Vegetables Growers Seek Protection From Imports

British Columbia needs a system of import permits to protect its vegetable industry during the growing season, the legislature's agriculture committee was told today.

Spokesman for the B.C. Interior Vegetable Marketing Board also told the committee a program of low-interest government loans is required to bring producers back into the food-processing business.

Board president Russell Freeze agreed with Opposition Leader Dave Barrett who said B.C. processing plants have been being closed down after being bought up by Americans.

The loan idea was challenged by Minister Without Portfolio Pat Jordan who said government intervention would force producers on to a system of quota production and quota marketing. But Freeze said B.C. vegetable producers already operate under this restriction.

Reading from a written brief, board secretary Eric Magee said imported potatoes in 1971, mainly from the United States, caused a drop in average payments to packinghouses from $76 a ton in 1970 to $39 a ton last year.

"We respectfully suggest that you give some thought to the possibility of the province of British Columbia setting up a system of import permits on those food products which are, and can be produced on a commercial basis," Magee said.

The brief said imported vegetables are the chief impediment to expansion of B.C. production.

Magee said prices for early potatoes from California last summer ran from $2.75 per hundredweight to $1.50. On the same basis, prices for identical B.C. potatoes began at $3.10 a hundredweight and dropped to $2.

He said B.C. growers absorb higher production costs mainly because of a shorter growing season.

Under questioning, Magee admitted B.C. potatoes are separated according to size as effectively as those imported from the U.S. But he added many Canadian potatoes are not as large as American potatoes yet are of equal quality.

Magee said this is because American growers send many of their small "stripper" potatoes to processing plants. Freeze added he had been to see Industrial Development Minister Wlado Skillings to discuss how a potato processing industry could be created in B.C.

Freeze also said he was not at liberty to discuss the results of the meeting.

Toastmaster Semi-Finals Friday

Toastmasters Week proclaimed by Mayor Peter Pollen today will feature the semi-finals of the annual Golden Gavel speech contest at St. Johns Ambulance Hall, 941 Pandora, at 8 p.m. Friday.

Other activities include a half hour Toastmasters show on channel 10 at 7 this evening.

In presenting the Toastmasters Week proclamation to Robert Bennett, Toastmaster's lieutenant-governor for Division A, Vancouver Island, the mayor praised the organization for its work in promoting individual communication and leadership development.

Arson Suspected

NANAIMO (CP) — Arson was suspected in a fire Monday which destroyed a Seabee aircraft valued at $8,000 at Cassidy Airport, 11 miles south of here. The plane was owned by Norman Webster and Charles Birchill. The Vancouver fire marshal's office was asked to investigate after firemen found a can containing gasoline at the scene.

New Minister

JERUSALEM (AP) — Haim Bar-Levy, Israel's military chief of staff until January, officially entered politics Sunday as minister of commerce and industry in Premier Golda Meir's cabinet. Bar-Lev, 47, is known to be a faithful supporter of Mrs. Meir and the old guard socialists in the cabinet.

Showdown Fails; Malta PM Leaves

LONDON (Reuter) — Malta's prime minister prepared to return home today to consult his cabinet on acceptance or rejection of a British-NATO offer for continued use of the island's bases.

If the offer—a yearly rental of $36.4 million—is turned down, all the 3,500 British army, navy and air force men in Malta will leave the Mediterranean island by the end of this month.

Two days of negotiations between Prime Minister Dom Mintoff and Britain's defence secretary, Lord Carrington, ended Monday in failure to break the deadlock on the rent issue.

The Maltese prime minister refused to budge from his demand for a yearly rent of $46.8 million while the British side was equally adamant in sticking to its offer.

A 75-minute showdown meeting Monday night between Mintoff and Prime Minister Edward Heath also failed to bridge the gap.

Carrington told a news conference after the final session that Mintoff had asked for an immediate extra payment of $13 million as budgetary aid, but he had not said that if this extra once-and-for-all payment was made he would drop his demand.

In any event, the British side was not prepared to give the additional money.

ARMED INDIANS MARCHING

PINE RIDGE, S.D. (AP) — Some 1,300 Indians — some of them armed—were headed for Gordon, Neb., today to protest official handling of the death of an Oglala Sioux.

The Indians said they would shoot only in self-defence.

Leaders of the group, organized by the American Indian Movement, won't say what they plan for Gordon, the small northwestern Nebraska town where Raymond Yellow Thunder, 51, died last month.

Authorities say Yellow Thunder died of a brain hemmorrhage, apparently suffered in an incident at the American Legion dance hall. Indians say the man was tortured, burned with cigarettes and castrated before he died.

Indians charge that authorities have not made sufficient investigations into Yellow Thunder's death.

Spokesmen for the Indians said they expected "trouble" in Gordon. National co-ordinator Russel Means of Cleveland said:

"Gordon is going to learn when we start choking them that the Indian people are humans and not alley dogs."

The decision to go to Gordon was announced Monday night following a meeting of 2,000 Indians representing 55 Tribes in 35 states, who had gathered to discuss Yellow Thunder's death. Officials said of the 1,300 Indians who signed up to make the Gordon trip, 1,000 were Oglala Sioux—Yellow Thunder's tribe.

County attorney Michael Smith of Gordon said there were no plans to beef up the town's four-man police force, although the state patrol had been notified.

NOTICE TO CREDITORS AND OTHERS

RICHARD CHESTER, Deceased.

NOTICE is hereby given that creditors and others having claims against the estate of Richard Chester, deceased, formerly of 710 Fort Street, Victoria, British Columbia, are hereby required to send them to the undersigned executrix at No. 1107 — 647 Michigan Street, Victoria, British Columbia, before the 31st day of March, 1972, after which date the executrix will distribute the said estate among the parties entitled thereto, having regard only to the claims of which she then has notice.

ALICE PURCELL,
Executrix.

NOTICE TO CREDITORS

IN THE MATTER OF THE ESTATE OF FRANK NEWBOULD HOLMES, late of 2355 Richmond Road, Victoria, B.C., deceased.

NOTICE is hereby given that the creditors and others having claims against the estate of the above deceased are hereby required to send them to the undersigned Executrix, Eileen Maud McKinnon, 380 — 645 Fort Street, Victoria, B.C., before the 31st day of March, 1972, after which date the Executrix will distribute the said estate among the parties entitled thereto, having regard only to the claims of which she then has notice.

EILEEN MAUD McKINNON,
Executrix;
By W. Burns Scott, Solicitor.

TENDER ADVERTISEMENT

CENTRAL MORTGAGE AND HOUSING CORPORATION as a Partner with the Province of British Columbia and the Corporation of the City of Port Alberni will receive sealed proposals plainly marked as to content and addressed to the undersigned up to 2:00 p.m., Victoria City Time, Tuesday, April 11, 1972, for the design and construction of twenty-three (23) dwellings of two, three and four-bedroom units in the form of semi-detached and row housing in the City of Port Alberni, B.C.

Proposal documents and Forms of Proposal can be obtained by Proponents at the address shown below and at Central Mortgage and Housing Corporation, 2286 West 12th Avenue, Vancouver 9, B.C. A deposit of $10.00 is required for each set of documents. This deposit is forfeited if the set of documents is not received at this office intact and in good condition on or before the tenth day following the date of contract award. Each proposal must be accompanied by a 10% Bid Bond or by a security deposit of 10% of the tender where the proposal does not exceed $250,000 plus 5% of the amount by which the proposal exceeds $250,000. The maximum amount of security deposit required by any one proposal is $100,000. Each security deposit shall be retained by Central Mortgage and Housing Corporation to ensure due performance of the contract.

Cash, a certified cheque, bearer or negotiable Dominion of Canada Bonds will be accepted as security deposit, unless other forms of security are authorized by the Chief Engineer. All cheques must be made payable to the order of Central Mortgage and Housing Corporation. The lowest or any proposal not necessarily accepted.

C. J. DOWLING,
Manager,
Central Mortgage and Housing Corporation,
1137 Yates Street,
Victoria, B.C.

LUNDS LTD.

926 FORT ST.

To close a small estate and consigned

FURNISHINGS BY AUCTION

TONIGHT AT 7:30

View Until Saletime

"HEINTZMAN" PIANO

RUGS

HIDE-A-BED, CONVERTO

Chesterfield Stes.—Occas. Pieces

8-Pce. Danish Style

DINETTE SUITE

"Baxter" Prints—Silver—China

GARDEN FURNITURE

Swing, Table with Umbrella, chairs.

BEDROOM FURNISHINGS

COPPERTONE and OTHER REFRIGERATORS

SIX RIFLES—STAMPS

LUNDS PHONE 386-3308

AMANDA PANDA

MARMADUKE

"Are you SURE it's my turn to see if he's still there?"

THE FAMILY CIRCUS

"I like that perfume you wear in the morning, Mommy — toast and bacon."

GARDENING
hilda beastall

Beautiful Flower Is No Accident

Victoria has had a society specializing in chrysanthemums for as long as I can remember, yet most of us still think of a chrysanthemum "clump" going on forever like a peony or a daylily (hemerocallis).

Sometimes in spring we may be inspired to divide the root mass into two pieces, but beyond that we rarely go. We may complain about the poor size of flowers, or the lateness of bloom, but rarely do anything about it.

The truth about garden chrysanthemums can be seen at any flower show from about the middle of August through to late October.

Beautiful, crisp blooms of good texture and in a wide variety of colors, sizes and forms are seen every year as show flowers, and exhibitors will tell you they are all grown in the outdoor garden plots of amateur gardeners.

There are no secret methods used, since chrysanthemum culture is given in brief every year in this column and talks and demonstrations by the chrysanthemum society several times each season.

Two facts emerge as one learns a little about these lovely flowers. One is that a plant becomes woody after the first season of producing flowers, and thereafter deteriorates rapidly as the base of the stems gets harder.

The other fact is that good blooming does not result from even a young plant put into poor soil.

The growth of a chrysanthemum plant from a six-inch rooted cutting you purchase in April is truly colossal by the time you stand in admiration before the flowering plant in August.

This result can only come if you provide a soil filled with plenty of humus and plant foods.

Each year you must grow your flowers on a new plant, produced from a newly rooted little cutting, taken from the old roots of the previous year. These may still be in the open garden or wintering in a protected coldframe.

If you take a half-dozen three-inch new shoots which you'll find now at ground level from the old roots, you can set them in a pot of damp sandy peat indoors. Keep the pot inside a polythene bag, and roots should form in seven to 10 days. Open the bag each day if you find too much surplus moisture collecting inside.

When rooted, plant each cutting into a four-inch pot of good soil, well drained, and grow along as cool as possible until weather is suitable in April for planting outdoors.

Each plant will grow during summer into a full-sized flower-producing specimen by late August, or later, according to its kind. Some chrysanthemums are small and immensely prolific, others are fairly large in long-lasting sprays, still others can be disbudded to one huge blossom to each of the three or four stems to which such a variety is limited.

Certain varieties are always early blooming; others never bloom before a much later but predetermined date. These and other facts of chrysanthemums you discover when attending group meetings dedicated to this fine fall flower.

PEANUTS

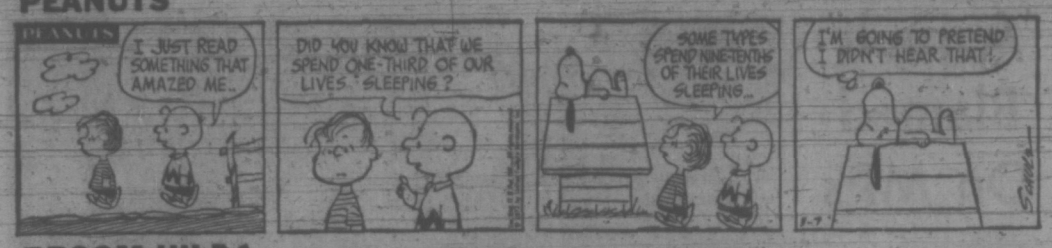

BROOM-HILDA

WIZARD OF ID

APARTMENT 3-G

B.C.

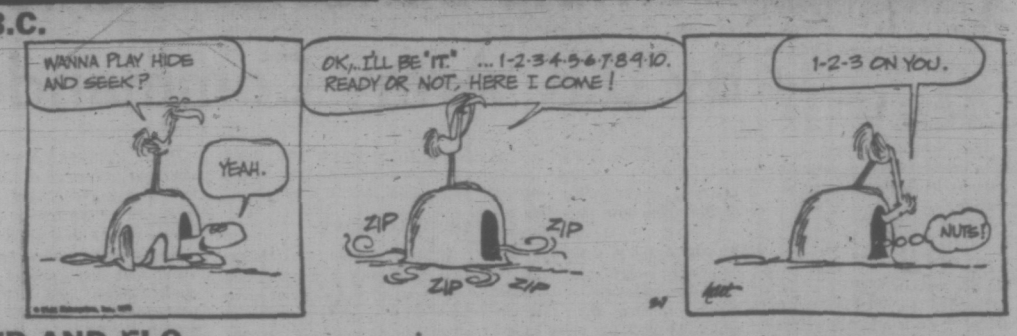

EB AND FLO

POLLY

NANCY

MUTT AND JEFF

MARK TRAIL

CRYPTIC CROSSWORD

ANSWER TO MONDAY'S PUZZLE

ACROSS
1 Herb
8 In practice
9 Stallion
10 Rude
12 Tribes
14 Steals
15 Cheers
17 Resist
18 Spot
19 Relation
21 Never again
22 Duel

DOWN
2 Editorship
3 Bill
4 Spoils
5 Taunts
6 Starlets
7 Cede
11 Doll's house
13 Breathes
16 Spread
17 Reload
18 Sink
20 Tend

CLUES

ACROSS
7 New attitude brought about by transplant? (6, 2, 5)
8 Possible secret of not having to pay (4, 4)
9 Drunken revel leads to a gory mess (4)
10 Shun and finally cut (6)
12 Battle suit (6)
14 Severe constriction at the centre (6)
16 Professionally speaking, they're not experts (6)
18 Double enclosure (4)
20 Censure a big town for greed? (8)
22 Phenomenal example of growth (5, 2, 6)

DOWN
1 Sturdy, but not a very bright lot (8)
2 Quickly take a few notes, perhaps (6)
3 Look equal (4)
4 Nevertheless last (5, 3)
5 Start to expound (3, 3)
6 Dress up for a game of cards (4)
11 Walter rings about a decisive meeting (8)
13 A proposal to introduce the main work (8)
15 Brave man (6)
17 Cathy's disorganised craft (6)
19 It's yours and mine in due course (4)
21 Languish in the wood, perhaps (4)

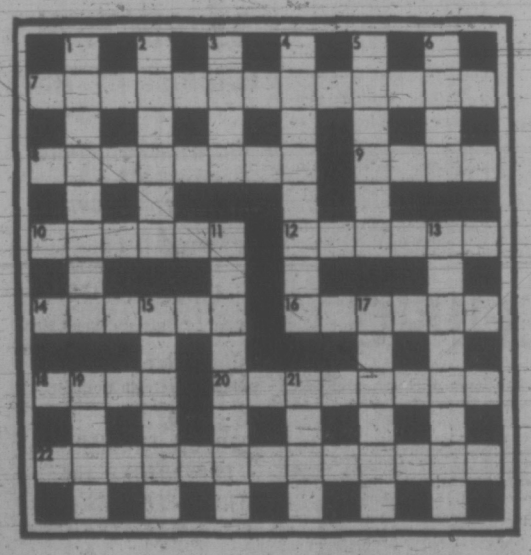

SOLUTION WEDNESDAY

The Bridge Expert

By FRED KARPIN

The reliance on an unnecessary finesse has been the undoing of many a bridge player. Such was the case in today's deal, in which our South declarer staked his existence on a finesse — and it cost him a vulnerable small-slam contract. Both sides vulnerable. South deals.

NORTH
♠ Q 9 6 3
♡ A 3
◊ K 5
♣ A Q J 7 2

WEST
♠ K 8 7 5 4 2
♡ J 10 9 7
◊ 6
♣ 9 3

EAST
♠ J 10
♡ K Q 8 6 2
◊ 3 2
♣ K 8 6 4

SOUTH
♠ A
♡ 5 4
◊ A Q J 10 9 8 7 4
♣ 10 5

The bidding:

South	West	North	East
1 ◊	Pass	2 ♣	Pass
3 ◊	Pass	4 NT	Pass
5 ♡	Pass	5 NT	Pass
6 ♣	Pass	6 ◊	Pass
Pass	Pass		

Opening lead: Jack of ♡.

After winning West's opening heart lead with dummy's ace, South cashed the trump king, after which he led the board's remaining trump to his ace.

At this point, it was rather apparent that the success of declarer's slam contract depended on a club finesse. So, not wasting any time, South led his ten of clubs and finessed. Upon winning this trick with his king of clubs, East promptly cashed the heart king, for the setting trick.

Declarer missed a good chance in his play, a chance that would have been "on the house," since it did not preclude the taking of the club finesse if the latter became necessary.

After dummy's ace of hearts had captured the opening lead, declarer should have led a spade to his ace. He would then play the seven of diamonds to dummy's king, noting en route that West followed suit with the diamond six on this lead. At this point the only outstanding trump would be the three-spot.

The board's six of spades would be led next, South ruffing with the eight-spot. Of course, South would have observed that on the two spade leads East had followed suit with the ten and jack.

Now would come the four of trumps to dummy's five, picking up East's remaining trump, the three-spot en route. The queen of spades would then be led, on which South would discard his losing heart. West would win this trick with his king — and, simultaneously, the board's nine of spades would become the highest-ranking spade left in the deck.

Whatever West now returned would be immaterial, for declarer, upon regaining the lead, would enter dummy via the club ace, and on the nine of spades he would discard his remaining club.

Of course, it was a stroke of luck that East had been dealt, specifically, the doubleton J-10 of spades. But what would it have cost declarer to have availed himself of this possibility?

FUN WITH FIGURES

By J. A. H. HUNTER

Each distinct letter in this addition alphametic stands for a particular but different digit.

Again you have to remember the difference between even and odd. Here the CATS must be really odd! What's our LOOK?

```
  C O O L
  C O O L
  C A T S
  -------
  L O O K
```

Thanks for an idea to P. Kelly, Victoria.

(Answer tomorrow)

Yesterday's answer: Steve bought seven at 71 cents.

BANGLADESH BIKATHON

A bikathon around Prospect Lake will be held March 19 to raise money for Bangladesh refugees.

Gerald Carter and Don McKay, Elizabeth Fisher Junior Secondary school students who organized the "Bangladesh Bikathon," said anyone from eight to 80 can enter the 15-mile handicapped race and marathon.

Prizes will be awarded to the three fastest riders, the rider who collects the most money, and the one who lasts the longest.

Sponsor sheets have been distributed to 11 schools in districts 61 and 62 and the University of Victoria.

Oak Bay to Tackle Flooding Problem

Oak Bay council agreed Monday it had to grapple with the problem of flooded basements caused by inadequate drainage systems.

Lawyer Michael Hutchison, representing clients on Henderson, said municipality workmen had done "yeoman service" in clearing flooded basements.

But, he said, the system had been classed as inadequate as far back as 1967. Now, he said, the Uplands Golf Club is draining its 15th fairway into the overtaxed system. Market values of the Henderson properties had dropped because of the flooding problem, he claimed.

REPORT ASKED

Ald. Douglas Watts pointed out that no municipal drainage system was geared to the maximum storms that could occur. He said that the works committee had asked municipal engineer-planner Geoffrey White to come up with a full report outlining the trouble areas and cost of improving the systems.

White said he hoped that people who had experienced flooding but had not reported it to him would provide information so that a full report can be compiled.

Ald. Douglas McLelland said the problems was widespread, the three main factos being tree roots in the pipes, pipes' capacity to take water and the effect of tidal water.

A request by a group of Grade 12 Oak Bay high school students to apply for an Opportunities for Youth grant to clear logs on Oak Bay beaches was endorsed in principle.

Watts said the power-sawing of logs should not take place in any one area for more than two days at a time, the scene of operations being moved at least half a mile away so that residents could have their "shattered nerves" repaired.

ESCAPE CLAUSE

McLelland warned that there should be an "escape hatch clause" to guard against noise suisance to residents.

In another bid to get municipal support for an Opportunites for Youth grant, Bill Lane, 500 Beach, outlined a plan which would employ nine students in making a ceramic mural for the Henderson Park pavilion.

The mural, he said, would measure about five by 10 feet.

The council agreed to write a "letter of interest" in the project, stating that the mural would have to receive both the approval of council and architect John Di Castri.

In other business council:

— Approved first, second and third readings of a bylaw that would amend the water rates to $3 for a minimum of five units for residential homes and assess apartment buildings at the rate of $1 per apartment.

—Accepted an $820 bid from Barker Landscaping Ltd. for landscaping at the Oak Bay Marina parking lot.

—Granted permission for the Kiwanis Club of Oak Bay, in conjunction with Oak Bay secondary school students, to hold a walkathon May 13 to raise funds for the school band's European tour and the Oak Bay Kiwanis Housing Society's building fund.

POLICE SEEK SAFECRACKERS

Police are looking for thieves who took nearly $3,000 in a pair of weekend safe-crackings — which also netted the expert bandits the wherewithal to break into more and bigger vaults.

In the first theft, $2,800 was taken at Cumberland Insurance, 937 Yates, after the small safe was rolled to another office in the building and one side was "peeled" off. Entry was gained through a rear bathroom window.

Then thieves using the same method of opening the safe took $150 from Denford Metals Ltd., 2000 Douglas, after entering the building through a 16-inch-square metal air vent.

They left the premises in a stolen company truck, containing an assortment of tools which police called "suitable for safecracking," including a cutting torch and oxygen tank.

Council Votes Pay Increase

A last-ditch attempt by veteran Saanich alderman Les Passmore to reduce an indemnity increase for the mayor and aldermen failed Monday night.

At third reading of the bylaw authorizing the 50 per cent increase for aldermen and 16 per cent raise for Mayor Hugh Curtis, Passmore moved an amendment seeking to limit the increase all round to 6.5 per cent, "in line with the recommendations of the provincial and federal governments."

But there was no seconder for the amendment.

The bylaw was given first three readings, with aldermen Edith Gunning and Frank Waring joining Passmore in opposition. All three have said on previous occasions that council should not give itself such a large increase at a time when municipal expenditures are being kept on a tight rein.

Final reading will come at the next council meeting and if approved will increase aldermen's indemity from $2,400 to $3,600, and Curtis' salary from $8,100 to $9,600.

Council unanimously endorsed Saanich school district's capital building referendum set for Saturday, after hearing from Trustee Gordon Ewan a brief explanation of why the money was needed.

Passmore took the opportunity to commend the Saanich school board for providing nine polling stations for taxpayers to vote on the referendum, three of them in Saanich.

TWO POLLS ONLY

He compared this with the unsatisfactory situation in Greater Victoria school district, providing only five polling stations of which two were in Saanich.

In other business, council:

—Set April 11 as the date for a public hearing on the municipality's new draft zoning bylaw;

—Approved minor design changes in the new Cedar Hill Community Centre to produce economies totalling $2,171, and awarded the $305,967 contract to Herb Bate Construction Ltd.

—Decided to call a public hearing on rezoning proposals for the Battem-Fielding housing project for handicapped and elderly persons, to be built on property at Vernon Avenue.

Vitamin Cutback Controls Cancer

HOUSTON, Tex. (AP) — Researchers at the Baylor College of Medicine said Monday they have controlled a form of bone marrow and blood cancer by depriving patients of Vitamin B-2, also known as riboflavin.

Dr. Montague Lane, professor of pharmacology at the school, said patients with the disease, called polycythemia vera, have been without symptoms of the cancer for up to four years after receiving the vitamin deprivation treatment.

Since the disease is a slow malignancy which may take many years to be fatal, it is too early to say if the vitamin deprivation treatment is a cure, they said.

Polycythemia vera is a disease in which the bone marrow produces an abnormal amount of red blood cells. It also increases production of white blood cells and blood platelets, which are necessary for clotting, the researchers said.

With abnormally thick blood, the patient has abnormal bleeding and clotting, headaches, dizziness and other symptoms.

RISKS HIGH

The patient has a high risk of developing leukemia, doctors say. He may also die of a stroke, heart attack or other complications. Because the cause of death may finally be attributed to something else, doctors are not certain how widespread polycythemia vera is.

Dr. Frank Smith, assistant professor of pharmacology and medicine, estimated that the disease is less common than leukemia and appears most commonly in middle-aged males.

Lane said up to now treatment consisted of periodically removing blood from the patient or of administering potent anti-cancer drugs, which may have serious side effects and lose their effectiveness with time.

Neither stopped the disease process.

The vitamin deficiency treatment is used only once, for from four to six weeks, the doctors said.

Budget Leak 'Serious'

CORNER BROOK, Nfld. (CP) — Premier Frank Moores says publication by the St. John's, Nfld. News of some details of a proposed interim supply bill was "a serious, irresponsible and a criminal act."

Mr. Moores said in an interview in Corner Brook Monday night an investigation is under way to find and stop a leak within the senior civil service.

The premier was referring to a story in The News Monday which said the cabinet had prepared an interim supply bill for $119,359,500 for presentation to the legislature after the March 24 provincial election.

Beveridge Funeral

Funeral services will be held 1 p.m. Wednesday in Sands Memorial Chapel of Chimes for Miss Minnie Beveridge, of 1455 Mallek, who died Saturday.

Born in Yarmouth, N.S., Miss Beveridge had lived in Victoria for the past 41 years.

Miss Beveridge was an active member of the Business and Professional Women's Club and a past provincial president. She was founder of the Elk Lake Baptist Church and worked as a leader and group worker for the Canadian Girls in Training.

She is survived by her sister, Mrs. Helen Low of Scarborough, Ont.; nephews Warren Raymond and Bob Low of Victoria, Gordon Raymond of Edmonton, Dr. George Low of Scarborough; and her niece, Mrs. Margaret Merrit of Scarborough.

Rev. Harry R. Pike will officiate at the service, which will be followed by cremation.

PEARSON
NEXT RED LION
SELLS
NEW — USED
BOATS

Annual Sale of CAMEO Hosiery and Panty Hose

On Sale now 'til March 8th

SAVE

Burlington Cameo's Spring Sale from now until March 18th. Your great way to get ready for your best dressed Spring and Summer ever. Save on every pair you buy. So stock up for months of happy panty hose wear in Sunspice, Vicuna, Burnt Ember, Caress, Black and other fashion colours.

Truly Versatile Stockings and Panty Hose at Spring Savings — Sale, each **1.00**

Cameo all sheer panty hose: Reg. 1.50. Sheer to the waist with reinforced toe. Average and tall. Vicuna, sunspice, burnt ember and fashion colours.

Cameo brief panty hose: With reinforced panty section. Nude heel, reinforced toe. Average and tall. Vicuna, sunspice, caress.

Cameo opaque panty hose: Plain stitch for semi-opaque effect on the leg. Average and tall. Fashion shades.

Cameo regular style panty hose: Reg. 2.00: Anti-static finish, reinforced panty section and back panel, nude heel, reinforced toe. Vicuna, sunspice, burnt ember, Caress. S. M. Long, Extra Long.

Cameo Tall Girl panty hose: Reg. 2.00: Vicuna, sunspice and burnt ember colours.

Cameo Maxi-Fit Panty hose: Reg. 2.00: Specially proportioned to fit the fuller figure. One size 5'2 to 5'10, weight 175-225 lbs. Caress, sunspice, Vicuna.

Sale, each **1.50**

Cameo bikini panty hose: Briefest panty section. High on the thigh with a back panel for extra comfort. Reinforced toe with nude heel. Vicuna, sunspice and burnt ember. Sizes Small, Medium, Long and Extra Long.

Sale, each **2.00**

Cameo Plain Stitch or Mesh Stockings

Reg. 1.50—With stretch welt and reinforced heel. Caress, fawn, sunspice. Sizes medium 9 to 11. Short 9 to 10. Long 9½ to 11. Sale, pair **1.00**

Cameo Knee-High Hose

Sheer plainstitch hose with ribbed Lycra knee band. Spring shades. One size. Sale, pair **50c**

Hosiery, Main Floor

Store Information 382-7141

BUYLINE 388-4373

EATON'S Downtown

the prairies

Sask. Reviews Insurance

REGINA (CP) — The Saskatchewan Government Insurance Office is reviewing its entire insurance rate structure, following disclosure the crown corporation had shown a loss for the first time in 10 years, its annual report to the legislature said Monday.

The corporation's annual report showed a net operating profit of $305,969 during 1971, compared with a net profit $1.03 million in 1970. An increase in the number of automobile accidents during 1971 and an increase in premium claims resulted in the underwriting deficit for the automobile accident insurance fund of $370,998, compared with a net surplus of $1.6 million the previous year, W. G. Lutz, acting provincial auditor said in the report.

★ ★ ★

Facilities Backed

EDMONTON (CP) — Opposition leader Harry Strom said Monday he agrees with Premier Lougheed that the controversy surrounding foreign investment in the proposed $30 million resort development at Lake Louise in Banff National Park is a "red herring."

Strom said his personal feeling is that the natural beauty of parks should be protected but at the same time facilities should be provided to benefit the maximum number of tourists.

★ ★ ★

Fluoride Aid

REGINA (CP) — The provincial government will provide financial assistance to communities wanting to instal fluoridation equipment, under an amendment to the health service act introduced in the legislature Monday.

Health Minister Walter Smishek said the government is committed "to a vigorous children's dental care program and the fluoridation of municipal water supplies is an important aspect of the program . . ."

★ ★ ★

Mine Disputes

REGINA (CP) — Provision for a mediation officer to deal with disputes between land owners and mineral companies over compensation for surface rights is included in legislation introduced in the legislature Monday by Attorney-General Roy Romanow.

The legislation, in the form of amendments to the surface rights acquisition and compensation act, also provides for a review every five years of agreements and steps to make operators liable for certain damages caused to property.

★ ★ ★

Pay Hike Approved

CALGARY (CP) — A 24-per-cent wage increase over three years was provided Saturday under a contract ratified by Alberta painters and decorators and their employers.

The International Brotherhood of Painters and Allied Trades represents 530 members in Calgary and 240 in Edmonton. In voting by the two locals, 146 approved the new contract, 86 were opposed and there was one spoiled ballot.

★ ★ ★

Food Poisoned?

WINNIPEG (CP) — Jean Charles D'Auteuil, 20, of Winnipeg, charged with the murder of an RCMP officer at Iles des Chenes, Man., last fall, rarely left his parents' home and often believed his food was poisoned, his mother said Monday.

D'Auteuil has pleaded not guilty to a charge of capital murder, laid following the Sept. 26, 1971 shooting of constable Harold Stanley Seigel, 28, at the D'Auteuil's home at Iles Des Chenes, about 20 miles south of Winnipeg. Constable Seigel was shot in the head as he stood behind the house where D'Auteuil, armed with a rifle, had barricaded himself.

★ ★ ★

Contract Awarded

OTTAWA (CP) — B. F. Klassen Construction (Canada) Ltd., of Winnipeg has been awarded a $1,430,953 contract for a new 38-bed hospital at Hodgson, 90 miles north of Winnipeg.

The Percy E. Moore Hospital will have one full-scale operating room, an emergency operating room, a delivery room, laboratory, pharmacy, a public health unit and a dental office, a 28-unit nurses' residence will also be constructed, along with four family residences. The project is scheduled to be completed by June, 1973.

★ ★ ★

Pipeline Favored

CALGARY (CP) — A pipeline south along the Mackenzie River valley has "clear priority" over development of any oil fields in the eastern Arctic, says federal Energy Minister Donald Macdonald.

"I think the Mackenzie pipeline has a clear priority for gas and probably for oil and the oil will depend to a great degree on what the United States decides to do." A decision on the planned Trans-Alaskan line could affect the Mackenzie proposal.

★ ★ ★

'Pork Barrelling'

SELKIRK, Man. (CP) — National NDP Leader David Lewis says the federal department of regional and economic expansion has become synonymous with "old-fashioned pork barrelling."

He said the department has given $900 million in the last four years to giant corporations while claiming to fight regional economic disparities. "The disparities are still with us, even worse in many cases, and the only beneficiary of this corporate welfare system has been the Liberal party."

★ ★ ★

Appeal Pondered

REGINA (CP) — The Moosomin school unit has decided to explore the possibilities of an appeal against a judge's decision that ruled Education Minister Gordon MacMurchie did not exceed his authority in instructing the unit to dismiss its charges against a teacher.

A statement from the Saskatchewan School Trustees' Association, released Monday, said the association had agreed at a meeting to support the scholl unit's bid for an appeal.

★ ★ ★

No Grain Disaster

EDMONTON (CP) — The loss of business that resulted from delays in shipping grain from the port of Vancouver this year cannot be considered a disaster because the volume of trade was still high, a provincial government economist said Monday.

David Walker of the Alberta agriculture department said the loss amounted to about two weeks of business or between 10 and 15 million bushels of grain. Total grain shipments from county elevators may still reach a record 900 million bushels this year, he said.

B.C. Guild Against Canadian Director

VANCOUVER (CP) — Members of The Newspaper Guild in Vancouver and New Westminster said Monday the union should devote its energies to organizing workers in non-union papers instead of worrying about establishing a Canadian headquarters for its organization.

The stand of the guild's Vancouver-New Westminster local was outlined in a brief read to guild officials who have been holding public hearings across the country to determine how the particular wishes of the international union's Canadian membership can best be served.

The 770 members of the Vancouver-New Westminster local comprise roughly one quarter of the guild's Canadian membership.

The guild, whose total membership in Canada and the United States of some 32,500 extends to non-editorial room employees of some newspapers, completes its hearings with a session here today after conducting hearings last week in Montreal, Toronto and Winnipeg.

Bill McLeman, executive secretary of the Vancouver-New Westminster local, said the only benefit members of the union would derive from establishment of a headquarters headed by a director elected by Canadian guild members would be "tokenism, the right to say that in Canada there is a guild office and director."

Establishment of a Canadian office has been suggested by some union locals in the east.

The brief said the most urgent need is for an intensified organizing campaign to bring workers at more newspapers into the international union.

A separate brief, signed by 23 editorial employees of the Vancouver Sun, urged appointment of a full-time guild organizer to concentrate on establishing guild locals in Alberta, Saskatchewan and Manitoba. The brief also opposed establishment of a Canadian office for the guild.

EATON'S

Store Information 382-7141

Downtown

Shop Daily 9:00 a.m. to 5:30 p.m.

Colonial style hide-a-bed by Simmons...a space-saving value now selling for only

These were savings you used to dream about. Now Eaton's makes them a reality. Add this versatile piece of furniture to your present setting. See how beautifully it fits into the minimum of space. Try it out for comfort. No-sag spring construction in high back and foam-filled cushions give you healthful seating comfort. Easy-to-operate folding mechanism opens to a regular bed size beauty rest mattress designed to give you firm sleeping support. The all nylon tweed cover in gold/green or orange is Zepel treated for easy care. Unit has full-tailored valance.

Mattresses, Second Floor, Home Furnishings Building

Sale, each **349.00**

3-piece Spanish style bedroom suites by Princeville have mellow oak finish

Sale 3-Pce. Suite **439.00**

Snap up this great value at a budget-wise price. This fine quality suite is crafted with oak veneers tops and gables. Has rich detailed mouldings on drawer fronts, headboard and spindles. Drawers are dovetailed and centre guided; finished with antique hardware pulls. Comprises of triple dresser with framed vertical mirror; door chest and a 54/60 headboard. **Matching Night Table extra, each 59.99.**

Furniture, Second Floor, Home Furnishings Building

Save in pairs! Twin Dream sleep unit by Simmons. Top value at a low price

Sale **179.00**

This great offer consists of two - 39" mattresses, two matching box springs plus two sets of bed legs. Buy now and treat yourself to years of blissful comfort. The mattress is extra firm to relieve daily tensions. Heavy gauge coil spring construction gives edge to edge sleeping support. Topping this is multi quilt with pre-built borders. Combine mattress with matching box spring and you get the healthful support you need for a good night's rest.

Mattresses, Second Floor, Home Furnishings Building

SCs 'Kind of Ashamed' About the Debt Story

Try as he might, Robert Strachan (NDP — Cowichan-Malahat) couldn't get Health Minister Ralph Loffmark to say how much of the $231 million Hospital Insurance Service vote is for payment of debt charges.

"There are some questions that are better answered in writing," Loffmark said, after Strachan badgered him for several minutes on the subject.

Strachan said he could think of no reason other than a "political" one why the question wouldn't be answered, but said later he would put the question on the legislative order paper.

Alex Macdonald (NDP — Vancouver East) said Loffmark had answered the question in two ways: "One, the government admits it is not debt-free; two, it is not prepared to tell that to the public . . . They're kind of ashamed."

Education Minister Donald Brothers last week told Strachan that $26.8 million of grants to school districts are for debt charges and retirement of principal of school debts.

★ ★ ★

LOFFMARK SILENT

Health Minister Ralph Loffmark wouldn't bat an eyelash Monday when asked if he would provide an additional public health inspector for the Central Vancouver Island Health Unit.

Robert Strachan (NDP — Cowichan-Malahat) said the government had delivered only one of two additional staff inspectors promised three years ago.

Now additional workload would make the problem worse, he said.

Howard McDiarmid (SC — Alberni) said "there is no question but there still could be help" from the government but suggested levying of public health inspection charges on restaurants, for instance, as a means of raising revenues for expansion.

Strachan said he would fight any suggestion that restaurants be charged for inspection to make up for government failure to provide adequate staff.

Gifts Wanted By Museum

CROFTON — The newly-elected Old Crofton School Museum's board of directors is forming a society.

President Robert Vye of Crofton said today that once this is done his group will be looking to the community for historical gifts and financial support.

The Cowichan school board donated the 70-year-old, one-room school to Crofton residents.

In June last year the building was moved to a lot, adjacent to the community's recreation centre, donated by the North Cowichan municipality.

Since that time the building has been mounted on a replica of its original foundation. Vye said original school equipment, as well as historical and contemporary items, will be kept in the museum. Members are now working on exhibits.

Vye said he has no idea when the project will be open to the public.

Other directors are Mrs. D. P. Haley, vice-president, and Mrs. E. A. Morton, secretary.

duncan cowichan

Trustees Keep Trimming Away

DUNCAN — Three courses may be cut from the Cowichan Senior Secondary School curriculum, and teaching assignments for two others will be reorganized to help keep within the tight operating budget, Cowichan school trustees decided Monday evening.

Grade 12 accounting and bookkeeping courses as well as drama for Grade 11 and 12 students will be dropped in September if there are less than 15 students registered for each course, trustees said.

Industrial science course will be included in the assignments of the industrial arts teachers. Courses in community recreation will be cut to take up only half of the present instructor's schedule. The rest of the instructor's time will be spent as district co-ordinator of physical education.

Although this is a new position within the district board, members feel it is a step toward greater efficiency and will result in the maximum utilization of staff.

Cowichan school trustees had previously stated that 21½ employee positions are either in the process of being cut or will be cut by September. Trustees agreed to cut their provisional budget of $4,569,000, which was introduced in January, back to $4,436,022 in order to work within the department of education's requirements.

The 1972 operating budget is 5.59 per cent above 1971's budget of $4,201,223.

Eight elementary and four secondary school teachers will not be replaced in September. The equivalent of two full-time stenographer positions and two maintenance positions have been dropped and one bus driver utility man has been reduced to a part-time driver. There has been 36 working hours per day cut in janitorial and engineering positions. The position of district librarian will be discontinued after June 30.

Teaching supplies have been cut in half and sums allocated to some particular services such as special education and district departments will be cut or halved.

50 Treated at New Unit

Fifty patients were treated at Queen Victoria Hospital's new ambulatory care centre during its first day of operation Monday.

A hospital spokesman said today, "Everything went very smoothly, we're very pleased."

Designed to give a variety of surgical treatments and diagnostic procedures on an in and out the same day basis, the $320,000 unit was officially opened 10. days ago. The delay in putting the unit into service was necessary in order to schedule staff and make sure that all departments could handle the extra work.

The new centre has two operating rooms, a cast room that can serve two patients, at a time and 18 beds. It is also equipped with laboratory facilities.

The unit is among the first of its type in the province.

NDP Nominate On March 26

DUNCAN — The Cowichan-Malahat New Democratic Party Constituency Association will hold its nomination convention here on March 26.

Robert Strachan, who has been MLA for the area for 20 years, will stand for nomination. The meeting at the Knights of Pythias Hall on Brae Road will begin at 2 p.m.

Sandercock Elected By Big Brothers

Peter Sandercock was elected president of the Cowichan branch of Big Brothers at the first annual meeting.

Other officials elected were: treasurer, Fred Lange; secretary, Bill Abram; public relations officer, Gary Hawe.

Directors are: Bob Purgavie, Filomena Pilorusso, George Bass, Gerry Hebers, Bob Howard, Paul Aldersey and Art Coleman.

Four active Big Brother and Little Brother relationships have been set up in the Cowichan Valley, the meeting was told.

Directors spent last year making Cowichan Valley aware of the Big Brother philosophy of "one man to one boy" relationships. Boys are matched on a basis of common interests and mutual acceptance to provide friendship and personal guidance to boys lacking masculine influence.

PEARSON
NEXT RED LION
SELLS
OUTBOARDS
YAMAHA

PLANNING A SCHOOL

needs a lot of time, talent and ideas. The Greater Victoria School Board is forming a community advisory group to help plan the new senior secondary school at Burnside and Acorn (beside Marigold Elementary) in Saanich.

THE OBJECTIVE: to develop a school which will meet community requirements in as many ways as possible.

FOR A PROGRESS report on plans to date, and the opportunity to participate, interested citizens and organizations are invited to a public meeting

WEDNESDAY, MARCH 8
AT 8 P.M.

Colquitz Junior Secondary School Gymnasium

25th ANNIVERSARY
OF FRED ASTAIRE DANCE STUDIOS
LAST WEEK!
OFFER EXPIRES MARCH 11th

● BEGINNERS
● INTERMEDIATE
● ADVANCED
Dance Classes
15 HOURS
$5.00

THIS OFFER INCLUDES:
★ 3 Private Lessons
★ 9 Class Lessons
★ 9 Hours of Social Dancing
★ New Adult Students Only

PHONE 388-7896

FRED ASTAIRE
DANCE STUDIOS
723 FORT STREET — LOWER LEVEL
10 a.m. - 10 p.m.

Fill out the Coupon for more information. If your letter is postmarked no later than tomorrow, we'll give you FREE the Fred Astaire Dance Book.

FRED ASTAIRE
DANCE STUDIOS
723 Fort St., Lower Level

NAME .....
ADDRESS .....
CITY ..... PHONE .....

New outlook in rainwear London Fog Raincoats to wear with ease

Timeless versatility. Coats that keep you looking your best come rain or come shine. This great performer is an easy-care blend of Fortrel and cotton. Completely washable. Shaped with button tab sleeves; hidden button closure; two deep slant envelope pockets; pointed collar and centre back vent. Sizes 8 to 20 in jade, beige navy, blue, rosetta; Ea. 40.00

Sizes 16½ to 24½ in beige and navy only; Ea. 45.00

Also sizes 8 to 20 with zip-out wool liner. Ea. 50.00

Rainwear, Floor of Fashion

EATON'S

Store Information — 382-7141

Downtown

Memo to those
Wonderful Women
Who Work

Go Dalkeith

Our Dalkeith Leather Shop—

open now on the Floor of Fashion. You know the classic way Dalkeith fashions fine wool casuals, so it's not surprising to find the same kind of classic design and careful craftsmanship in their leathers. Glove soft "Feather Angola" leathers are processed by glove tanning chemistry and age-old handcrafting for a sensuous softness that enhances with time. Carefully selected lambskins are used for the suede coats, specially tanned to resist water, spots and stains. Leathers available in both pant and full length coats in beige, white, pastel, navy and others.

Full Length Coats, each	**140.00**
Pant Coats in Suede, each	**105.00**

Coats, Floor of Fashion

Dalkeith Co-Ordinates

Lambswool Sweaters in a new selection of casual styles and colours. Sizes 36-40, **Each** **21.00**

A-Line Skirts in lambswool, cor-ordinating colours. Sizes 10-18, **Each** **20.00**

Louis Griffith—Factory Representative of Dalkeith will be in the store to consult with our customers on Dalkeith fashions.

Sportswear, Floor of Fashion

EATON'S

Paris Star sets sail for Spring with uptempo nautical looks designed of Fortrel *

Today's fashion wavelengths are tuned towards the sea. So now Eaton's welcomes you aboard with ship shape co-ordinates. Easy-care separates styled with nautical flair, almost as breezy and care-free as the sea itself. Knit of machine wash and dry Fortrel polyester fabric to give you shape-retaining stretch. Sharp midshipman colours of navy and white. Oh yes, and for you landlubbers they come in pink and lilac too.

Figure C—Trendy Middy Top short sleeve pullover has sailor collar and tie. S.,M.,L.	**15.00**
Button Front A-Line knee length skirt with contrasting buttons. Sizes 8 to 18.	**15.00**
Figure D—Bright Cardigan has contrast trim. V-neck, button front. S.,M.,L.	**18.00**
Classic Pleated Skirt welcomes the fleet in knee length pull-on style. Sizes 8 to 16.	**15.00**

* CEL-GIL R.T.M.

Sportswear, Floor of Fashions

EATON'S

Store Information 382-7141

Downtown

WEATHER
Tonight: Increasing Cloud
Wednesday: Rain, Wind, Warmer

Victoria Times

TODAY'S NEWS TODAY
Classified 386-2121
Telephone 382-3131

88th YEAR NO. 227 ★★★ VICTORIA, B.C., TUESDAY, MARCH 7, 1972 10 CENTS DAILY 20 CENTS SATURDAY

SMOULDERING REMAINS are all that's left of the Melrose Display Fireworks Co. plant in a southwest suburb of Chicago. The plant was complete levelled Monday by a series of explosions.

Youth Aid Plan 'Missed Goals'

Times News Services

OTTAWA — Most of the federal government's $67.8 million worth of youth programs last summer failed to reach their objectives, according to a "leaked" evaluation report published by the Ottawa Citizen.

These programs included the $25 million Opportunities for Youth program.

In the Commons today Opposition leader Stanfield asked why the government had delayed publishing its $400,000 evaluation report and Prime Minister Trudeau said he would look into the delay.

The report was quoted as stating the Opportunities for Youth program was "weakly administered" and did nothing to reduce summer unemployment despite some measure of success.

Two of three projects under the $3.7-million travel and exchange program were "hastily conceived, poorly planned and administered in a haphazard fashion."

Only one report on the summer programs last year has been released. It was done by Systems Research Group of Toronto as an independent evaluation for the state secretary's department and hailed the Opportunities for Youth program as a great success.

The Citizen says the government report has been ready for release since last December. The state secretary's department says the final version still is being edited and will not say when it will be published.

★ ★ ★

It said there were many drafts of the report and a spokesman was unable to say whether The Citizen report is purported to be part of a final draft.

The final report would be released as soon as possible.

Meanwhile, State Secretary Gerard Pelletier said, with the deadline for application for Opportunities for Youth projects for this summer approaching, that more than 2,000 requests for grants have been received.

The program has $33,978,000 to spend this year, compared with $24,712,000 last year— the first for the program.

In Toronto, an economist and an adviser to citizens' groups have been making a pretty fair wage telling people in the Ottawa-Hull area how to be poor.

Julien Maillard and John Fraser have both worked on the project — preparing a handbook to help the poor — with Local Initiative Program grants from the federal government, says a survey by The Globe and Mail.

As the man in charge of 36 workers on the projects, Mr. Maillard will be paid $280 a week until the end of May when the project is completed and the poor handbook printed.

Fraser acknowledges there is "some validity" to charges that he and others are "middle-class parasites" living off the poor on government-sponsored projects.

MOUNTIE TIME NOT STANDARD

OTTAWA (CP) — Mounties, who don't get overtime pay, occasionally work as much as 300 hours a month — an average of more than 70 hours a week — the Commons was told Monday.

Solicitor-General Jean-Pierre Goyer, replying to written questions by Wallace Nesbitt (PC — Oxford) denied, however, that this happens on a regular basis.

He said there is no limit on the amount of overtime a constable in the RCMP is required to work.

"However, no one is expected to work overtime to an extent that would be detrimental to his health."

Mounties may be given additional time off as compensation for overtime but they don't receive overtime pay.

Nesbitt asked whether there are areas, such as in British Columbia, where Mounties work up to 300 hours a month of 75 hours a week.

"Yes," Goyer said. "There have been a few isolated instances in some areas where abnormal situations existed."

Fireworks Plant Gutted

CHICAGO (UPI) — A series of tremendous explosions destroyed a five-acre suburban fireworks factory Monday, demolishing 16 of 18 plant buildings and sending shock waves as far as Gary, Ind., 25 miles away. "I thought the world was coming to an end," said Edwin Yunker, operator of a nearby implement plant. "It was like a million stars in the sky."

At least three persons were killed and 27 others injured in the blasts at the Melrose Display Fireworks Co., in nearby Orland Park.

Skyrockets and other fireworks exploded into the giant black cloud that billowed over the complex. Aerial bombs flew through the air, touching off grass fires when they landed.

Most of the 27 men and women who worked at the plant were on a coffee break when the explosions occurred. The blast knocked out windows in homes and schools. The fireworks complex looked like a giant, smouldering junkyard.

Tom Bettenhausen, 24, an ambulance driver, and his partner were two of the first persons on the scene.

"All hell broke loose," Bettenhausen said. "We were both knocked off our feet. On the second explosion you could see skyrockets and hear them. Even sparklers were soaring into the air. It was unbelievable."

After nine explosions ripped the fireworks company, police cordoned off an area within a two-mile radius of the blast for fear that dynamite and black powder in two other underground bunkers might blow up.

NEWS BRIEFS

Bomb Blamed

BARCELONA, Spain (Reuter) — Police conducted an intensive investigation today into the collapse of a modern 10-storey apartment building which claimed the lives at least 16 persons amid growing speculation the collaspe was caused by a bomb explosion.

PM Visits Quebec

OTTAWA (UPI) — Prime Minister Trudeau will make a brief, one-day visit to eastern Quebec Friday covering the communities of Victoriaville and Drummondville, his office announced today.

Dollar Devalued

WASHINGTON (AP) — The House of Representatives banking committee approved a United States dollar-devaluation bill today in exactly the form requested by President Nixon. It paved the way for final congressional action next week. The bill sets the official price of gold at $38 an ounce instead of $35, a devaluation of 8.57 per cent for the dollar.

New China Envoy

PEKING (Reuter) — China's new ambassador to Canada, who may be a link in future Sino-American contacts, left today for his new post accompanied by his wife. Yao Kuang, 51, will succeed Huang Hua, who now is permanent Chinese representative at the United Nations.

U.K. Feels Tremor

MANCHESTER, England — (Reuter) — An earth tremor shook parts of northern England today, damaging houses and buildings but apparently causing no injuries.

Coal Price Up

LONDON (AP) — The government announced a 7½-per-cent price increase Monday on all types of coal. It said this was part of the price to the public of a seven-week wide strike of miners.

Sunk Tug Found

VANCOUVER (CP) — The tug Haro Straits, missing with five men aboard since Feb. 27, was found on the ocean floor Monday night, in U.S. waters about 20 miles south of Vancouver.

CTV to Get Leaf Games

By The Canadian Press

The traditional CBC telecast of a Saturday night Toronto Maple Leaf home game will switch to CFTO-TV, an outlet of the rival CTV network, for the first time this weekend.

But that's about all that seemed clear today about the fate of National Hockey League telecasts out of Toronto. NHL telecasts are the biggest home-produced TV attraction in Canada.

Harold Ballard, president of Maple Leaf Gardens, kicked the CBC out of his rink Monday, saying he was fed up with TV technicians' walkouts.

The technicians, members of the National Association of Broadcast Employees and Technicians, have left their Gardens camera posts four times since Dec. 4 in their series of rotating strikes against the publicly owned broadcasting corporation.

John Bassett, president of CFTO, was quick to snap up Saturday's telecast at Mr. Ballard's invitation.

Meanwhile, CBC officials met this morning to discuss the legal aspects of the network switch.

Caught in the middle was MacLaren Advertising Agency which holds the TV rights to all NHL games in Canada. It sells the games to sponsors, then pays the hockey teams for the talent and the TV networks for their time.

Games are shown Saturdays on CBC and Wednesdays on CTV. Toronto fans see the Leafs when they are playing at home on those nights during the schedule and playoffs.

Among the legal aspects being discussed by the CBC were Mr. Ballard's authority to switch stations and the contract the CBC has with the advertising agency.

It is not yet known whether

Continued on Page 2

Popularity Test In N.H. Starts

MANCHESTER, N.H. (AP) — Some 200,000 New Hampshire voters cast the first presidential primary ballots of 1972 today in an important test of Senator Edmund Muskie's standing as the leading candidate for the Democratic presidential nomination.

The primary is basically a popularity test to be followed by 23 other primaries leading to the presidential election Nov. 3. The presidential nominees from each major party will be picked at national conventions this summer.

Muskie appealed for a big vote as a near-native from neighboring Maine in a campaign that ended with a barrage of charges between himself and Senator George McGovern of South Dakota over which had been first to disclose the source of campaign funds.

"If I can't get help from my friends close to home, I don't know where to expect it," Muskie told 200 supporters as he wound up his campaign Monday night in the north country paper mill town of Berlin, just 40 miles from his Rumford, Me., birthplace.

Two hours later, even closer to the Canadian border in the hamlet of Dixville Notch, voters gathered at midnight to cast primary day's first votes. All 11 Republicans voted for President Nixon, while Muskie took five of six Democratic votes. McGovern had the other.

Muskie was favored to defeat McGovern and three other on-the-ballot foes and one write-in contender in the Democratic preference vote. But the Maine senator's percentage was considered crucial for judging his performance.

Aides were hoping for at least 50 per cent. Muskie said "I don't make predictions" and refused to set a goal.

McGovern, seeking at least 25 per cent of the total said at a brush factory here Monday, his campaign has gained momentum but "whether it will be strong enough to win, I can't tell."

The other Democrats on the ballot are Los Angeles Mayor Sam Yorty, Senator Vance Hartke of Indian and Edward Coll, a 32-year-old social worker from Hartford, Conn. A well-financed write-in drive was conducted for Representative Wilbur Mills of Arkansas.

The Democratic contest overshowed the Republican race in which Nixon was expected to easily outdistance liberal Representative John Ashbrook of Ohio.

WHAT'S WRONG WITH NAME SUNFLOWER?

Health Minister Loffmark should do something to make parents more "responsible" in the naming of their children, Burt Campbell (SC—Revelstoke-Slocan) said in the legislature Monday.

He said he heard of one child in his constituency being named Tree, another called Sunflower and a third Amehitka.

"What's wrong with Sunflower?" asked Alex Macdonald (NDP—Vancouver East).

Bomb Found In Jet

NEW YORK (UPI) — A bomb was discovered in the cockpit of a Transworld Airlines jetliner bound for Los Angeles from Kennedy Airport today after TWA officials were warned that four bombs would go off unless the airline paid $2 million in ransom.

A TWA spokesman said an anonymous caller directed airline officials to a storage locker in the TWA terminal at Kennedy where a note and two duffle bags were discovered. The note demanded that $1 million be placed in each bag.

If the demands were not met, the note said, bombs would go off every four hours during the next 24 hours on TWA planes.

TWA ordered its flight 7 bound for Los Angeles to return to New York airport shortly after takeoff at 11:30 a.m. EST.

A live bomb was discovered inside the aircraft's cockpit by port authority police and members of the New York City bomb squad, TWA said.

The 707 jetliner with 45 passengers aboard was evacuated before the bomb was discovered. It was parked on an idolated area of the field and the passengers were returned to the TWA terminal.

Police said they removed four pounds of explosives to the police garage and were awaiting the arrival of a bomb disposal unit vehicle.

Bennett Won't Look at Time

Premier Bennett remained deaf, dumb and blind Monday as opposition members and reporters tried to get him to explain his government's full-page budget ad in this week's issue of Time magazine.

What has upset the opposition is the fact that the government cut off its advertising in the Victoria Times and the Daily Colonist when they ran a cigarette advertisement last month, yet the offending copy of Time — which is printed in Vancouver — carries both tobacco and liquor ads.

When Bennett approached the legislature for Monday's afternoon sitting, he claimed, as he did Friday, that he had still not seen the ad.

At the opening of Monday's night session, when a copy of the magazine was sent to his desk, Bennett waved away the page who was bringing him the magazine and refused to allow him to put it on his desk.

TOO BUSY

As Bennett left the chamber, reporters presented the magazine to him, but the premier snapped: "I'm too busy, too busy. I'm here to do the people's business."

The government was urged to rescind its ban on advertising in Victoria newspapers.

Leo Nimsick (NDP—Kootenay) said the government should wait until the B.C. Supreme Court rules whether B.C. has the right to pass legislation prohibiting liquor and tobacco advertisements.

Nimsick said this was "blackmail" and had cost the paper hundreds of dollars in ad revenue.

Supreme Court Justice E. E. Hinkman reserved judgment Feb. 25 after hearing four days of arguments brought by four tobacco companies and three publishing firms against the provincial laws.

Nimsick, who did not vote for the ban on liquor ads, said the government should not withdraw its ads from the Victoria dailies and allow them to remain in Time magazine.

Gordon Dowding (NDP—Burnaby-Edmonds) asked Loffmark whether the government intended to withdraw Seagrams products from provincial liquor stores because an ad for one of their products appeared in Time.

The government previously indicated this would be done if the ad ban was violated. Dowding was ruled out of order.

INDEX

	Page
Births, Deaths	22
Classified	22-28
Comics	30
Duncan, Cowichan	23
Entertainment	17
Family Section	20, 21
Finance	10, 11
Prairie News	22
Sports	12, 13
TV, Radio	22

Assassin Attempt Fails

BELFAST (UPI) — A bomb blew "a hole the size of a bus" today in the floor of a Belfast department store, but an attempted machinegun assassination of a part-time soldier failed when the intended victim punched one of his assailants in the nose.

An army spokesman said the intended victim, a member of the paramilitary Ulster Defence Regiment, then drove off his two attackers with a shotgun.

Four members of the defence regiment have been killed this year, two of them in the past week.

The spokesman said the man and his wife heard noises in their backyard Monday night as they relaxed at their home in Kilcoole Park, a north Belfast suburb.

KICKED DOOR SHUT

The doorburst open and two men, one carrying a submachinegun, tried to enter. The defence regiment member kicked the door shut and grabbed his shotgun. The door burst open again and the man punched the first of his two attackers back and opened fire.

TECHNICIANS ACCEPT TERMS

OTTAWA (CP) — Government electronic technicians have officially accepted a contract agreement signed more than a week ago by their union negotiators and the federal treasury board.

Local 2228 of the International Brotherhood of Electrical Workers, which represents the 2,200 technicians, informed its membership and the treasury board today that "more than 50 per cent" of ballots cast during the ratification vote last week approved the contract.

The exact result of the vote will not be known for about a week, said Des Davidge, union business agent. Some of the local unit results were received by telephone and the actual ballots were still on their way here by mail.

The agreement, achieved under the mediation of Gordon Simmons of Queens' University, gives the 800 technicians in the largest category a 15.1-per-cent increase over a 25-month contract retroactive to July. A 23.7-per-cent raise was originally sought by the IBEW.

Break Drug Price Monopoly – MLA

British Columbia's provincial pharmacy should go into the wholesale business to break monopoly pricing in the drug industry, Alex Macdonald (NDP—Vancouver East) said Monday.

He and Robert Strachan (NDP—Cowichan-Malahat) charged prescription drug prices have gone beyond the reach of many families.

Strachan said one-third of prescriptions written in B.C. go unfilled because of high prices.

Macdonald said: "Everybody in British Columbia knows that the price of prescription drugs is out of the reach of ordinary people."

Strachan said: "I don't care what radical program you develop to get the people of this province out of the clutches of these people (the drug manufacturers)."

Strachan charged the North American drug industry "acts without conscience" in setting prices for prescription drugs.

He called on expansion of medicare coverage to include drug costs. Macdonald said a provincial pharmacy could bring prices down by buying drugs from Italy, Scotland and even the U.S. often at one-thirtieth the wholesale cost of drugs produced in Canada.

Drugs bought in bulk by the provincial pharmacy could be sold to hospitals and other pharmacies interested in reducing prices. It could even go into manufacturing, Macdonald suggested.

He said the small amount of competition from a provincial pharmacy would help drive prices down.

Both Strachan and Macdonald referred to a study Health Minister Ralph Loffmark commissioned a year ago about how to reduce drug costs.

The study intended to determine what generic drugs could be substituted for brand name products when prescriptions were being filled.

Loffmark said the provincial pharmacy already supplies drugs to certain patients whose bills would be otherwise very great.

He said the B.C. Pharmaceutical Association passed a bylaw allowing druggists to substitute one brand of drug for another, but the bylaw was not approved by the cabinet.

Loffmark said there was no guarantee the substituted drug would be of equal quality or cheaper.

★

IN THE HOUSE

Medical students should receive a salary while they are attending school to keep them off the already-crowded job market during the summer, Bill Hartley, (NDP—Yale-Lillooet) suggested in the house Tuesday.

He said that since the government pays 90 per cent of costs of educating a doctor "another 10 per cent might as well also be paid." See Page 3.

Other Legislature stories on Pages 8 and 9.

Victoria Times
TUESDAY, MARCH 7, 1972 19
SECOND SECTION

Large Institutions Lead to Abuse, Wallace Tells House

Sex and Drugs at EMI

Sex, drug and alcohol abuses at Eric Martin Institute were cited in the legislature Monday as evidence of the need for more and smaller mental health treatment centres in the Victoria area.

Dr. Scott Wallace (PC — Oak Bay) said despite the efforts of commissionaires, illicit drugs are being smuggled into the hospital.

"That large type of institution lends itself to this abuse," he said, emphasizing he wasn't blaming the administration of the hospital.

Reports of drugged and drunken patients have also been received, he said.

Wallace also cited a case of a woman finding a naked woman in her husband's room at the hospital.

There were instances of pregnancies among patients, he said, making clear again that he wasn't saying they could be totally eliminated in a large institution.

The MLA said he understands the drug problem is most serious among younger persons in the hospital.

He asked Health Minister Loffmark for assurances that a program of decentralizing larger institutions will go ahead and the minister said such facilities will be provided under a continuing program.

Wallace said there is a need for more boarding home facilities as well as sheltered workshop centres in the area to provide different levels of care for different needs.

He said the apparent frequency of re-admission of many Eric Martin patients "over and over again" is an indication of the problems of large institutions.

The MLA said the two-year-old Eric Martin Institute was built with the "best of intentions" but it has been an administrative problem.

(Dr. Charles Ballam, medical and educational director at the Royal Jubilee Hospital, said today that sex, liquor and drug abuses are always a problem in any mental hospital, but he denied that the situation has got "out of hand" at the EMI.

(Although it was difficult to police a six-floor building, all possible supervision was undertaken, he said.)

Wallace cited a specific case in the Victoria area in which the operator of a small boarding home for ex-patients of the institution was being hampered by Loffmark's department regulations.

Wallace said a psychiatric nurse running a boarding home in Victoria and offering extra professional care as well has been working a 16-hour day and having difficulty in continuing.

He said she had been faced with "all kinds of completely unrealistic building and fire regulations — for a home containing only five patients — which would actually work against creation of the kind of "home-like atmosphere" that they should have.

One Minute . . . and Counting!

Smoking out trouble spots in the sewer system that feeds into the Macaulay Point outfall is being carried out by the Capital Regional District. On a cool March day the sleuthing smoke surrounds workman Doug Cropp, creating a macabre atmosphere suggestive of a science-fiction spell-binder, or a pulsating rocket-launching pad just before takeoff. (Bill Halkett photo.)

Drug-to-Crime Link Termed Substantial

The spiralling influence of hard drugs on the crime rate was cited in provincial court today as a convicted armed bandit was sentenced to one year in prison.

Allan Robert Francis, 18, or 2735 Asquith, was sentenced to one year definite and 18 months indeterminate on each of two counts of armed robbery.

"I don't know what proportion of crime in this city now is related to drug use, but it must be substantial and is getting worse," Judge William Ostler said.

Crown prosecutor John Macintyre said he had no statistics on the relationship, "but I know we're having it in here (provincial court) every day of the week."

Constable Lou Truesdale testified Monday that Francis had been a popular student and athlete until he got hooked on hard drugs.

★ ★ ★

Ostler said Francis' term would serve as a "complete break" from his 2½-year heroin addiction, in addition to serving as a deterrent to other heroin users who turn to crime to support the habit.

"I realize that addiction is a compelling motivation" to commit crimes for drug money, the judge said, "but the public must be protected from the marked increase in offences of this type."

Francis was convicted of holding up two store cashiers at gunpoint in February, in addition to breaking, entering and theft offences.

Ostler's concern with increasing heroin use also was noted in sentencing Trudy Gail Thompson, 18, of 1921 Fernwood, to three months in jail for theft.

She was convicted of stealing a $246 camera from City Photo Centre, 1227 Government, last Saturday.

The accused admitted using heroin for the past 18 months, and said she was on a methadone withdrawal program.

Ostler said the jail term would "remove you from the heroin environment," which is becoming "a grievous and shocking problem."

CHEF BADLY BURNED BY CLEANER SPILL

A chef at a downtown restaurant was severely burned when he spilled five gallons of boiling cleaning solution on himself early today.

Rene Legault, 36, of 777 Douglas, was cleaning the deep fryer at Smitty's Pancake House, 850 Douglas, when he slipped and the boiling bleach burned 30 per cent of his body as he fell to the floor.

He was taken by ambulance to Queen Victoria General Hospital about 12:15 a.m., where he is reported in fair condition today.

Marquardt Refused Leave to Appeal

The Supreme Court of Canada has turned down a request by Victoria contractor Seigfried Marquardt for leave to appeal his conviction on 11 counts of fraud.

Marquardt, 39, of 2341 Sea View, was convicted in January, 1971, of defrauding Vancouver Island Shipyards Ltd., a company owned substantially by himself.

The charges involved improperly taking money which had been earmarked for a project to convert a former U.S. naval vessel into a floating entertainment centre at San Francisco.

Marquardt was sentenced to one year in jail on each of the 11 fraud counts, the sentences to run concurrently.

The contractor's lawyer also has launched an appeal in B.C. court of appeal against the sentence. That application was heard earlier this year, then remanded to a later date pending a decision on the Supreme Court application.

The sentence appeal is expected to be decided upon later this month in Victoria.

LOCAL SHIP MOVEMENTS

DEPARTMENT OF TRANSPORT

Quadra and Ready in port, Camsell at Pachena Point, Racer in Sand Heads patrol area, Vancouver on Station Papa, Rider at Kitsilano, Douglas at Burrard shipyard.

NAVY

Gatineau at sea, returning March 10; Mackenzie at sea, returning 3 p.m. March 13; Cowichan and Miramichi at sea, returning 3 p.m. March 10; Columbia and Chaudiere at sea, returning 10 a.m. March 10.

LICE PROBLEM WORRIES UVIC

University of Victoria health officials are expressing concern over the spread of lice, specifically crab lice, on the campus.

Miriam Oliver, UVic Nurse-in-Charge, said today the student health office has printed a special information sheet designed to inform students of the symptoms and causes of different types of lice.

The lice problem has not reached epidemic proportions, she said, but it is more prevalent than in previous years.

She said lice can spread quickly if not curtailed and that students should report any incidence of lice to the student health office as soon as possible.

The most common types of lice found are body lice and crab lice. Body lice live in a person's clothing and feed on the body, while crab lice live in pubic hair, eyebrows, beards and eyelashes. Itching is the outstanding symptom.

Beach Access Coming

North Saanich council has approved an application for federal funds under the Opportunities for Youth program to develop 16 beach accesses.

Mayor Trevor Davis warned, however, that provision of beach accesses poses a problem of sanitary facilities.

"If there are none, it is inevitable nearby properties will be used," said the mayor.

Ald. Doug Boon noted that the majority of these accesses are already used and would merely require some improvement to make for better footing. Ald. Neil Horth agreed and said North Saanich residents should have the privilege of reaching their own beaches.

Five young men have already offered to organize the program and the federal funds application will be based on the beach access report made by Ald. George Cumpston.

Jubilee Meeting Set for March 15

Annual meeting of the Corporation of Royal Jubilee Hospital, will be held at the Nurses' Residence lounge, Wednesday, March 15, at 8:30 p.m.

Davis Unrepentant After New Rebuff

After receiving his second rebuff from North Saanich council in less than six weeks, Mayor Trevor Davis remains unabashed and unrepentant.

"It doesn't frighten me a bit," he said today. "I've faced difficulties all my life."

A stormy discussion Monday night ended with council formally dissociating itself from actions taken by Davis in complaining about the municipal lawyer, Cecil Branson.

Earlier, at a Jan. 26 council meeting, Davis was censured by aldermen for suppressing a letter to council from the solicitor.

Both actions concerned the stop-work order issued by Davis on tree clearing operations at a Lands End Road site, which council subsequently rescinded.

CORRECT

In an interview today Davis insisted that his initiation of the stop-work order was correct and the action which was needed.

"My only regret is that we didn't hold our ground once we had established it. We acted perfectly legally and properly, but council decided they didn't want to take the risk of proceeding.

"Some people fight and hold their ground while others run away — that's the difference."

Asked if he felt he could continue in office in face of apparent hostility from aldermen, Davis replied: "It's obvious the majority of the council are dissatisfied with the result of the December election, but there's nothing I can do about that.

"Under the Municipal Act I have no option but to continue."

Subject of Monday night's debate was an exchange of letters between Davis and the legal firm of Sullivan, Smith and Bigelow in which Branson is a partner.

The correspondence included complaints by Davis to the firm that Branson had "presumed to pass judgment" on the mayor's actions.

Davis told council he was not impressed with Branson's handling of the Lands End Road tree-clearing matter, and claimed that the lawyer was "working against" him.

DAVIS
. . . storm-centre

Despite vocal opposition from Ald. Paul Grieve, council moved to dissociate itself with the views expressed by Davis in his letter to the legal firm.

Council also deplored the fact that the mayor had not apologized to Branson.

Grieve said that this action was "deepening the cleavage" on council. "I cannot support this partisan motion," protested Grieve.

A further motion that the municipal clerk confirm council's complete satisfaction with Branson was carried despite opposing votes from Davis and Grieve.

SORRY, SURPRISED

Branson told the Times today he was "very sorry and surprised" to learn of the mayor's comments about him.

"I have always tried to do my best for the over-all benefit of council, and I have never worked against any individual," he said.

"One of the reasons that this whole problem arose may have been that there was some dissension within the council."

The tree-clearing problem erupted again at the meeting with a letter to council from Cowie Tree Service Ltd.

The contractor who had completed clearing the 25-acre parcel on Lands End Road said that the border of the trees left standing at municipal insistence now forms "a very great hazard."

The contractor volunteered to remove them at no cost to the municipality.

Council decided to seek legal advice on the matter with Mayor Davis commenting that "another $50 on this thing won't show."

arthur mayse

About Rain, Spring, and Jack Canuck

IN THEORY, THE EAVESTROUGH or roof-gutter is one of man's smarter devices. It catches the rain that trickles down his shingles and conducts this flow to strategically located downspouts which sluice it off somewhere or other. But to perform their necessary function, those gutters must be kept free of twigs, cones, dead leaves, maple twirlers and other scourings from nature's world.

Wise householders who never put off till tomorrow don't get caught with their gutters clogged. They weren't clinging to shaky ladders with their heads under waterfalls on Deluge Sunday, while such a rain as shouldn't happen here beat upon their shivering backs.

A man's lucky to have a son who will climb into a rain suit and lend a hand at a time like that, also a wife who determinedly refrains from saying, "I told you so!"

Anyway, our gutters are now clean as a hound's tooth, and can be expected to remain that way until the winds of March that wake the daffodils deliver another cargo of oddments from the surrounding trees.

And if it rained fit to float an ark on Sunday, golden Monday brought compensations.

One was a shard of startling yellow that had pushed its way out of black earth in a marshy depression above the home cove. A misnamed skunk cabbage — the season's first.

For another sign of spring well and truly arrived, Lancer the Lab poked about until he found some tender new blades of wild grass. Then he settled down in sunshine warm enough to raise steam for a spell of tonic nibbling.

The morning gave us another gift. For months past, we have been providing food for a semi-hibernating guest. He gets four peanuts a day, and on Monday as usual, we delivered his ration. Two peanuts set side by side on a dead fir limb that has toppled across his maple-stump home. One tucked into a crevice where bark has separated from bough, and the last wedged in a sapling crotch.

We hadn't glimpsed the peanut-eater since last fall, but we knew those nuts would be gone when we came up from the beach.

Only this time the pattern was altered. I looked around and caught a flash of brown-and-olive. Chikaree the Douglas squirrel, a nut nipped by one end between his teeth, was scampering back to his stump.

Perhaps he's feeling the tonic effect of springtime too.

★

It is now some little time since Sen. Edmund Muskie of Maine made a casual reference to "Canucks," but the echoes are still rumbling.

The latest growl originated in Florida, where the Democrat senator was accused of insulting Franco-Americans by his use of the term.

What startled me even more than Muskie's employment of a word now rarely used except when the Vancouver Canucks are under discussion is that anyone should take exception to it. For Johnny Canuck, an all-Canadian symbol, was an admirable character in his day.

True, in his earlier years, he wore a habitant toque. But when he strode into the political cartoons not long after Confederation, it was as a muscular and vigorous representative of the nation at large.

Typically, he wore an RCMP-type stetson, shirt open at the neck, breeks and high boots. Sometimes he displayed a maple leaf.

He was cordial or hostile to Uncle Sam according to the temper of the times, and always he was every inch a Canadian.

Johnny Canuck, sometimes called Jack, outlasted a scad of prime ministers and survived two world wars. But even before the last war, age and decline were getting in their licks.

Perhaps politics had grown too complex for so bluff a fellow. In any case, the cartoonists found other symbols, and except for his name on a team and the Muskie reference, his oblivion is complete.

Johnny Canuck provided us with an image when we needed one, and for that he deserves to rest in peace.

Senator to Address John Howard Society

The released prisoner and the community is to be the theme of the John Howard Society's annual meeting and corrections seminar March 25 in the Empress Hotel.

Guest speaker at an evening banquet following the meeting will be Sen. Earl Hastings (Liberal) of Calgary.

Highlights of the day-long meeting will include a morning panel discussion beginning at 10 a.m., on the released prisoner — the problems facing him and society.

Former Victoria mayor Hugh Stephen will be moderator and panelists will include William Bell, a counsellor for Canada Manpower; Victoria police chief Jack Gregory; and an ex-inmate.

Frampton Stands Alone

Ald. Percy Frampton appears to be the only member of Victoria council who will oppose the new limits on downtown highrise construction.

Frampton said today in an interview he will oppose the new bylaws because he feels they will "hamstring" developers.

Once imposed, the limitations on new construction will make it difficult or impossible to get mortgage money Frampton said.

The new bylaw will impose a 14-storey limit on the height of ordinary construction and limit the bulk of buildings by about half in the downtown area.

Other aldermen have said they agree with the provisions in the new bylaw, expected to be introduced Thursday and passed within two weeks.

Frampton also issued a separate statement Monday calling for "multi-storey" units as a preferable housing to single family dwellings in the city.

Frampton said there is no connection between the stwo statements.

TORONTO MARKET TRADING

In addition to Canadian Press stock reports, bond and mutual fund prices, market quotations also are supplied by the following firms or agencies: Investment Dealers' Association of Canada, Richardson Securities, Royal Bank of Canada, Pemberton Securities, A. E. Ames & Co., Annett Mackay Ltd., Bongard Leslie & Co. Ltd., and Vancouver Stock Exchange.

TORONTO 1:40 P.M. STOCKS
Distributed by CP
Toronto Stock Exchange—March 7.
Quotations in cents unless marked $. x—Odd lot. xd—Ex-dividend. xr—Ex-rights. xw—Ex-warrants. Net change is from previous board-lot closing sale. e — previously issued shares.

MINES

Stock	Sales	High	Low	1:40 p.m.	Net Ch'ge
A—B					
Acme	47000	39½	38	38½	— ½
Adanac M	1000	51	51	51	— 4
Advocate	900	180	175	175	
Agnico	2000	210	209	210	+ 5
Allied Mng	1200	390	385	385	— 5
Am Larder	1500	72	72	72	+ 1
Ang UD	63425	178	162	165	—11
Argosy	240	35	35	35	
Atl C Cop	600	47	47	47	
Aunor	600	242	240	240	— 3
Bankeno	1900	740	735	735	+ 5
B-Dou	600	5	5	5	+ ½
Bellm	7882	$22½	21½	21½	— ⅜
Bi Hawk	29750	106	102	102	
Bral Can F	320	267	267	267	
Brameda	5770	120	110	110	— 8
Brenda M	9200	610	600	600	— 5
Broul Reef	500	27	27	27	+ 2
Brunsk	25557	375	360	370	— 5
C—E					
Cam Mine	1000	29½	29½	29½	+2½
Camflo	6900	305	300	305	— 5
Cam Chib	4200	700	690	700	+10
Camp RL	500	$27¼	27¼	27¼	— ¼
C Tung	1000	143	142	143	+ 2
C Jamieson	5100	118	116	117	— 2
C Merrill	220	620	620	620	
Captain	1000	5	5	5	— 1
Cassiar	1185	$19¼	19⅛	19⅛	
Chmly	17000	263	250	251	—12
Chib Kay	1000	7	7	7	— ½
Chib M	1000	34½	34½	34½	+1½
Chimo	1400	128	128	128	— 2
Coin Lake	1000	9½	9½	9½	— 1
Coldstrm	220	278	278	278	— 3
Columb M	3500	45	42	42	— 8
Comb Met	1318	11	10	10	
Coniagas	500	29	29	29	— 3
Norlex	262	105	105	105	
C Marden	1300	165	160	160	—5
C Mrsn	14000	215	207	207	— 3
Con Negus	210	5	5	5	
C Rand	10150	206	200	200	— 3
Conwest	300	840	830	830	+ 5
Coprcorp	2200	15	15	15	
Cop Fields	1000	155	154	154	— 1
Coulee	22700	18	18	18	+ 3
Crainomt	2945	920	915	915	+15
Cstland	2250	9½	9½	9½	+ ½
D'Aragon	2000	23	23	23	
Denison	425	$29¾	29½	29½	— ¼
Dome	200	64½	64½	64½	+ ½
D Explor	5700	138	133	138	+ 7
Donalda	2500	7½	7	7	— 1
Dynasty	12425	965	920	920	—35
East Sull	855	350	350	350	—
F—J					
Falcon C	8640	$13⅝	13¼	13⅝	
Farwest	2000	8	8	8	
F Mar	500	88	88	88	
Fort Reinc	2300	40	40	40	
Frobex	2010	35	35	35	— 1
Grif Mascot	8825	560	545	555	+15
Goldrey	7000	69	68	68	+ 1
Goldrim	2200	8	8	8	
Granduc	4350	575	560	565	+10
Granisle	250	850	850	850	
Gren Pnt	88500	75	75	75	+ 5
Hallnor	400	116	116	116	
Hdway	36200	10	8	10	+ 3
Highmont	300	265	265	265	— 5
Hollinger	25	40	40	40	
Huds Bay	4760	$25¾	25¼	25¼	— ½
Hydra Ex	2140	15	13	13	
Int Basis T	1000	11	11	11	+ 1
Int Mogul	228	$11⅛	11⅛	11⅛	— ⅛
I Obask	15500	55	52	53	— 2
Irish Cop	500	7½	7½	7½	— ½
Iso	19500	187	170	178	— 5
Jelex	3000	14	14	14	
Joliet	14000	29	27	28	+ 1
Jorex Ltd	2700	157	155	155	
Joutel	1000	57	57	57	
K—N					
Kam Kotia	4500	72	70	70	
Kerr Ad	13374	$10⅛	10⅛	10¼	+ ¼
Kirk Min	500	29	28	28	+ ½
K T Mining	4000	11	11	11	+ ½
Lab Min	250	$40½	40⅛	40½	+1¼
Lacanex	1000	95	95	95	+ 5
L Shore	172	275	275	275	
La Luz	3410	575	565	565	— 5
Liberian	250	995	995	995	
Lord Riv	24900	495	490	490	— 5
Lytton M	4922	205	202	202	
Madin	10902	435	420	420	—20
Madsen	1025	70	70	70	+ 1
Man Bar	5510	412	41	41	
Mattagmi	5293	$36½	34½	34½	— 1
Mt Angus	1000	56	55	55	
Mc Intyre	1350	$84⅛	84	84	
Mentor	1000	118	118	118	— 2
Midrim	2000	19	19	19	+ ½
Monarch P	3250	62	62	62	
Mt Wright	3500	21	21	21	
Mutti-Mi	1500	34	34	34	
Mymar M	z111	22	22	22	
N Goldvue	2000	3	3	3	— ⅛
N Kelore	1000	3	3	3	
Newlund	5274	13	12½	12½	— ½
Noranda	10020	51½	50	50½	— ⅛
N Que Regl	375	735	730	730	+ 5
Nick Rim	1000	9½	9½	9½	— ½
Noble M	1400	110	109	110	+ 6
Norbaska	2400	14	14	14	
Norlex e	See list below				
N Canada	500	69	69	69	5
N Gate	16928	665	660	660	—30
N Rock	800	215	212	215	— 4
O—S					
Obrien	2000	24	24	24	— 1
Orchan	9900	445	435	445	
P Asbel	23250	155	145	153	+10
Pac Coper	2300	225	205	20	+15
Pamour	2200	225	224	225	
Pan Centr	2733	335	325	325	— 5
PatinoN V	439	$21¾	21½	21¾	+ ½
Pato	z12	700	700	700	
Pine Point	3025	$34⅝	34½	34½	+ ¼
Placer	24078	$32¾	31½	32¾	+ ¼
Pres Exp	500	165	165	165	
Preston	1423	925	905	920	+20
Pure Sliv	2840	250	250	250	
Que Man	500	11	11	11	
Q Matta	11000	46	35	35	—11
Que Sturg	5375	11	10	10	— ½
Reyrock	500	133	132	133	
Reeves	2000	70	70	70	+ 5
Rio Algom	4946	$18¾	17½	18¼	+ ½
Roman	2835	735	700	700	—45
Ryanr	14000	14	13½	13½	— 1
Sherr	13289	8½	13⅛	13½	— ½
Silvmq	2000	21½	21	21½	
Stanrck	2300	43	43	43	
Stp R	10861	249	242	243	— 2
Sud Cont	5500	27½	27½	27½	— ½
Sullivan	885	350	340	340	—10
T—Z					
Tara	11865	$15¾	15½	15½	— ⅛
Teck Cor A	3300	575	550	560	—15
Teck Cor B	8146	515	500	500	— 5
Texmont	500	50	50	50	— 1
Tex-Sol	1200	46	46	46	— 4
Tombill	7000	76	76	76	+ 4
Tribag	7000	82	78	83	+ 4
Tundra	625	18	18	18	+ ½
U Siscoe	805	149	146	146	— 1
Upp Can	8850	227	223	225	— 5
West Mine	8800	380	365	370	+10
Westfield	8000	155	150	154	+ 7
Westfield w	4000	85	80	80	—15
Whithorse	7380	257	245	250	
Wilco	500	15	15	15	— 1
Willroy	4540	110	104	104	— 6
Yk Bear	8850	505	490	490	— 5
Yukon C	2100	150	150	150	
Zulapa	2000	15	15	15	+ 2

OILS

Stock	Sales	High	Low	1:40 p.m.	Net Ch'ge
All East G	1450	670	655	655	—10
Alminex	600	575	570	575	— 5
A Quasar P	200	660	660	660	
Asamera	2900	$19¾	19¼	19¼	+ ¼
Ashland C	300	$14¼	14¼	14¼	
BP OG	6320	590	580	590	
Calvert	4000	11	10½	11	
C Geo	25000	154	150	150	+ 3
C Nor West	1100	292	290	290	— 2
CS Pete	30290	825	785	800	+10
CSPet w	10300	550	530	540	
C Bonza	104000	160	148	153	+ 5
C Ex Gas	1000	41	41	41	—10
C Homestd	1000	865	850	850	—15
C Homest p	100	$17½	17½	17½	— ½
CLL Pete	1400	67	67	67	+ 2
C Reserve	1100	555	550	555	
C Sup O	14305	543	525½	43	+ ¼
Cassiar Oil	6000	$11¼	10½	11	— ½
Charter Oil	900	300	475	300	
Chieftan D	700	960	940	940	—10
Clark Can	3400	405	390	390	—20
Decca R	800	298	290	298	+ 3
Francana	2200	680	660	670	
Gr Plains	5400	$33⅛	33⅛	33⅛	— ⅛
Gt Colinda	1100	580	575	580	+15
Huston	12733	258	253	255	— 1
Houston w	1700	73	73	73	— 1
Inter Tech	300	80	80	80	— 5
Lochiel	2200	57½	154	154	— 1
Mission	2300	54	54	54	
Ming	2150	43	43	43	
Nat Pete	5000	204	201	203	
N Davies	2100	4½	4½	4½	
NC Oils	3400	635	625	625	— 5
Nihid	83100	98	95	98	+ 1
Numac	4300	$14⅞	14½	14⅝	— ⅛
Page Pet	2200	270	265	265	+ 5
Pan Ocean	4301	$13⅞	13½	13½	— ¼
PanCdn P	3225	$16⅝	16⅝	16⅝	
Peruv	300	32	32	32	+ 2
Petrol	1300	130	128	130	+ 2
Pinnacle P	2600	47	47	47	— 2
Place G	2100	110	110	110	
Ponder	1000	67	66	66	— 2
Pevto Oils	1100	240	235	235	
Rang	15780	$20½	20	20	
Scurry Rn	400	$17⅛	17	17	— ⅛
Siebens	2500	980	970	970	+ 5
Sogepet	2600	127	120	120	+ 7
Spoon	20400	106	104	104	— 3
Sundale O	1000	375	375	375	— 5
Total Pet	5160	710	690	695	— 5
Total P A p	200	$14⅝	14⅝	14⅝	+ ¼
Tr Can Res	2100	112	110	110	
U Canso	7830	350	340	345	
U Canso w	2300	65	62	62	— 3
Un Reef P	2250	15	15	15	
Ulster Pet	1900	160	156	160	— 5
Voage	12750	515	500	515	— 5
W Decalta	8160	655	640	640	—35
World Wide	275	300	295	300	+10

INDUSTRIALS

Stock	Sales	High	Low	1:40 p.m.	Net Ch'ge
A—B					
Abitibi	8830	$8¾	8⅝	8¾	+ ⅛
Acklands	600	99	99	99	— ⅛
Acklnd 2p	100	$13¼	13¼	13¼	+ ½
Acres Ltd	580	$15⅝	15	15	— ⅜
Acres A pr	175	845	45	45	
Acres wt	413	415	415	415	+ 5
Agrs Ind	2300	512	11⅞	12	
Alta Gas A	1630	$56¼	55¾	55¾	— ¼
Alta Gas p	100	$78¼	78¼	78¼	
Alta Nat	150	524	24	24	+ ½
Alcan	12727	$20⅝	20⅝	20½	— ¼
Alcan pr	300	$26¾	26½	26⅝	— ⅛
Algo Cent	800	89¾	89½	89½	
Algoma St	651	$14⅝	14⅝	14⅝	— ⅛
Algond pr	216	450	450	450	+30
Ang CT 315	z10	$43½	43½	43½	
Aquitaine	758	$25¼	25	25	— ¼
Argus	146	514	14	14	+ ⅜
Argus 250 p	250	$23¼	22½	23¼	— ½
Argus B pr	25	536	36	36	
Argus C pr	3200	$11½	11½	11½	
Asbestos	1200	529	28⅝	28¾	+ ¼
Atco Ind	2550	$11¾	11⅝	11⅝	— ⅛
Atl Sugar	800	66⅞	66⅞	66⅞	
Atl Sug1 A	300	16	16	16	
Atl Sug pr	54	570	70	70	
Bah CD	23550	14	12	12	— 2
Atl Sug w	250	180	180	180	
Bank N S	3139	$35⅝	35	35¼	
Bank Mtl	9520	$21⅛	20⅝	20¾	— ¼
B Can Nat	700	$16¾	16½	16½	— ½
Barclona	400	55	55	55	
Baton B	3200	518	17¾	17¾	— ⅛
Bay Mills	100	150	150	150	—25
Beavr Eng	550	58¾	58¾	58¾	
Becker B p	400	$11	11	11	
Belding w	790	380	370	370	—30
Bell Canad	5760	$46	45½	45⅝	— ⅛
Bell A pr	184	532⅝	32½	32⅝	+ ⅜
Bell B pr	573	534	33⅝	33⅝	+ ⅜
Bell Knit	500	222	222	222	
Black Dmnds	7700	340	340	340	—25
Bombrdier	230	579⅝	7½	7½	— ⅛
Bondy Cor	2900	235	230	230	
Bow Val	27495	$33½	32¼	33	+ 1
BP Can	21055	514	13⅝	14	— ⅛
Bramalea	460	440	440	440	— 5
Brewer w	2300	245	245	245	
Brinco	2150	55⅝	5½	5⅝	+ ⅛
BC Forest	100	$24¾	24¾	24¾	
BC Frest p	150	541	41	41	
BC Pack A	220	$21¾	21¾	21¾	
BC Pack B	180	522	22	22	— ½
BC Sugar	100	$39⅝	39⅝	39⅝	+ ¼
BC Sugar p	120	515½	15½	15½	
BC Phone	667	567¼	67	67	
BCPh 6 pr	25	583½	83½	83½	
BCPh 4½ p	215	562	62	62	
BCPh 4⅝ p	220	564⅛	64⅛	64⅛	
BCPh 5½ p	50	571	71	71	+ 1
BCPh 4.84	420	520	20	20	
BCPh 4.80	130	$26½	26½	26½	
Budd Auto	1000	594	9¾	9¾	+ ¼
Budd A w	285	490	490	490	
Burns Pds	250	$14½	14⅜	14½	— ¼
Burrard	213	564	64	64	
C—E					
Cad Dev	2950	$10¼	10	10⅛	+ ¼
Cad-Dev b p	210	$20⅝	20⅝	20⅝	
CAE Ind	2400	57½	7	7	
Calgary P	1785	$26½	26¼	26¼	— ¼
Calvert Dis	600	111	111	111	
Cambridg	100	$14½	14⅜	14½	+ ⅜
Campeau	833	460	450	460	+10
CD Super	25	532	32	32	
Can Cem L	1005	532	32½	32	
C Cem L p	265	$20⅛	20⅛	20⅛	
C Packrs	1273	$18⅛	18⅛	18⅛	— ⅛
Can Perm	2103	518½	18½	18½	
Can Safway p	400	$83½	82⅝	83½	+ 1
CSL	30	540	40	40	
C Brew	12180	99	8¾	8¾	+ ⅛
C Hyp pr	100	516	16	16	
C Imp Bank	4366	$28⅝	28	28⅝	
C Ind GUAS	9⅝	1½	1½	10⅛	10
CIL	2095	$16¼	16⅛	16¼	— ¼
Cntrnch p	100	58⅝	8⅝	8⅝	
C Manoir	160	415	413	413	— 2
C Marconi	2275	350	340	345	+10
C Occidental	458	58⅝	8	58⅝	
CP Inve pr	3172	$27⅝	27¼	27½	+ ⅛
CP Inve w	3145	370	357	367	— 5
CP Ltd	14040	515	14¼	14⅜	— ¼
CPL A p	525	511¼	11¼	11¼	+ ⅛
Con Tire	2500	$43¾	43¾	43¾	+ ¼
Con Tire A	1062	$39⅝	39⅝	39⅝	
C Utilities	200	$45⅝	45⅝	45⅝	— ⅛
CUtl 4 pr	30	534	34	34	
C Util w	610	$12⅞	12½	12⅝	
CWN Gas	210	524	24	24	
CWN 5½ p	21	516	16	16	
Cahron	380	$23⅝	23½	23½	
Capif Div	1200	77	75	75	— 4
Cara	1275	535½	5⅛	5⅛	— ⅛
Carrier JD	530	579⅝	7½	7½	— ⅛
Carrier w	300	460	460	460	—20
Cassidy L	300	495	485	485	
Cassidy p	400	589⅝	8⅝	8⅝	
CC Yachts	1700	430	420	425	
CCMHR Lt	1100	$10⅛	10⅛	10⅛	+ ⅛
Celanese	2042	535½	5⅛	5⅛	— ⅛
Celanes 1 p	210	$12½	12½	12½	
Chrom	100	150	150	150	
Chrysler	1049	534	33¼	33½	
CHUM	400	58½	8½	8½	
CHUM B	895	59½	9	9½	+ ⅜
Cinerama A	238	55	5	5	
Columbia	855	225	215	225	+15
Columbi p	225	57⅝	7	7	
Cmnc	12760	$29⅝	29⅛	29⅛	— ½
C Holiday 1	3179	$14¼	14	14	
Compra	900	365	360	360	— 6
Compr Ap	100	$12⅝	12⅝	12⅝	+ ¼
Comb Ins	220	$36⅝	36⅝	36⅝	
Computel	1025	325	325	325	
Comtech	300	250	240	250	
Con Bath	975	59	9	9	— ⅛
Con Bath p	425	$13⅝	13½	13½	— ⅛
Con Bath w	271	42	42	42	
Con Bldg	6430	230	225	225	
Con Textile	1350	5⅝	5⅝	5⅝	
Con Distrb	3100	530	29½	29½	— ⅜
Cons Gas	7845	$19⅝	19¼	19¼	— ¼
Con Glass	125	517	17	17	
Cooper C	100	$17⅝	17	17⅝	+ ¼
Corby vt	125	$24¼	24¼	24¼	
Cornat Ind	500	205	205	205	
Corontr p	100	205	205	205	— 5
Costain R	600	510	9⅝	10	
Crain R L	480	514	13⅝	13⅝	— ⅛
Crestbrk	700	440	410	413	—45
Crwn Life	645	$45⅝	45½	45⅝	
Crush Nest	2	5	5	5	+4½
Crush Intl	650	$20½	20½	20½	— ⅛
Cygnus A	787	6⅝	6⅝	6⅝	
Cygnus B	500	56½	6½	6½	+ ⅛
Dale-R	300	9¼	9¼	9¼	
Dawson D	500	58½	8¼	8½	+ ⅛
Delta Ben	610	410	410	410	—10
Distl Seag	2882	$32⅝	32½	32⅝	
Dome Pete	250	533	33	33	
D Bridge	150	$27⅝	27¼	27¼	
D Citrus	200	59⅝	9½	9½	— ⅛
D Fdry	12490	$27½	27⅛	27½	— ⅛
Dofasco p	25	$25½	25½	25½	
Dom Glass	200	513¼	13¼	13¼	+ ¼
D Glass pr	100	$14⅛	14⅛	14⅛	
Dom Lime	200	58⅝	8⅝	8⅝	+ ⅛
D Strs	10600	$16½	16⅛	16⅝	+ ⅛
Domtar	3440	$13¾	13½	13½	
Domtar pr	225	511	11	11	
D Textile	3200	$23¼	23	23¼	— ⅛
DRG Ltd	2350	$16⅝	16	16⅝	+ ⅜
Du Pont	810	$26⅝	25⅝	25⅝	— ¾
Dustbane	300	56	5⅝	6	+ ⅛
Dylex Div	250	$11⅝	11⅝	11⅝	
Dylex D A	250	$11⅞	11⅝	11⅞	+ ⅛
Eatn Can r	3200	59	9	9	— 4
E-L Fin	2180	59⅝	9½	9½	
E-L Fin w	2962	405	400	400	+10
Electro K	100	55	5	5	— ¼
Electro ltd	495	$56½	55½	55½	— 1
Electro p	25	578	78	78	— 2
Emco	100	571⅞	71⅞	71⅞	— ⅛
Enk D	100	58	8	8	
Exquisite	157	55⅛	5⅛	5⅛	
F—J					
Falcon	2967	$96½	95½	95½	— ½
Fed Diver	500	115	110	115	+ 5
Fed Gr	15400	58⅝	8½	8½	+ ⅜
Fields S	1375	$15⅝	15½	15½	— ¼
Finning T	100	$15¼	15¼	15¼	+ ¼
Fleet Mfg	1000	115	113	113	
Fleetw'd	100	112	12	12	— ½
F Seasons	5800	518	17⅞	18	+ ⅛
F Season w	300	$10⅝	10⅝	10⅝	
FPE Pn pr	84	575	75	75	
Fraser	1300	$15⅛	14⅝	15	+ ½
Fruehauf	100	523	23	23	—1½
Galt Mi 1pn	250	560⅝	6⅝	6⅝	
Gaz Metr	805	56¼	6⅛	6¼	
Gaz S.ab p	25	$70½	70½	70½	
Gaz M 66w	z130	250	250	250	
Gdn Mang	140	57	7	7	— ¼
Gen Distrb	2440	$24½	24	24	
GMC	522	$86⅝	85⅝	85⅝	
Genstar L	3175	$15⅝	15⅝	15⅝	+ ⅛
Gnstar Lw	270	570	560	560	
Glendale	600	56½	6½	6½	
Glengalr	3350	195	190	190	—10
Glenz B p	1800	375	370	370	
Gold Crest	300	55⅝	5⅝	5⅝	— ¼
Goodyer	z5	$217	215	215	
Godyear p	605	$36¼	36	36	— ½
G McKay A	1100	58	8	8	+ ⅛
G McKay B	725	$26½	26½	26½	+ ½
Graft G	1220	$24½	24¼	24¼	
GL Paper	2110	573¼	18	18	+ ⅜
GL Pap w	230	290	290	290	
GL Power	162	520	20	20	+ ¼
GN Capital	1300	$10⅝	10¼	10¼	— ⅛
Gt W Life	715	$65⅝	65½	65½	
Gf West S	2200	58	8¼	8¼	— ⅛
Greyhnd C	800	220	225	230	+10
Greyhnd	525	$19	18⅝	18⅝	— ¼
GSW Cl A	z10	$11¼	11¼	11¼	
GSW Cl B	270	$11⅞	11¼	11¼	
GSW C pr	25	575	75	75	+ 1
Guar Trst	760	$14¼	14	14⅛	— ⅛
Gulf Can	5064	$29⅝	28⅝	28⅞	
Halifax D	100	245	245	245	
Halifax D r	3800	20	20	20	— 4
H Group	1150	$10⅝	10⅝	10⅝	+ ¼
Ham	300	$13⅝	13⅝	13⅝	— ⅛
Hand Chm	40	470	470	470	+25
Hardee	6000	140	135	140	+ 5
Hard Carp	230	$20¼	20¼	20¼	
Hard Crp A	2295	$19⅝	19	19¼	+ ¼
Harlequin	800	56	6	6	
Harrls J S	340	330	330	330	— 5
Hawker F	31575	130	120	120	— 5
Hawker S	2150	270	265	270	
Hays Dna	800	$16⅛	16	16	— ⅛
Hedway C	400	445	440	440	
Home A	2822	$34⅝	34½	34⅝	
Home Pfd	4200	350	345	350	+ 5
H Bramp	100	485	485	485	
H Bay Co	2224	$20⅝	20⅛	20⅛	— ⅛
HB Oil G pr	100	$52½	52½	52½	— ½
H D C L pr	240	$12½	12½	12½	+ ⅛
Huron Erl	3263	$30½	30	30	— ¼
Husky Oil	2900	516	15¾	15¾	— ¼
Husky A pr	375	544	44	44	
Husky D pr	100	$42½	42½	42½	— ¼
Husky D w	1360	400	390	400	+35
Husky E w	800	635	635	635	
IAC	6845	$20¼	20	20	— ⅜
IAC w	400	850	850	850	—40
Imasco	285	$23⅝	23⅝	23⅝	— ⅛
Imp Gen	1100	55	5	5	+15
Imp Gen w	900	135	135	135	+15
Imp Life	50	$191	191	191	+ 1
Imp O	19957	$33¾	33¼	33¼	—1⅛
Indal Can	100	$11½	11½	11½	— ¼
Indusmin	200	530	10	10	
Inglis	300	$14⅝	14½	14½	
Inland Gas	2586	$15⅞	15½	15¾	
Inland G p	255	$14⅝	14⅝	14⅝	
Inter-City	3675	59⅛	9	9⅛	+ ⅛
Inter C B p	100	520	20	20	
Inter C A w	1950	500	490	500	+ 5
Inter C B w	3670	445	435	445	+ 5
IBM	92	$390	378	380	
IMC	200	521	21	21	—F1¼
Int Nickel	45580	$35½	34⅝	35	— ¼
Int Util	3195	$33¾	33½	33½	
Int Util A	400	562	62	62	
Interpool	100	522	22	22	
Int Div	5130	455	445	450	— 5
Intpr Pipe	3540	$33½	33	33⅛	
Intpr Pipe w	1100	$16½	16	16¼	— ¼
Intpr Steel	2900	99⅝	9⅝	9⅝	— ⅛
Intpr Stl pr	z10	830	30	30	
Inv Grp A	3477	$10⅛	9⅝	10	
Inv Grp S p	1200	522	22⅝	22⅝	— ⅛
ITL Ind	300	350	350	350	+ 5
Ivaco Ind	2960	$17½	17¼

WEATHER
Tonight: Increasing Cloud
Wednesday: Rain, Wind, Warmer

Victoria Times

TODAY'S NEWS TODAY
Classified 386-2121
Telephone 382-3131

88th YEAR NO. 227 — VICTORIA, B.C., TUESDAY, MARCH 7, 1972 — 10 CENTS DAILY 20 CENTS SATURDAY

SMOULDERING REMAINS are all that's left of the Melrose Display Fireworks Co. plant in a south-west suburb of Chicago. The plant was completely levelled Monday by a series of explosions.

Youth Aid Plan 'Missed Goals'

Times News Services

OTTAWA — Most of the federal government's $67.8 million worth of youth programs last summer failed to reach their objectives, according to a "leaked" evaluation report published by the Ottawa Citizen.

These programs included the $25 million Opportunities for Youth program.

In the Commons today Opposition leader Stanfield asked why the government had delayed publishing its $400,000 evaluation report and Prime Minister Trudeau said he would look into the delay.

The report was quoted as stating the Opportunities for Youth program was "weakly administered" and did nothing to reduce summer unemployment despite some measure of success.

Two of three projects under the $3.7-million travel and exchange program were "hastily conceived, poorly planned and administered in a haphazard fashion."

Only one report on the summer programs last year has been released. It was done by Systems Research Group of Toronto as an independent evaluation for the state secretary's department and hailed the Opportunities for Youth program as a great success.

The Citizen says the government report has been ready for release since last December. The state secretary's department says the final version still is being edited and will not say when it will be published.

* * *

It said there were many drafts of the report and a spokesman was unable to say whether The Citizen report is purported to be part of a final draft.

The final report would be released as soon as possible.

Meanwhile, State Secretary Gerard Pelletier said, with the deadline for application for Opportunities for Youth projects for this summer approaching, that more than 2,000 requests for grants have been received.

The program has $33,978,000 to spend this year, compared with $24,712,000 last year — the first for the program.

In Toronto, an economist and an adviser to citizens' groups have been making a pretty fair wage telling people in the Ottawa-Hull area how to be poor.

Julien Maillard and John Fraser have both worked on the project — preparing a handbook to help the poor — with Local Initiative Program grants from the federal government, says a survey by The Globe and Mail.

As the man in charge of 36 workers on the projects, Mr. Maillard will be paid $280 a week until the end of May when the project is completed and the poor handbook printed.

Fraser acknowledges there is "some validity" to charges that he and others are "middle-class parasites" living off the poor on government-sponsored projects.

NANAIMO SLATES PORT EXPANSION

NANAIMO (CP) — The Nanaimo Harbor Commission today announced a multi-million dollar expansion plan that it says will make Nanaimo harbor one of the largest forest products terminals in Canada.

Harbor commission chairman Doug Robinson said deepsea berths and an industrial area will be established on 165 acres of reclaimed land.

He said four major forest products firms have agreed to establish plants on the land that will provide at least 425 jobs.

Robinson said the new industrial docks could mean up to 4,000 new jobs when service and support industries are considered.

The federal government has made about $6 million available for the harbor commission to borrow.

CTV to Get Leaf Games

By The Canadian Press

The traditional CBC telecast of a Saturday night Toronto Maple Leaf home game will switch to CFTO-TV, an outlet of the rival CTV network, for the first time this weekend.

But that's about all that seemed clear today about the fate of National Hockey League telecasts out of Toronto. NHL telecasts are the biggest home-produced TV attraction in Canada.

Harold Ballard, president of Maple Leaf Gardens, kicked the CBC out of his rink Monday, saying he was fed up with TV technicians' walkouts.

The technicians, members of the National Association of Broadcast Employees and Technicians, have left their Gardens camera posts four times since Dec. 4 in their series of rotating strikes against the publicly owned broadcasting corporation.

John Bassett, president of CFTO, was quick to snap up Saturday's telecast at Mr. Ballard's invitation.

Meanwhile, CBC officials met this morning to discuss the legal aspects of the network switch.

Caught in the middle was MacLaren Advertising Agency which holds the TV rights to all NHL games in Canada. It sells the games to sponsors, then pays the hockey teams for the talent and the TV networks for their time.

Games are shown Saturdays on CBC and Wednesdays on CTV. Toronto fans see the Leafs when they are playing at home on those nights during the schedule and playoffs.

Among the legal aspects being discussed by the CBC were Mr. Ballard's authority to switch stations and the contract the CBC has with the advertising agency.

It is not yet known whether

Continued on Page 1

Fireworks Plant Gutted

CHICAGO (UPI) — A series of tremendous explosions destroyed a five-acre suburban fireworks factory Monday, demolishing 16 of 18 plant buildings and sending shock waves as far as Gary, Ind., 25 miles away. "I thought the world was coming to an end," said Edwin Yunker, operator of a nearby implement plant. "It was like a million stars in the sky."

At least three persons were killed and 27 others injured in the blasts at the Melrose Display Fireworks Co., in nearby Orland Park.

Skyrockets and other fireworks exploded into the giant black cloud that billowed over the complex. Aerial bombs flew through the air, touching off grass fires when they landed.

Most of the 27 men and women who worked at the plant were on a coffee break when the explosions occurred. The blast knocked out windows in homes and schools. The fireworks complex looked like a giant, smouldering junkyard.

Tom Bettenhausen, 24, an ambulance driver, and his partner were two of the first persons on the scene.

"All hell broke loose," Bettenhausen said. "We were both knocked off our feet. On the second explosion you could see skyrockets and hear them. Even sparklers were soaring into the air. It was unbelievable."

After nine explosions ripped the fireworks company, police cordoned off an area within a two-mile radius of the blast for fear that dynamite and black powder in two other underground bunkers might blow up.

NEWS BRIEFS

PM Visits Quebec

OTTAWA (UPI) — Prime Minister Trudeau will make a brief, one-day visit to eastern Quebec Friday covering the communities of Victoriaville and Drummondville, his office announced today.

Bomb Blamed

BARCELONA, Spain (Reuter) — Police conducted an intensive investigation today into the collapse of a modern 10-storey apartment building which claimed the lives of at least 16 persons amid growing speculation the collapse was caused by a bomb explosion.

New China Envoy

PEKING (Reuter) — China's new ambassador to Canada, who may be a link in future Sino-American contacts, left today for his new post accompanied by his wife. Yao Kuang, 51, will succeed Huang Hua, who now is permanent Chinese representative at the United Nations.

U.K. Feels Tremor

MANCHESTER, England — (Reuter) — An earth tremor shook parts of northern England today, damaging houses and buildings but apparently causing no injuries.

Coal Price Up

LONDON (AP) — The government announced a 7½-per-cent price increase Monday on all types of coal. It said this was part of the price to the public of a seven-week strike of miners.

Sunk Tug Found

VANCOUVER (CP) — The tug Haro Straits, missing with five men aboard since Feb. 27, was found on the ocean floor Monday night, in U.S. waters about 20 miles south of Vancouver.

Popularity Test In N.H. Starts

MANCHESTER, N.H. (AP) — Some 200,000 New Hampshire voters cast the first presidential primary ballots of 1972 today in an important test of Senator Edmund Muskie's standing as the leading candidate for the Democratic presidential nomination.

The primary is basically a popularity test to be followed by 23 other primaries leading to the presidential election Nov. 3. The presidential nominees from each major party will be picked at national conventions this summer.

Muskie appealed for a big vote as a near-native from neighboring Maine in a campaign that ended with a barrage of charges between himself and Senator George McGovern of South Dakota over which had been first to disclose the source of campaign funds.

"If I can't get help from my friends close to home, I don't know where to expect it," Muskie told 200 supporters as he wound up his campaign Monday night in the north country paper mill town of Berlin, just 40 miles from his Rumford, Me., birthplace.

Two hours later, even closer to the Canadian border in the hamlet of Dixville Notch, voters gathered at midnight to cast primary day's first votes. All 11 Republicans voted for President Nixon, while Muskie took five of six Democratic votes. McGovern had the other.

Muskie was favored to defeat McGovern and three other on-the-ballot foes and one write-in contender in the Democratic preference vote. But the Maine senator's percentage was considered crucial for judging his performance.

Aides were hoping for at least 50 per cent. Muskie said "I don't make predictions" and refused to set a goal.

McGovern, seeking at least 25 per cent of the total, said at a brush factory here Monday his campaign has gained momentum but "whether it will be strong enough to win, I can't tell."

The other Democrats on the ballot are Los Angeles Mayor Sam Yorty, Senator Vance Hartke of Indiana and Edward Coll, a 32-year-old social worker from Hartford, Conn. A well-financed write-in drive was conducted for Representative Wilbur Mills of Arkansas.

The Democratic contest overshowed the Republican race in which Nixon was expected to easily outdistance liberal Representative John Ashbrook of Ohio.

WHAT'S WRONG WITH NAME SUNFLOWER?

Health Minister Loffmark should do something to make parents more "responsible" in the naming of their children, Burt Campbell (SC—Revelstoke-Slocan) said in the legislature Monday.

He said he heard of one child in his constituency being named Tree, another called Sunflower and a third Amchitka.

"What's wrong with Sunflower?" asked Alex Macdonald (NDP—Vancouver East).

Bomb Found In Jet

NEW YORK (UPI) — A bomb was discovered in the cockpit of a Transworld Airlines jetliner bound for Los Angeles from Kennedy Airport today after TWA officials were warned that four bombs would go off unless the airline paid $2 million in ransom.

A TWA spokesman said an anonymous caller directed airline officials to a storage locker in the TWA terminal at Kennedy where a note and two duffle bags were discovered. The note demanded that $1 million be placed in each bag.

If the demands were not met, the note said, bombs would go off every four hours during the next 24 hours on TWA planes.

TWA ordered its flight 7 bound for Los Angeles to return to New York airport shortly after takeoff at 11:30 a.m. EST.

A live bomb was discovered inside the aircraft's cockpit by port authority police and members of the New York City bomb squad, TWA said.

The 707 jetliner with 45 passengers aboard was evacuated before the bomb was discovered. It was parked on an isolated area of the field and the passengers were returned to the TWA terminal.

Police said they removed four pounds of explosives to the police garage and were awaiting the arrival of a bomb disposal unit vehicle.

Most Active Stocks

Here are the 2 p.m. closing prices on the Vancouver Stock Exchange. For noon list, see Page 10.

	Today's Close	Ch'ge
INDUSTRIALS		
Canterra	2.90	—.10
Imperial Marine	3.35	+.20
Inter. Visual	2.75	+.10
OILS		
Ponderay	1.44	+.02
Midland	.85	——
Chaparral	.43	—.04
MINES		
Leemac	1.34	+.08
Fortune Ch.	.36	——
Gibbex	.59	+.01

Bennett Won't Look at Time

Premier Bennett remained deaf, dumb and blind Monday as opposition members and reporters tried to get him to explain his government's full-page budget ad in this week's issue of Time magazine.

What has upset the opposition is the fact that the government cut off its advertising in the Victoria Times and the Daily Colonist when they ran a cigarette advertisement last month, yet the offending copy of Time — which is printed in Vancouver — carries both tobacco and liquor ads.

When Bennett approached the legislature for Monday's afternoon sitting, he claimed, as he did Friday, that he had still not seen the ad.

At the opening of Monday's night session, when a copy of the magazine was sent to his desk, Bennett waved away the page who was bringing him the magazine and refused to allow him to put it on his desk.

TOO BUSY

As Bennett left the chamber, reporters presented the magazine to him, but the premier snapped: "I'm too busy, too busy. I'm here to do the people's business."

The government was urged to rescind its ban on advertising in Victoria newspapers.

Leo Nimsick (NDP—Kootenay) said the government should wait until the B.C. Supreme Court rules whether B.C. has the right to pass legislation prohibiting liquor and tobacco advertisements.

Nimsick said this was "blackmail" and had cost the paper hundreds of dollars in ad revenue.

Supreme Court Justice E. E. Hinkman reserved judgment Feb. 25 after hearing four days of arguments brought by four tobacco companies and three publishing firms against the provincial laws.

Nimsick, who did not vote for the ban on liquor ads, said the government should not withdraw its ads from the Victoria dailies and allow them to remain in Time magazine.

Gordon Dowding (NDP—Burnaby-Edmonds) asked Loffmark whether the government intended to withdraw Seagrams products from provincial liquor stores because an ad for one of their products appeared in Time.

The government previously indicated this would be done if the ad ban was violated. Dowding was ruled out of order.

INDEX

	Page
Births, Deaths	22
Classified	22-28
Comics	30
Duncan, Cowichan	33
Entertainment	17
Family Section	20, 21
Finance	10, 11
Prairie News	32
Sports	12, 13
TV, Radio	23

Assassin Attempt Fails

BELFAST (UPI) — A bomb blew "a hole the size of a bus" today in the floor of a Belfast department store, but an attempted machinegun assassination of a part-time soldier failed when the intended victim punched one of his assailants in the nose.

An army spokesman said the intended victim, a member of the paramilitary Ulster Defence Regiment, then drove off his two attackers with a shotgun.

Four members of the defence regiment have been killed this year, two of them in the past week.

The spokesman said the man and his wife heard noises in their backyard Monday night as they relaxed at their home in Kilcoole Park, a north Belfast suburb.

KICKED DOOR SHUT

The door burst open and two men, one carrying a submachinegun, tried to enter. The defence regiment member kicked the door shut and grabbed his shotgun. The door burst open again and the man punched the first of his two attackers back and opened fire.

TECHNICIANS ACCEPT TERMS

OTTAWA (CP) — Government electronic technicians have officially accepted a contract agreement signed more than a week ago by their union negotiators and the federal treasury board.

Local 2228 of the International Brotherhood of Electrical Workers, which represents the 2,200 technicians, informed its membership and the treasury board today that "more than 50 per cent" of ballots cast during the ratification vote last week approved the contract.

The exact result of the vote will not be known for about a week, said Des Davidge, union business agent. Some of the local unit results were received by telephone and the actual ballots were still on their way here by mail.

The agreement, achieved under the mediation of Gordon Simmons of Queen's University, gives the 800 technicians in the largest category a 15.1-per-cent increase over a 25-month contract retroactive to July. A 23.7-per-cent raise was originally sought by the IBEW.

Break Drug Price Monopoly — MLA

British Columbia's provincial pharmacy should go into the wholesale business to break monopoly pricing in the drug industry, Alex Macdonald (NDP—Vancouver East) said Monday.

He and Robert Strachan (NDP—Cowichan-Malahat) charged prescription drug prices have gone beyond the reach of many families.

Strachan said one-third of prescriptions written in B.C. go unfilled because of high prices.

Macdonald said: "Everybody in British Columbia knows that the price of prescription drugs is out of the reach of ordinary people."

Strachan said: "I don't care what radical program you develop to get the people of this province out of the clutches of these people (the drug manufacturers)."

Strachan charged the North American drug industry "acts without conscience" in setting prices for prescription drugs.

He called on expansion of medicare coverage to include drug costs. Macdonald said a provincial pharmacy could bring prices down by buying drugs from Italy, Scotland and even the U.S. often at one-thirtieth the wholesale cost of drugs produced in Canada.

Drugs bought in bulk by the provincial pharmacy could be sold to hospitals and other pharmacies, interested in reducing prices. It could even go into manufacturing, Macdonald suggested.

He said the small amount of competition from a provincial pharmacy would help drive prices down.

Both Strachan and Macdonald referred to a study Health Minister Ralph Loffmark commissioned a year ago about how to reduce drug costs.

The study intended to determine what generic drugs could be substituted for brand name products when prescriptions were being filled.

Loffmark said the provincial pharmacy already supplies drugs to certain patients whose bills would be otherwise very great.

He said the B.C. Pharmaceutical Association passed a bylaw allowing druggists to substitute one brand of drug for another, but the bylaw was not approved by the cabinet.

Loffmark said there was no guarantee the substituted drug would be of equal quality or cheaper.

★

IN THE HOUSE

Medical students should receive a salary while they are attending school to keep them off the already-crowded job market during the summer, Bill Hartley, (NDP—Yale-Lillooet) suggested in the house Tuesday.

He said that since the government pays 90 per cent of costs of educating a doctor "another 10 per cent might as well also be paid." See Page 3.

Other Legislature stories on Pages 8 and 9.